

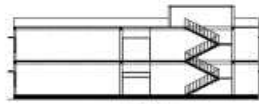

ELEVATION

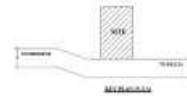

SECTION



DETAIL



GROUND FLOOR PLAN
SCALE 1:100



FIRST FLOOR PLAN
SCALE 1:100

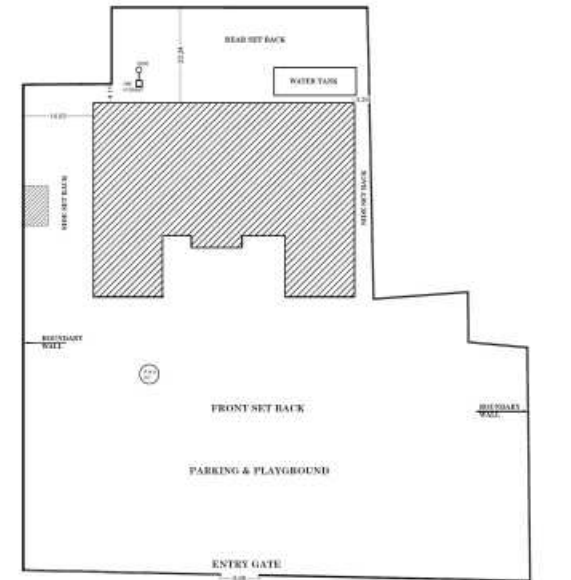

TO FIROZPUR ← 7.50 M WDRoad → TO BALLIA

SITE PLAN

COLLEGE BUILDING PLAN FOR GAUTAM
BUDDHI COLLEGE OF PHARMACY
AT FIROZPUR, TEHSIL-AONLA, BAREILLY
KHASKA NO. 229, 230 (Ka), 230 (Kb), 231 (Ka),
250 (Ga), 250 (Na)

RUN BY:- LORD BUDDHA CHARITABLE TRUST

OPENINGS SCHEDULE

1. DOOR	--	0-4'-0" X 8'-0"
2. DOOR	--	01-2'-6" X 8'-0"
3. WINDOW	--	M-4'-8" X 5'-0"
4. VENT	--	V-3'-0" X 1'-4"

ALL DIMENSIONS ARE IN METRES

AREA - STATEMENT

1. TOTAL PLOT AREA	=	1032.00 sqm
2. COV. AREA AT GROUND FL	=	704.36 sqm
3. COV. AREA AT FF	=	357.26 sqm
4. COV. AREA AT ROOF	=	3142.56 sqm
5. TOTAL AREA	=	4249.66 sqm
6. TOTAL COV. AREA GF & FF	=	2337.62 sqm

NORTH



For Lord Buddha Charitable Trust

M.L. Mehta

Ar. Nand Krishna
Architects & Engineers, Bareilly
Ph: 2022-2221777

सि. नं. २२९, २३०, २३१, २५०, २५०

श्री. नन्द कृष्ण

श्री. नन्द कृष्ण