

BUILDING PLAN OF SHRI GAJADHAR SINGH YASODA DEVI SMARAK MAHAVIDHYALAYA (D.PHARMA) SITUATED AT GATA NO. 261, 289, 290, 291 & 595, MAHARAJ NAGAR SHANKARPUR KUDARKOT DISTRICT AURAIYA (U.P.)

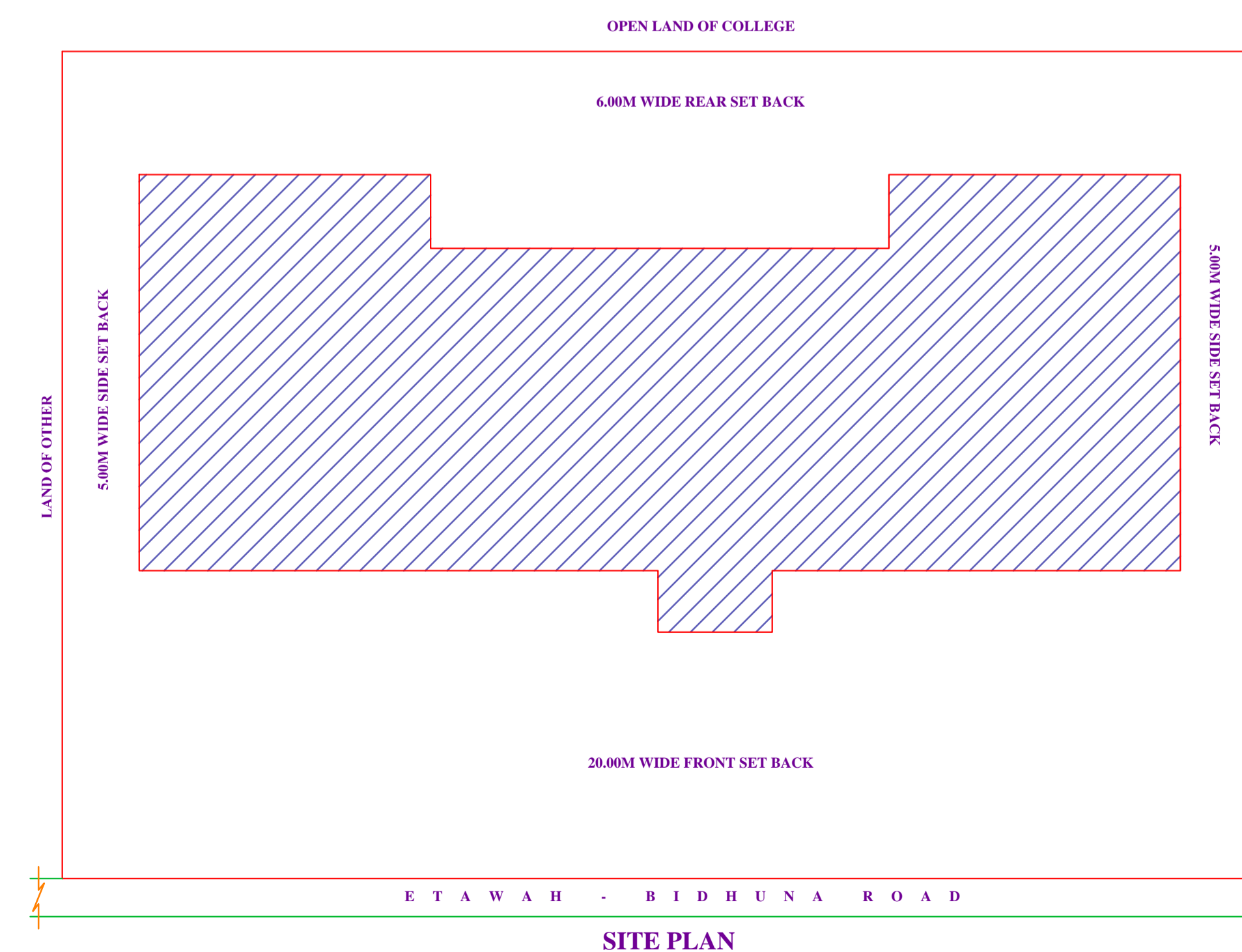
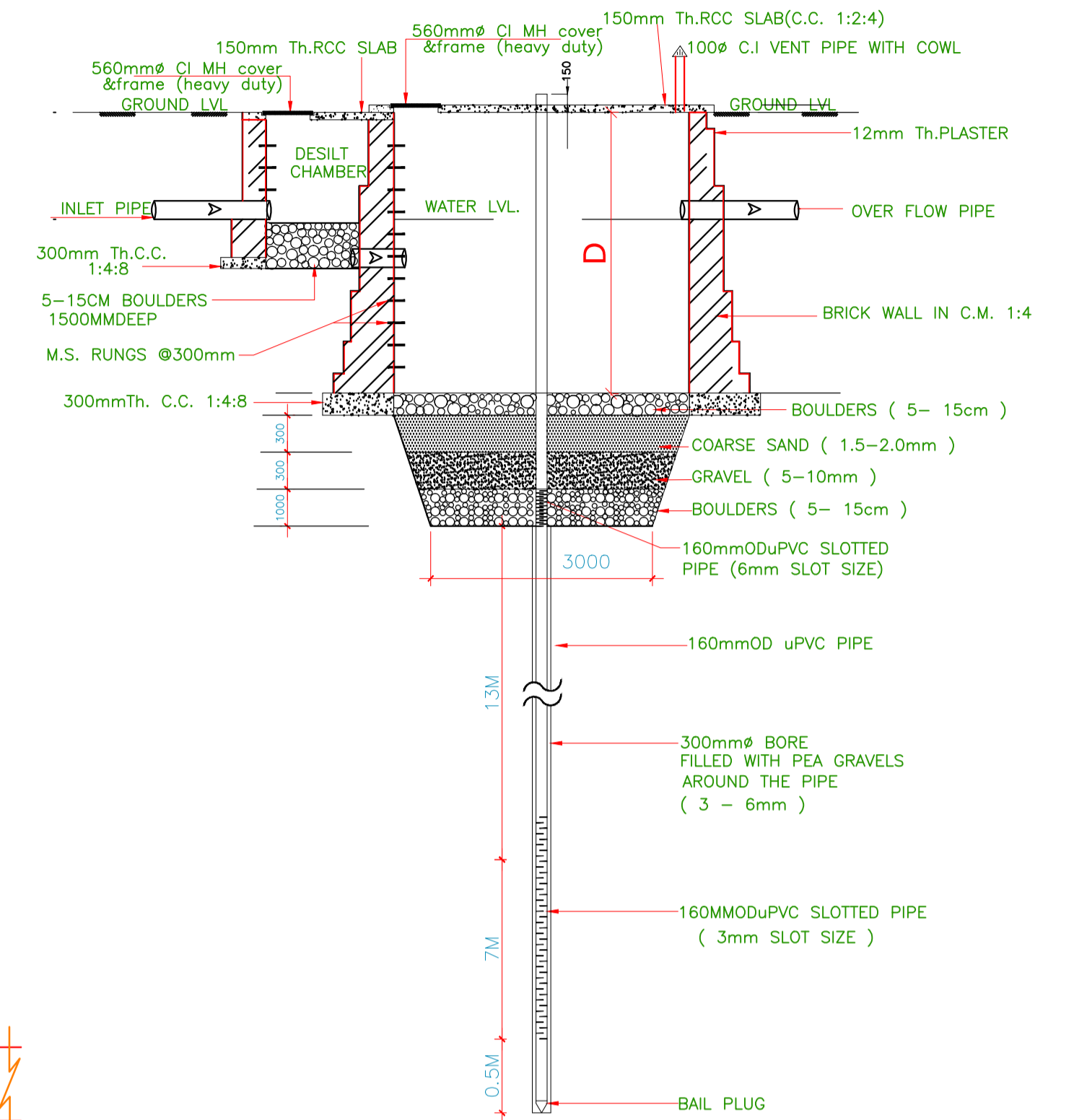
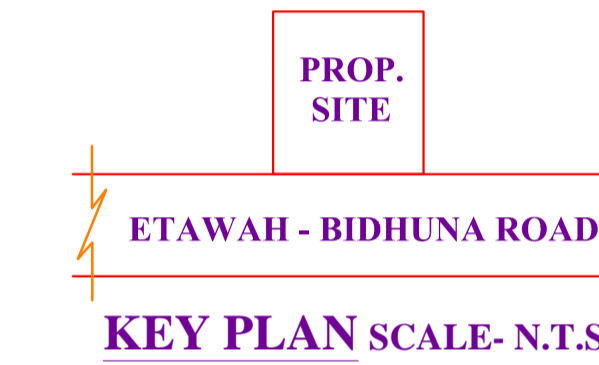
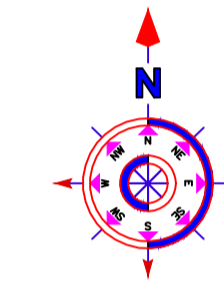
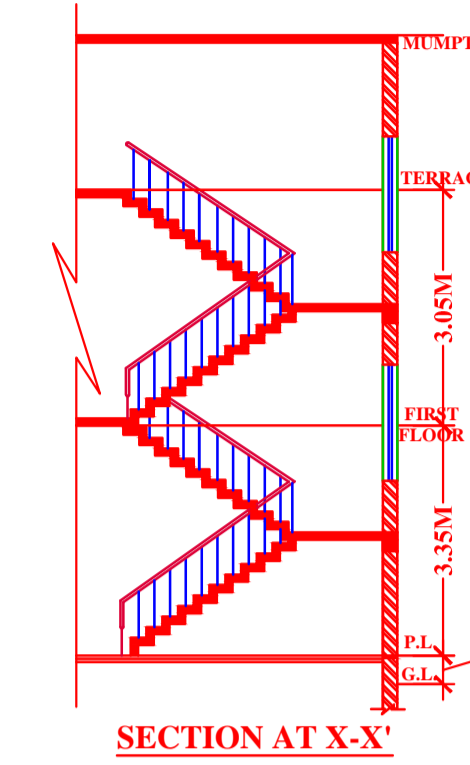
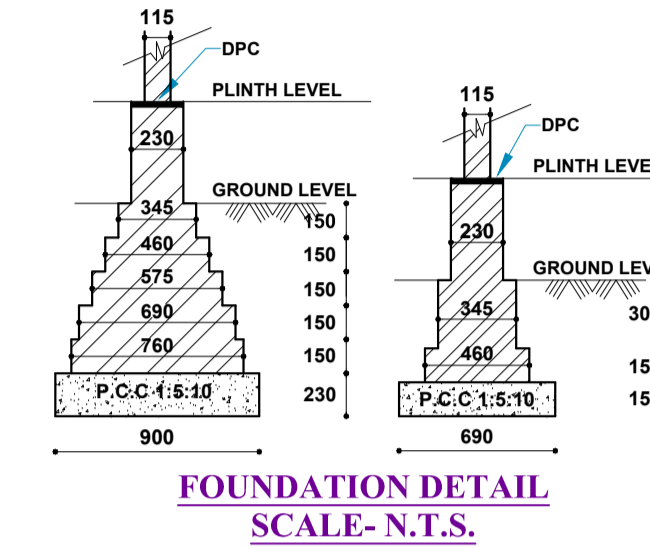
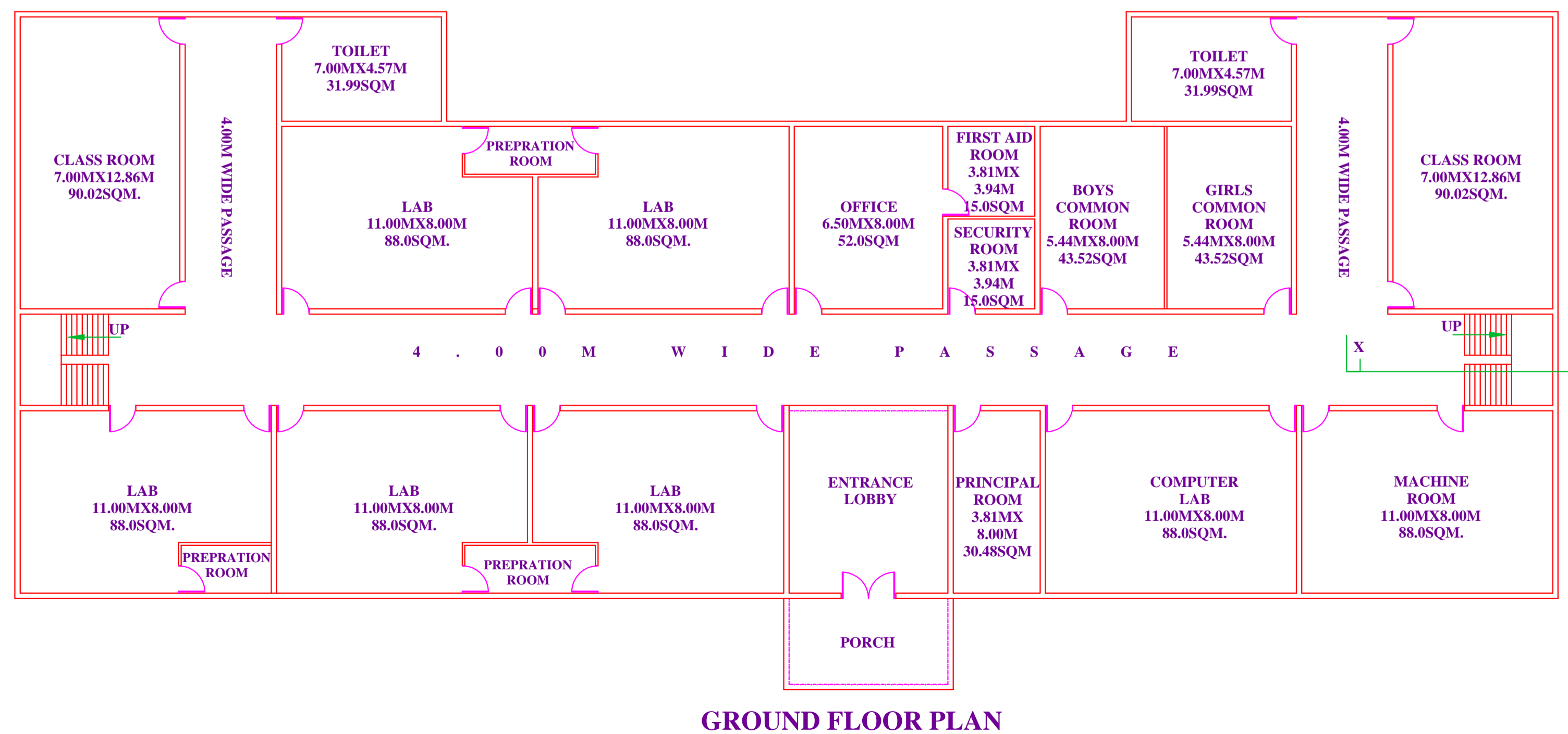
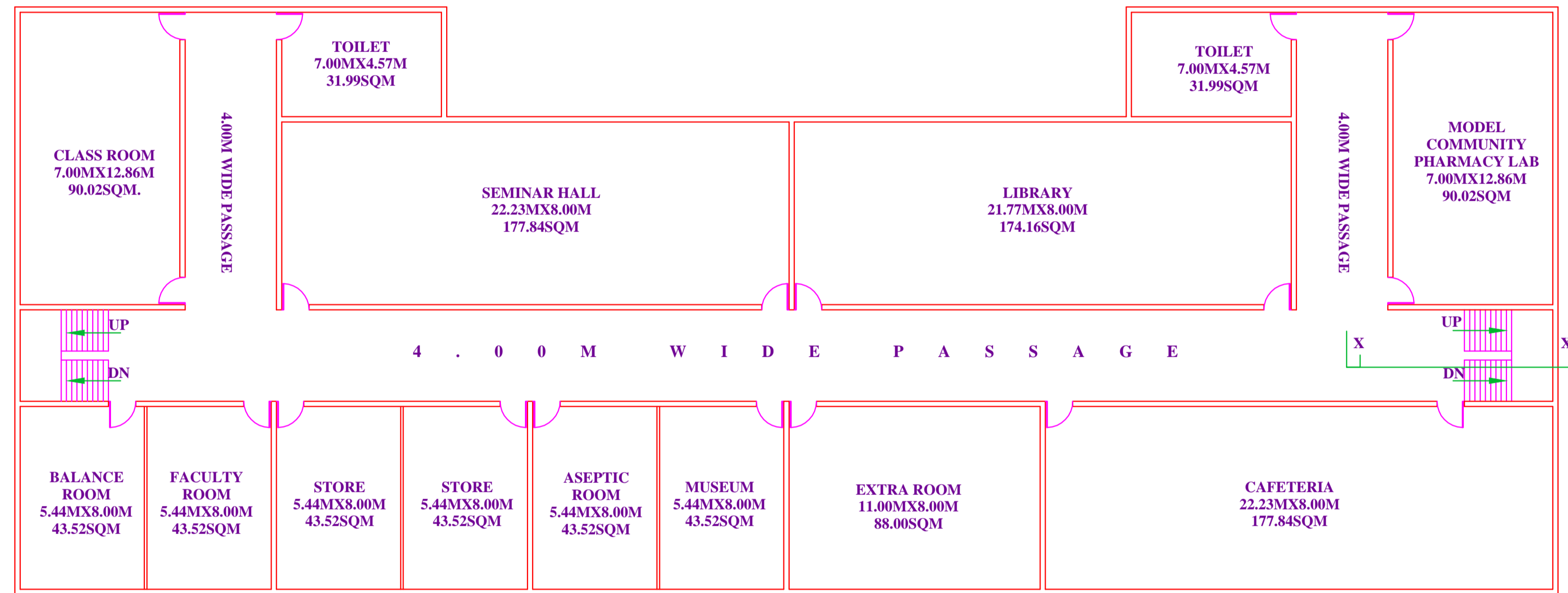
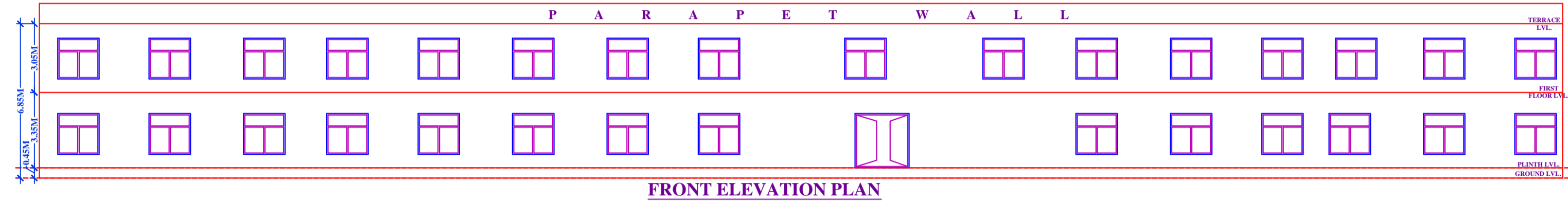

ALL THE INFORMATION ARE PROVIDED BY CLIENT AREA DETAILS

**TOTAL PLOT AREA = 10365.00SQM
TOTAL OPEN AREA = 8739.29SQM
COVD. AREA ON G.F. = 1625.71SQM
COVD. AREA ON F.F. = 1596.03SQM
TOTAL COVD. AREA = 3221.74SQM**

OWNER SIGNATURE

DRAWN BY

S. L. PRAJAPATI
Nagar Niyojan Abhiyanta Li. No.-01
Viniyamit Chhetra, Farrukhabad
Fatehgarh (U.P.)