

BUILDING PLAN OF BAL GOPAL COLLEGE OF PHARMACY OJHIPUR, DISTI.- GHAZIPUR (U.P.) PLOT NO. 245,287.

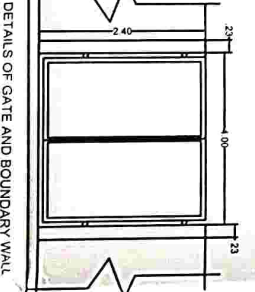

SECTIONAL PLAN AT FOOTING

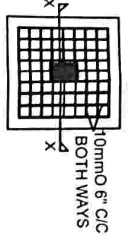
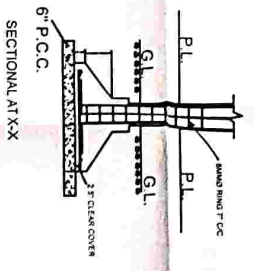
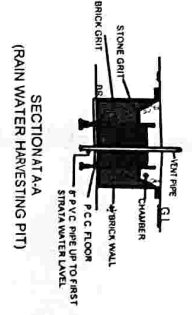
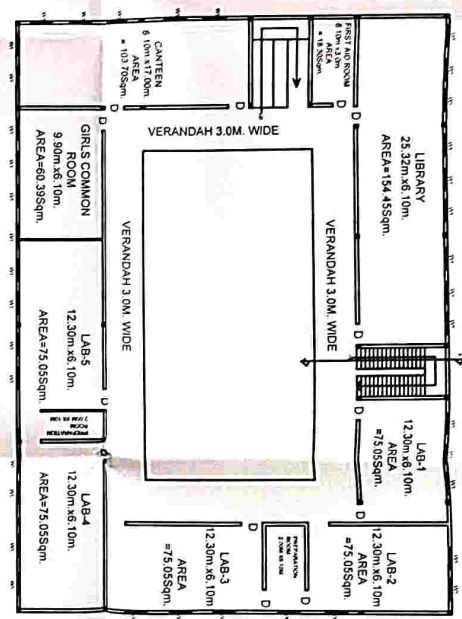
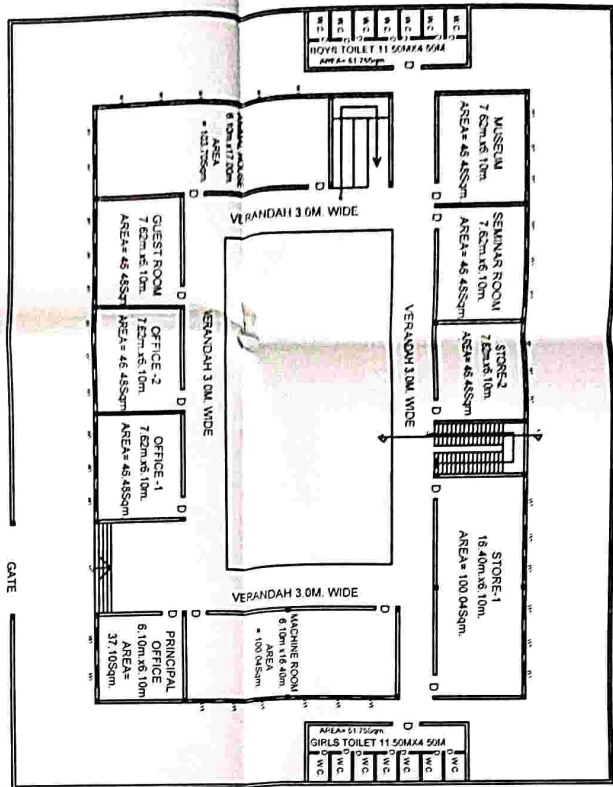
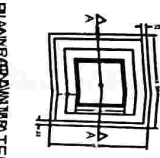
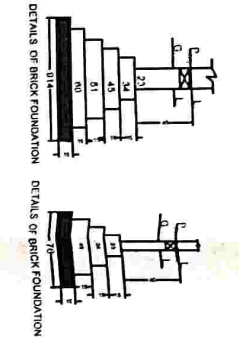
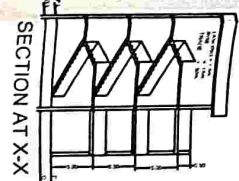
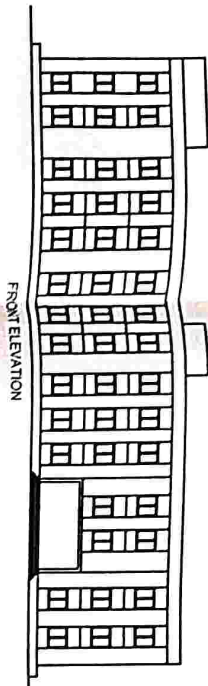
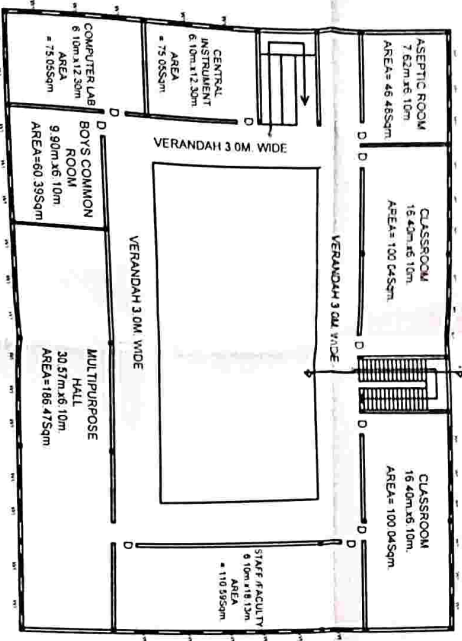

APPLICANT SIG.

AREA CHART

TOTAL PLOT AREA	= 9210.00 Sqm.
COVERED AREA GROUND FLOOR	= 1450.56 Sqm.
COVERED AREA FIRST FLOOR	= 1450.56 Sqm.
COVERED AREA SECOND FLOOR	= 1450.56 Sqm.
TOTAL COVERED AREA	= 4351.68 Sqm.
OPEN AREA	= 6759.44 Sqm.

ENGINEER SIG.

Dr. Suresh Kumar
D.E. (Civil)
Regd. Draughtsman (P&A)
Dhama K. Organisation, 10/10, 6/2/16
Choudhary, Kanpur-208002
U.P.