

FRONT ELEVATION

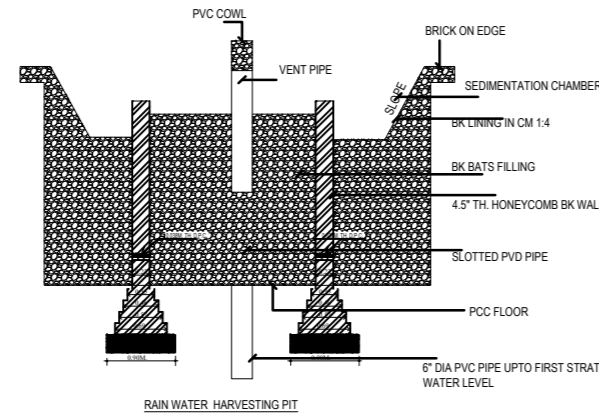

RAIN WATER HARVESTING PIT

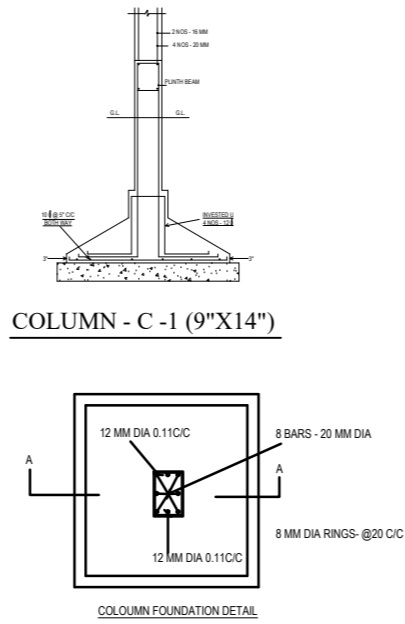

COLUMN - C-1 (9'x14')

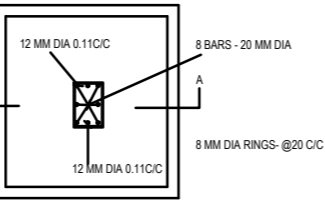

COLUMN FOUNDATION DETAIL

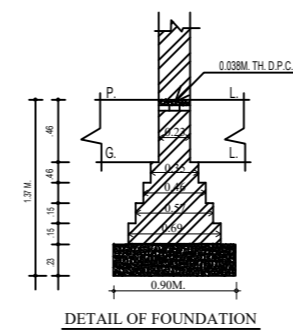

DETAIL OF FOUNDATION

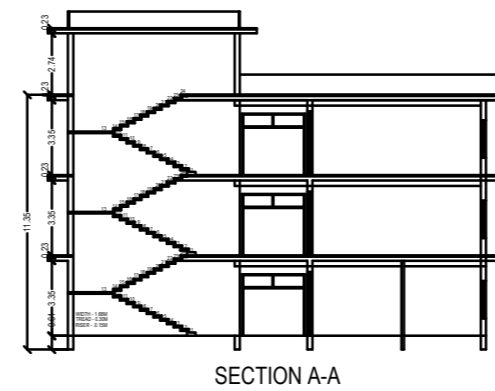

SECTION A-A

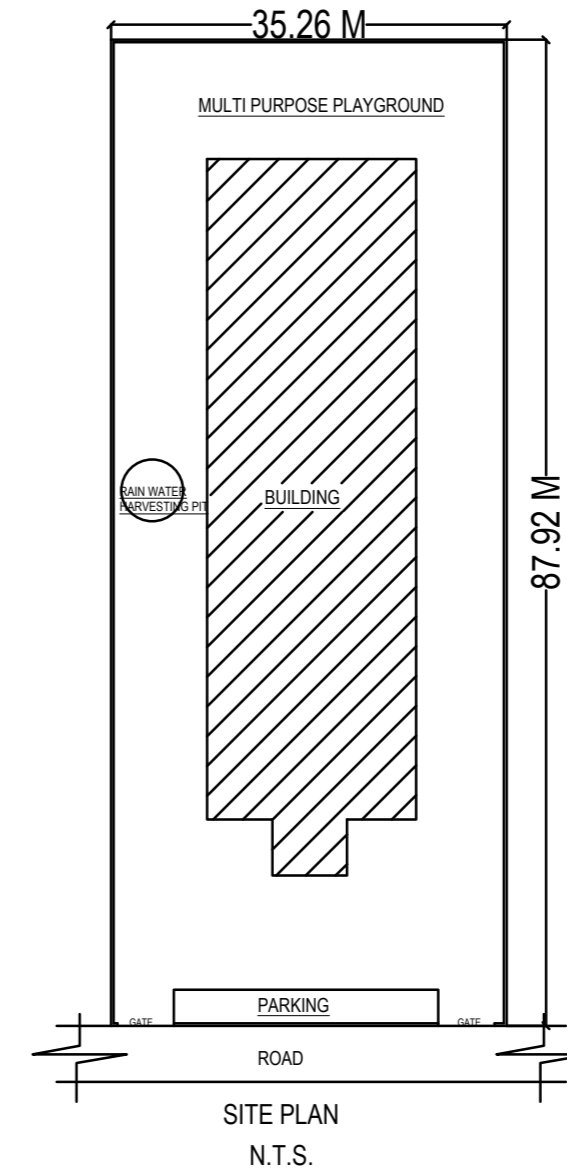

SITE PLAN
N.T.S.

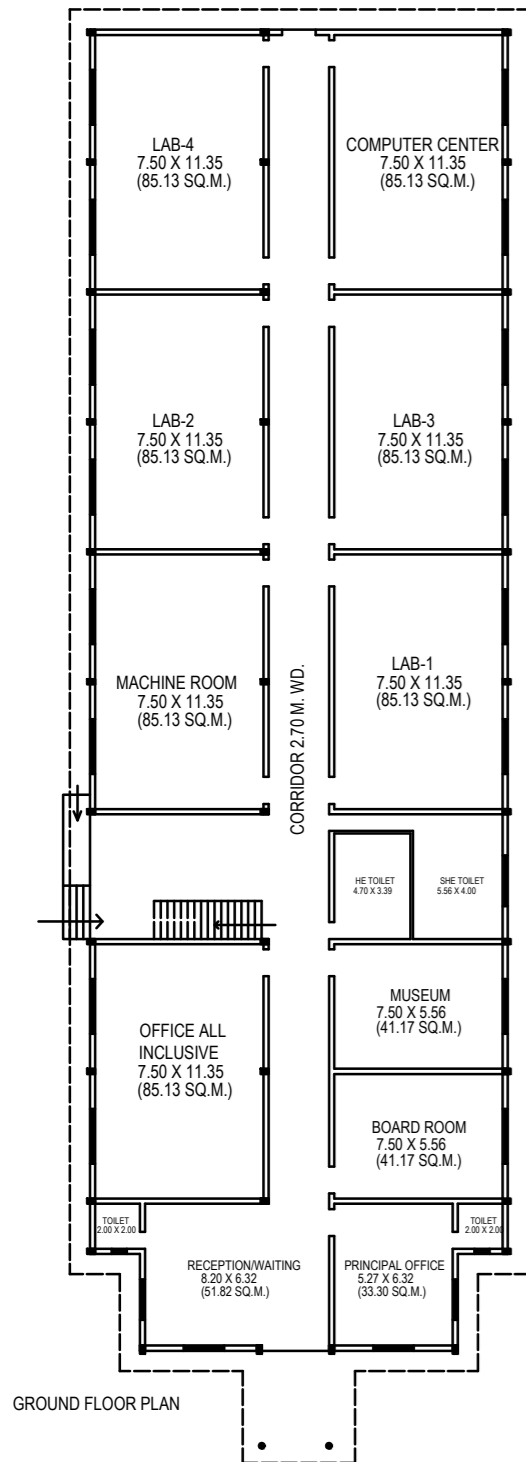

GROUND FLOOR PLAN

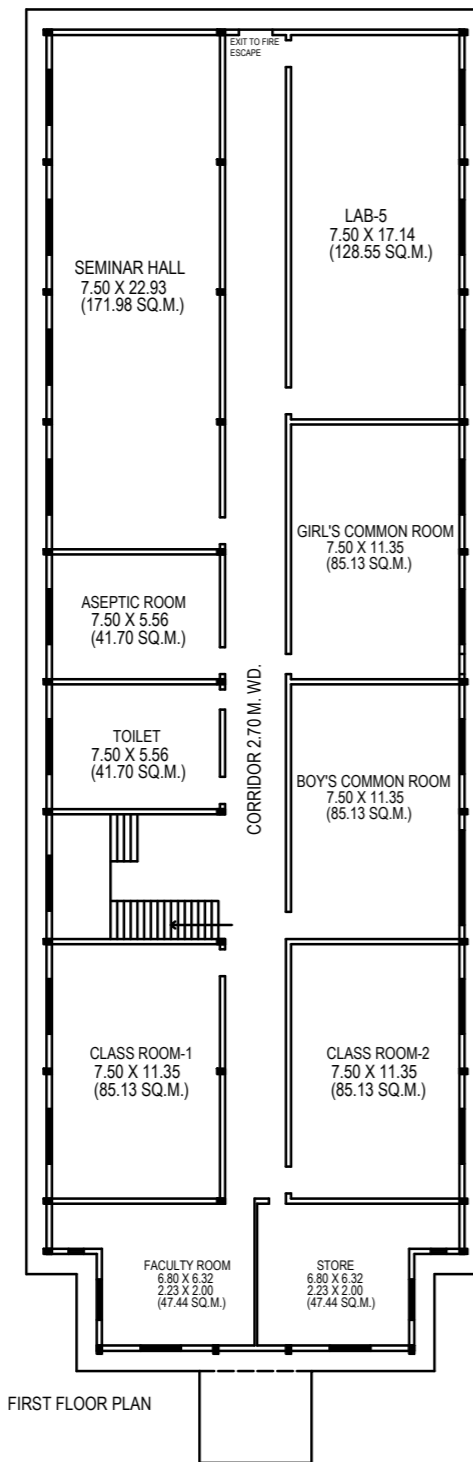

FIRST FLOOR PLAN

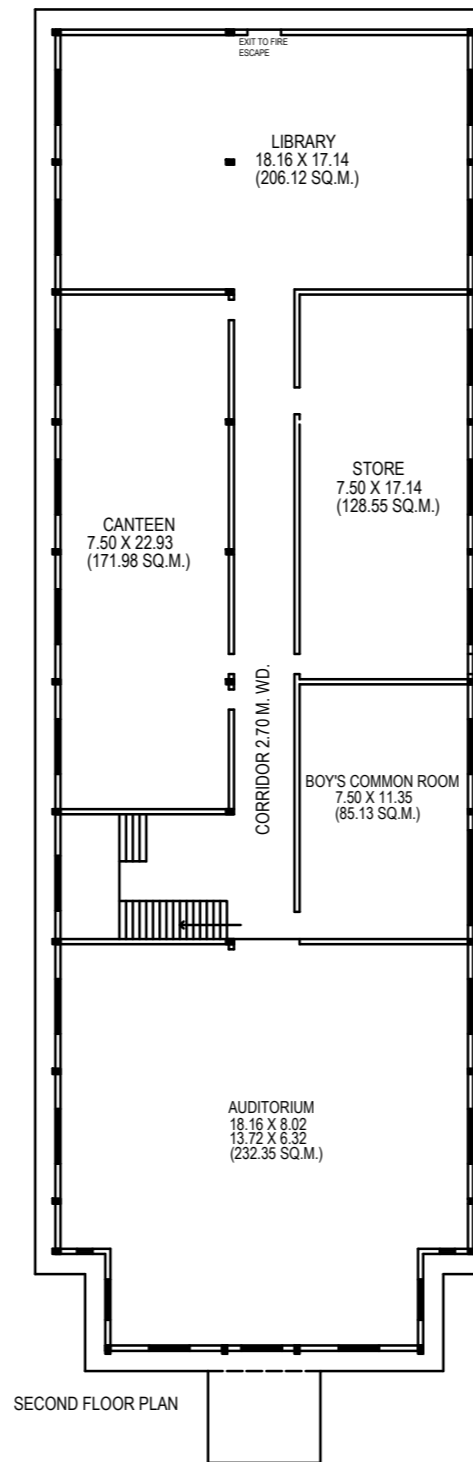

SECOND FLOOR PLAN

FOR OFFICE USE

AREA STATEMENT

1. TOTAL PLOT AREA - 3100.00 SQ.M
2. COVD. AREA ON G.F.- 1054.29 SQ.M
3. COVD. AREA ON F.F.- 1054.29 SQ.M
4. COVD. AREA ON S.F.- 1054.29 SQ.M
5. COVD. AREA ON MUMTY.- 31.10 SQ.M
6. TOTAL COVD AREA - 3193.97 SQ.M
7. G.F. COVERAGE - 34.00 %
8. F.A.R. - 1.03

SPECIFICATIONS

WRITTEN DIMENSIONS ARE CORRECT.
 # FOUNDATION & PLINTH SHALL BE OF 1ST CLASS BRICK WORK IN 1:6 CEMENT MORTAR OVER 1:4:8 CEMENT CONCRETE.
 # D.P.C. SHALL BE 2.5 CM TH. CEMENT CONCRETE 1:1.5:3 MIXED WITH 1KG OF IMPERMO BAG OF CEMENT & PAINTED WITH 2 COATS OF BITUMEN.
 # SUPERSTRUCTURE SHALL BE OF 1 CLASS BRICK WORK WITH 1:6 CEMENT MORTAR. LINTELS OVER DOORS & WINDOWS SHALL BE OF R.C.C.
 # ROOF SHALL BE OF R.C.C SLAB WITH AN INSULATION LAYER & MUDPHUSKA TERRACING ABOVE. SUPPORTED R.C.C BEAMS AS REQUIRED. HEIGHT OF ROOM SHALL NOT BE LESS THEN 3.05M(10').
 # DRAWING ROOM & DINNING ROOM FLOORS SHALL BE OF MARBLE. BATHROOM & W.C. FLOORS & DADO SHALL BE OF TILES FLOORS & BEDROOM SHALL BE OF MARBLE.
 # INSIDE & OUTSIDE WALLS SHALL BE OF 12MM CEMENT PLASTER 1:4. DRAWING, DINNING & BEDROOMS INSIDE SHALL BE ACRYLIC PAINTS OUTSIDE SHALL BE COLOURED SNOWCEM WASHED 2 COATS OVER 1 COAT OF WHITE COLOUR.
 # CHALKHATS SHALL BE SEASONED TEAK WOOD. SHUTTERS SHALL BE TEAK WOOD 4.3CM TH. PANNELED GLAZED OR PARTLY PANNELED & PARTLY GLAZED AS REQUIRED. WITH ADDITIONAL WIRE GAUGE SHUTTER ALL FITTINGS SHALL BE OF BRASS DOORS & WINDOWS SHALL BE VARNISHED OR PAINTED 2 COATS WITH HIGH CLASS ENAMEL PAINT OVER 1 COAT OF PRIMER. WINDOWS SHALL BE PROVIDED WITH IRON GRATINGS OR GRILL.
 # RAIN WATER PIPES OF CAST IRON OR OF ASBESTOS CEMENT SHALL BE PROVIDED & FINISHED PAINTED. BUILDING SHALL BE PROVIDED WITH 1ST CLASS SANITARY & WATER FITTINGS & ELECTRICAL INSTALLATIONS: 1M WIDE 7.5CM TH. C.C. 1:3:6 APRON SHALL BE PROVIDED ALL ROUND THE BUILDING.

NOTE
 # ONLY WRITTEN DIM. ARE TO BE FOLLOWED & DO NOT SCALE THE DRAWINGS. # LOCATION OF COLOUMNS CAN BE CHANGED ACCORDINGLY
 # ALL STRUCTURAL DESIGN & DETAILS MENTIONED/NOT MENTIONED IN THIS SET OF SHEETS WILL BE AS PER STRUCTURAL DESIGNS GIVEN BY STRUCTURAL ENGINEER
 # THE PLAN IS PREPARED AS PER M.D.A BYE LAWS

SCHEDULE OF JOINRY

D1	1.06 X 2.74	W1	1.83 X 2.13
D2	0.90 X 2.13	W2	2.44 X 2.13
D3	0.75 X 2.13	W3	1.18 X 2.13
V	0.90 X 0.61	W4	1.83 X 1.69
D/W1	2.44 X 2.74		

TRUST -

SAINT GIRI EDUCATIONAL WELFARE TRUST

AUTH:- SIGNATORY

PROJECT -

BUILDING PLAN OF S.G. COLLEGE OF NURSING
 AT KHASRA NO- 36, KHATA NO- 60 AT VILLAGE
 RAISNA, PARGANA TEHSIL & DISTT. MEERUT.

ARCHITECT -

MOHIT BHATNAGAR
 B.ARCH (C.A.O.)
 REG. NO- CA/99/25208

169F/T38 GANPATI COMPLEX ABU LANE,
 MEERUT.