

FRONT ELEVATION
SCALE 1:100

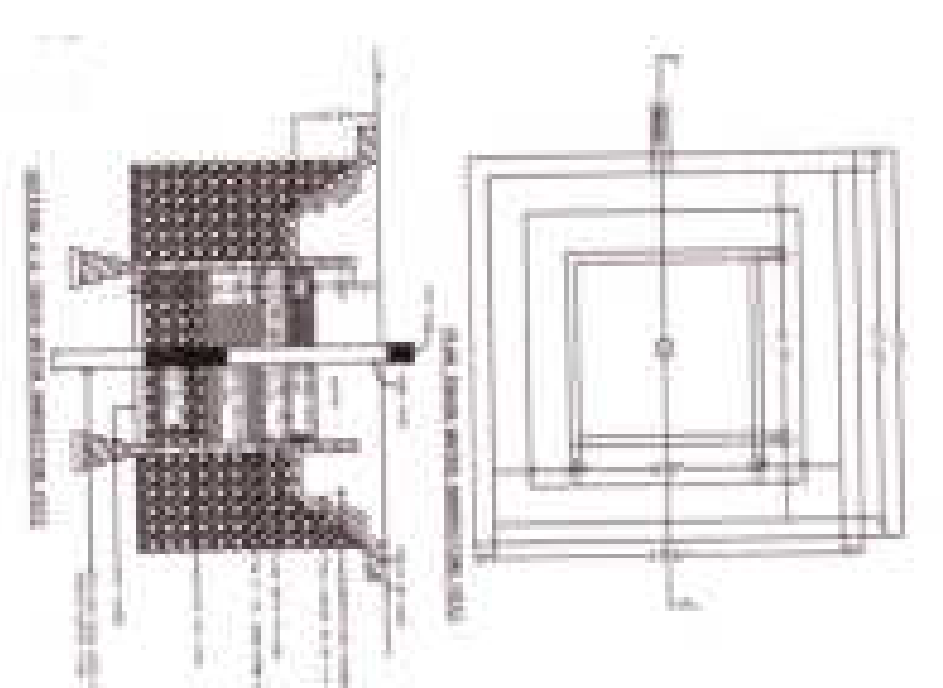

RAIN WATER HARVESTING PIT
SCALE 1:100

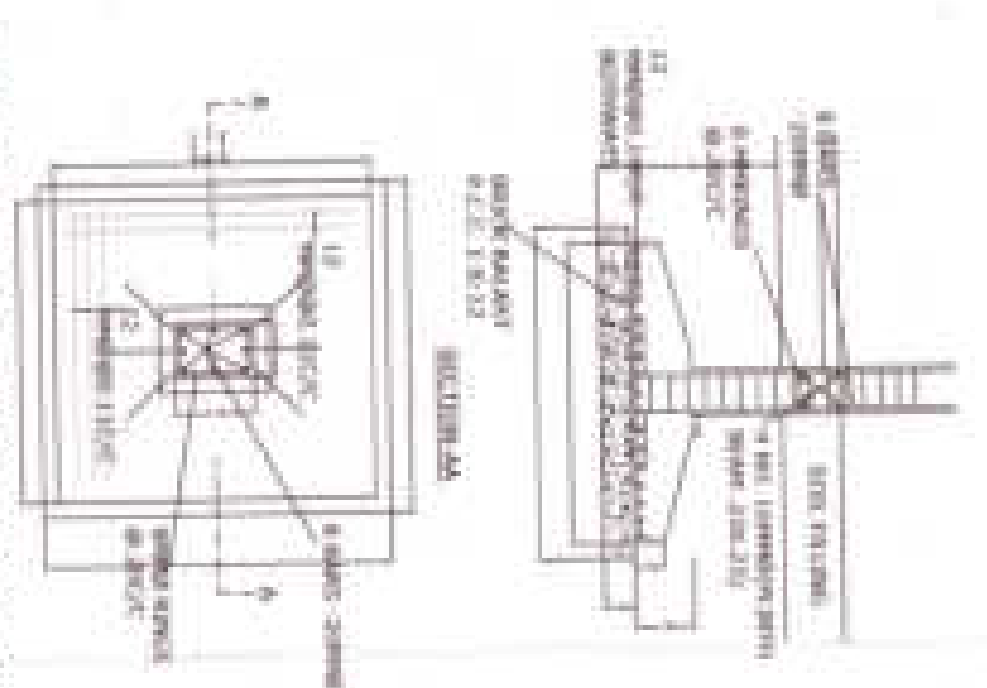

COLUMN FOUNDATION DETAIL
SCALE 1:50

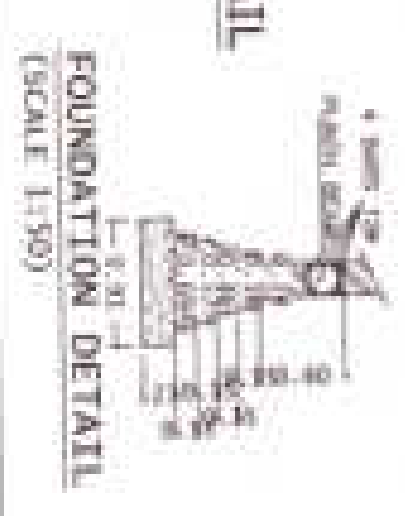

FOUNDATION DETAIL
SCALE 1:50

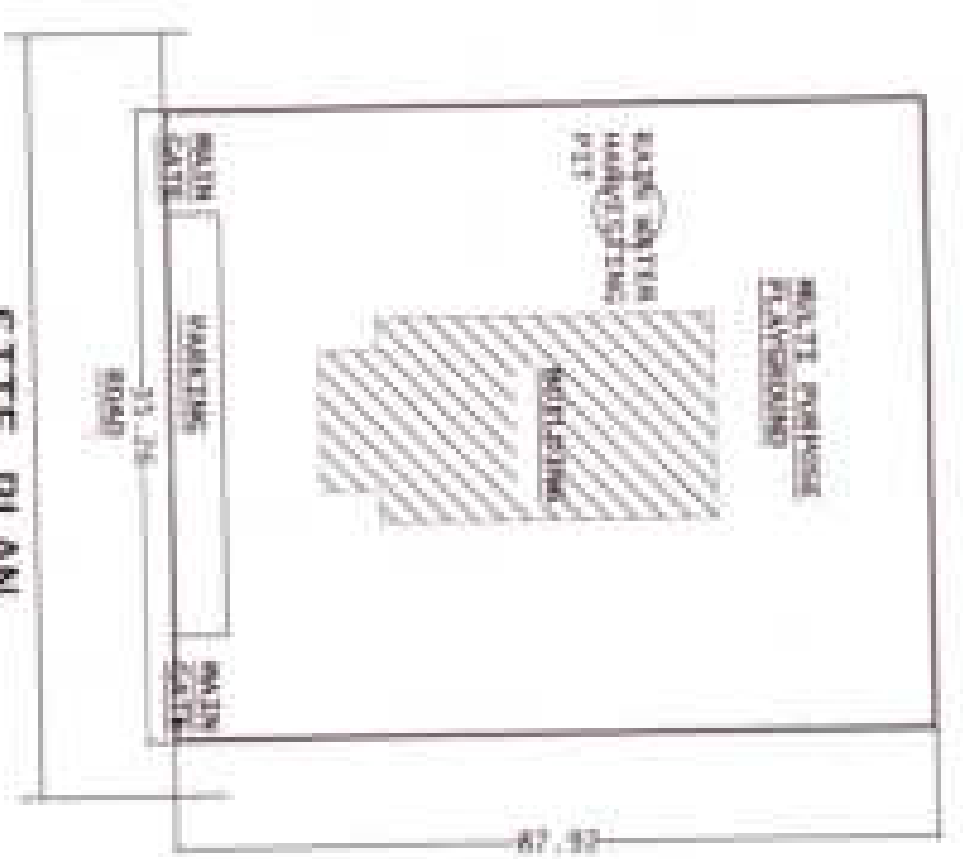

SITE PLAN
SCALE 1:500

Handwritten notes in blue ink, including: 'The project is for the college...', 'The project is for the college...', and 'The project is for the college...'. There are also some illegible scribbles.

Handwritten note in blue ink: 'The project is for the college...'

Handwritten note in blue ink: 'The project is for the college...'

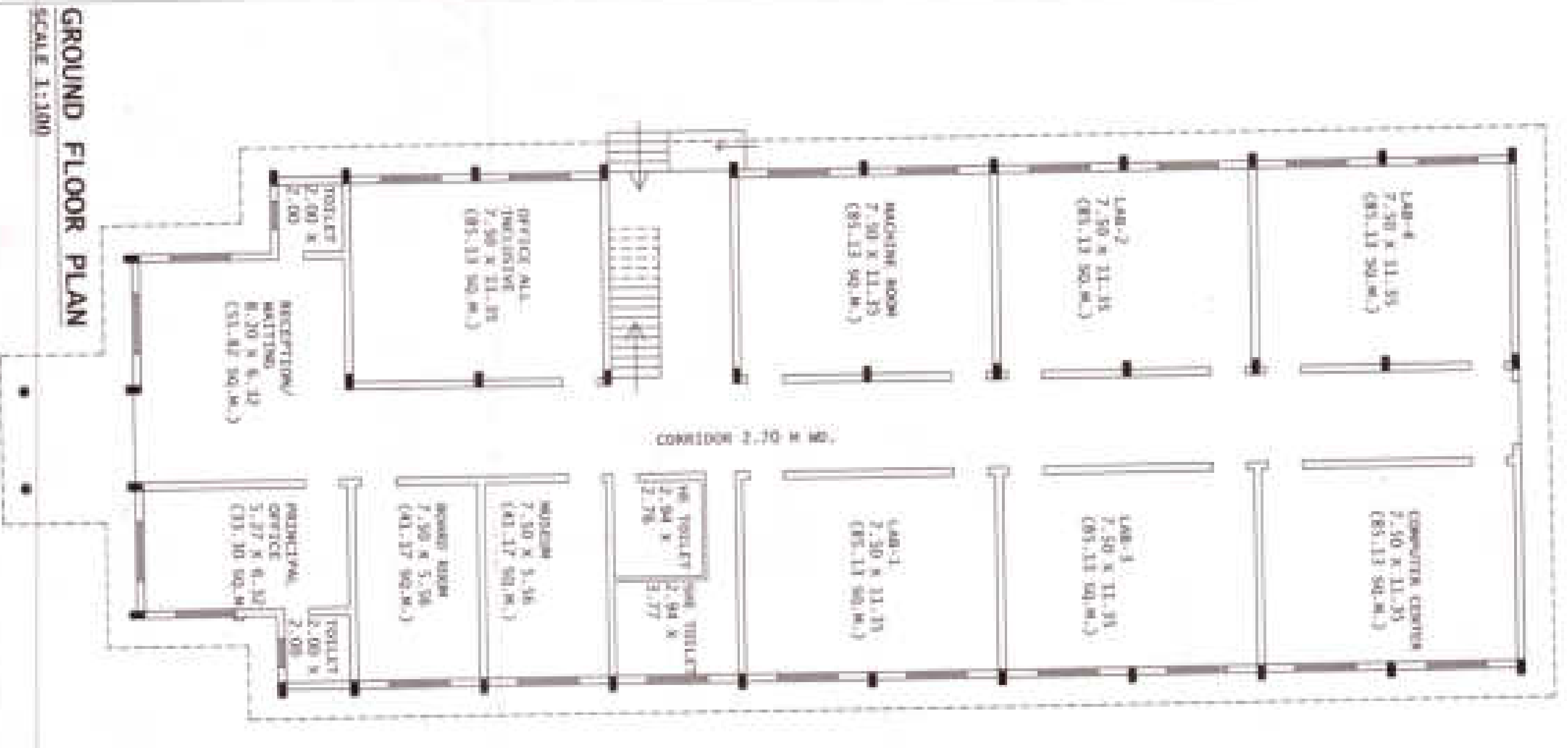

GROUND FLOOR PLAN
SCALE 1:100

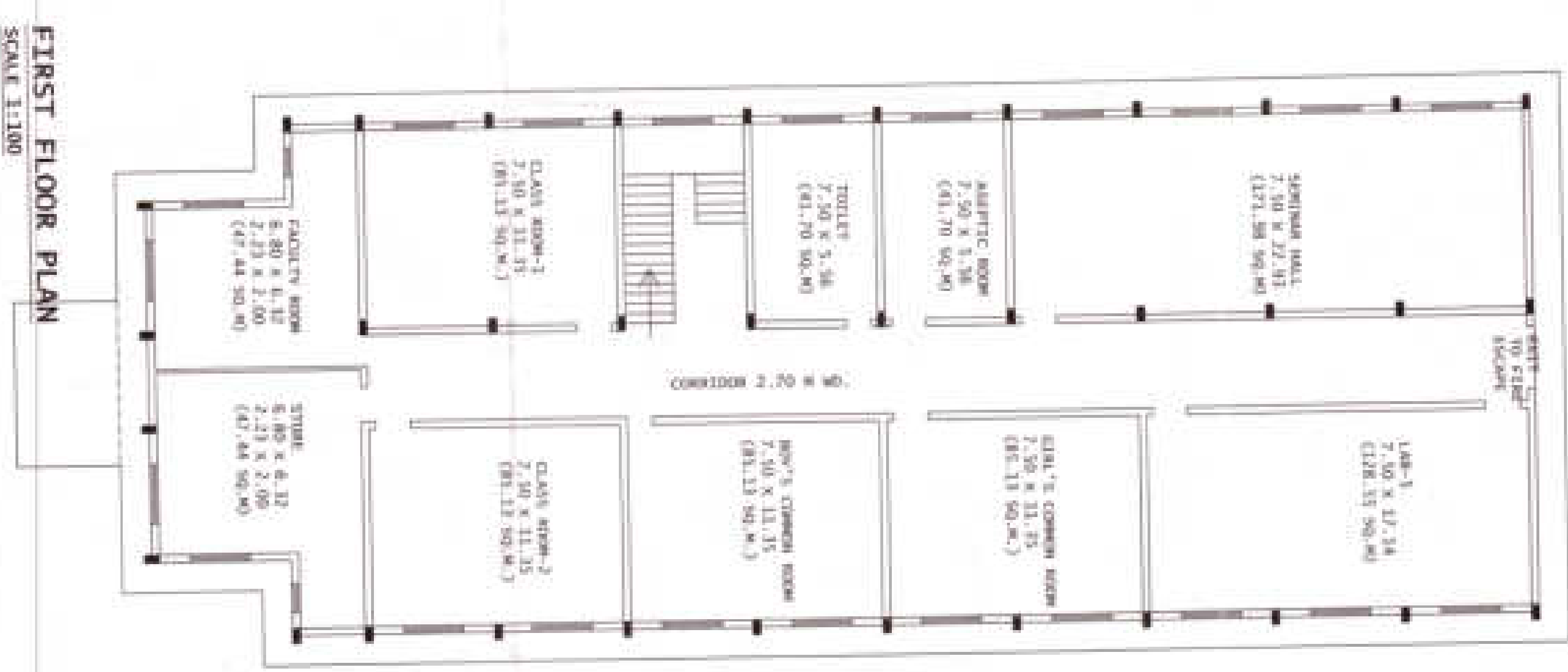

FIRST FLOOR PLAN
SCALE 1:100

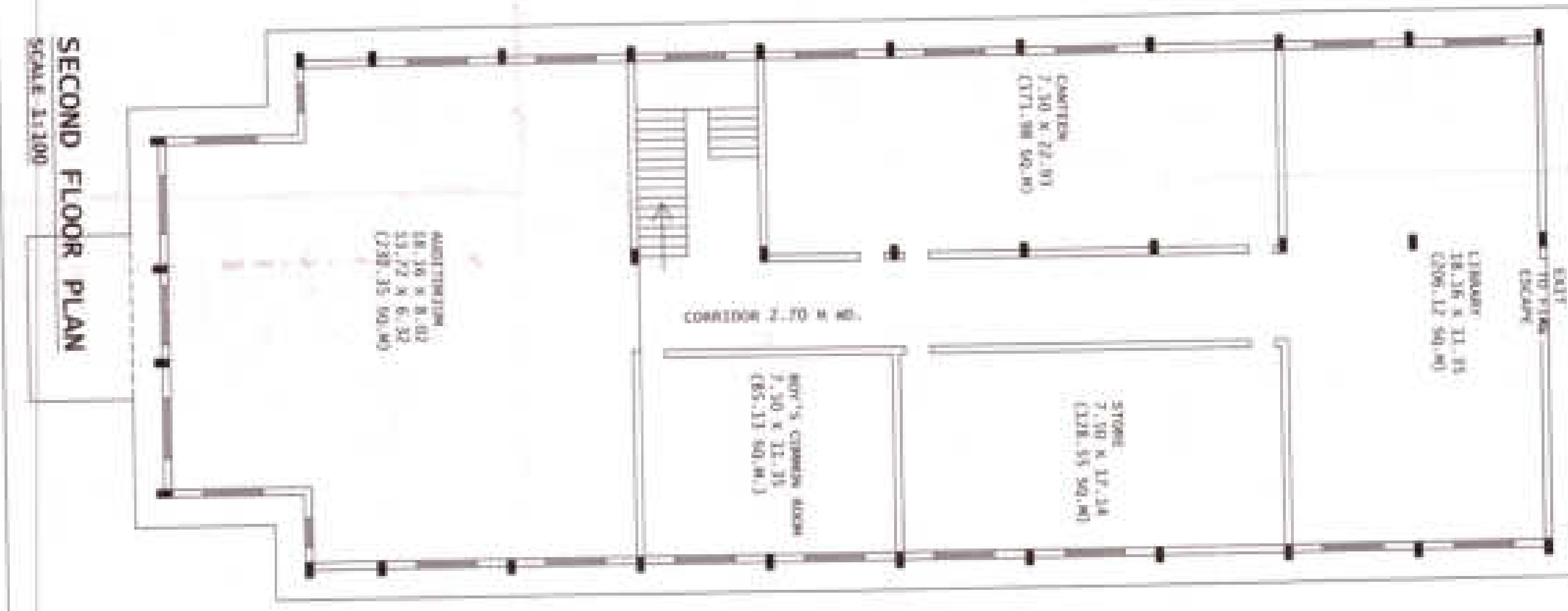

SECOND FLOOR PLAN
SCALE 1:100

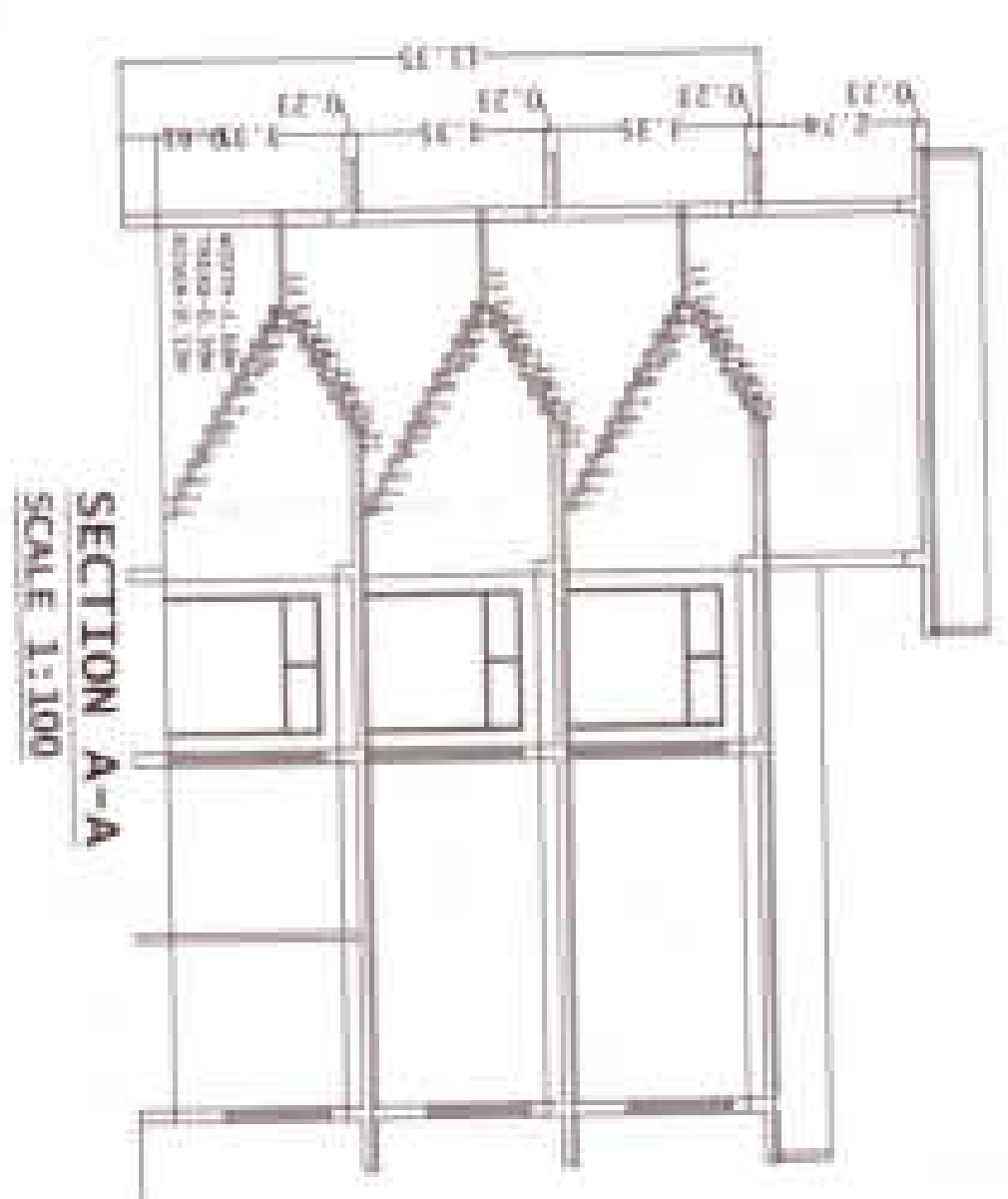

SECTION A-A
SCALE 1:100

FOR OFFICE USE	AREA STATEMENT
<p>Handwritten signature and stamp.</p>	<p>1 TOTAL PLOT AREA - 3100.00 SQ.M</p> <p>2 COND. AREA ON G.F. - 1054.29 SQ.M</p> <p>3 CONVD. AREA ON F.F. - 1054.29 SQ.M</p> <p>4 CONVD. AREA ON S.F. - 31.10 SQ.M</p> <p>5 CONVD. AREA ON ROOF - 1193.97 SQ.M</p> <p>6 TOTAL CONVD AREA - 3100.00</p> <p>7 G.F. COVERAGE - 34.00%</p> <p>B.F.A.R - 1.03</p>

SPECIFICATIONS
<p>1. ALL STRUCTURAL WORK SHALL BE IN ACCORDANCE WITH THE IS 456:2000 AND IS 1332:2002.</p> <p>2. ALL STRUCTURAL WORK SHALL BE IN ACCORDANCE WITH THE IS 456:2000 AND IS 1332:2002.</p> <p>3. ALL STRUCTURAL WORK SHALL BE IN ACCORDANCE WITH THE IS 456:2000 AND IS 1332:2002.</p> <p>4. ALL STRUCTURAL WORK SHALL BE IN ACCORDANCE WITH THE IS 456:2000 AND IS 1332:2002.</p> <p>5. ALL STRUCTURAL WORK SHALL BE IN ACCORDANCE WITH THE IS 456:2000 AND IS 1332:2002.</p> <p>6. ALL STRUCTURAL WORK SHALL BE IN ACCORDANCE WITH THE IS 456:2000 AND IS 1332:2002.</p> <p>7. ALL STRUCTURAL WORK SHALL BE IN ACCORDANCE WITH THE IS 456:2000 AND IS 1332:2002.</p> <p>8. ALL STRUCTURAL WORK SHALL BE IN ACCORDANCE WITH THE IS 456:2000 AND IS 1332:2002.</p> <p>9. ALL STRUCTURAL WORK SHALL BE IN ACCORDANCE WITH THE IS 456:2000 AND IS 1332:2002.</p> <p>10. ALL STRUCTURAL WORK SHALL BE IN ACCORDANCE WITH THE IS 456:2000 AND IS 1332:2002.</p>

PROJECT - BUILDING PLAN OF S.G. COLLEGE OF PHARMACY AT KHASRA NO 36, KHATA NO-60 AT VILLAGE RAISANA, PARAGANA, TEHSIL & DISTRICT, MEERUT.

ARCHITECT - MOHIT BHATNAGAR (C.O.A) REGISTERED ARCHITECT NO: CA/99/728208

169F/738 GANPATI COMPLEX ABU LANE, MEERUT