

FRONT ELEVATION
(SCALE-1:100) BLOCK-B

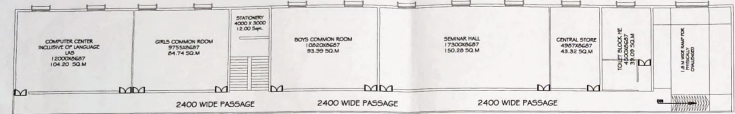

FIRST FLOOR PLAN
(SCALE-1:100) BLOCK-B
73702

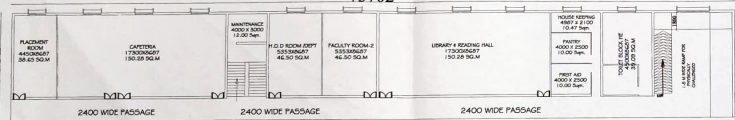

GROUND FLOOR PLAN
(SCALE-1:100) BLOCK-B



FRONT ELEVATION
(SCALE-1:100) BLOCK-A

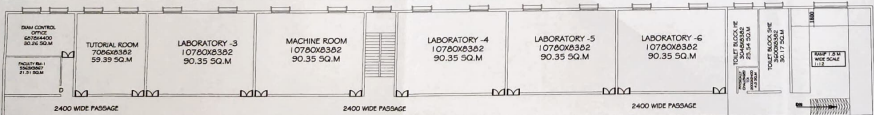

FIRST FLOOR PLAN
(SCALE-1:100) BLOCK-A
87536

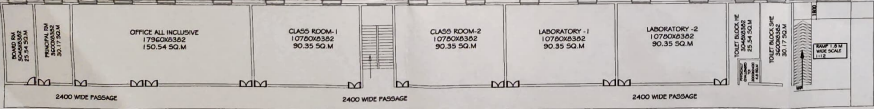

GROUND FLOOR PLAN
(SCALE-1:100) BLOCK-A

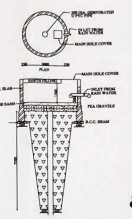

RAIN WATER HARVESTING
DETAIL

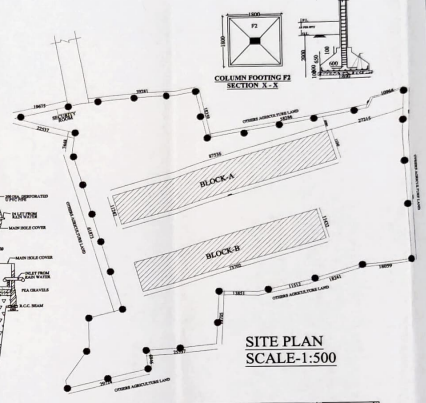

SITE PLAN
(SCALE-1:500)

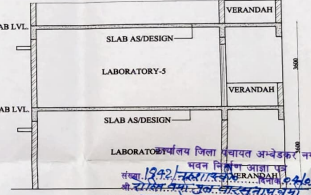

LABORATORY-3 VERANDAH
LABORATORY-5 VERANDAH

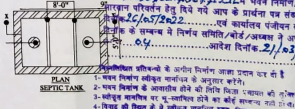

SEPTIC TANK

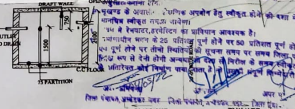

KEY PLAN
SCALE:1:500

NAME OF TRUST :	GANPATI FOUNDATION HOUSE NO 4/6 SECTOR-J, JANKI PURAM DISTT-LUCKNOW, STATE -U.P			
NAME OF THE INSTITUTE :	SHREE GANPATI INSTITUTE OF PHARMACY			
SITUATION VILL & POST:	KANNUPUR TEH-JALALPUR DISTT.-AMBEDKAR NAGAR, STATE -U. P			
PROGRAMME:	D. PHARMA			
GATA NO -	1518, 1558, 1560, 1567, 1795			
TOTAL AREA OF LAND=	8602.5 SQ.M			
SCHEDULE OF OPENINGS				
S.NO.	TYPE	WIDTH	BILL LVL.	LINTEL LVL.
1.	D	1800	0.00	2550
2.	D	1200	0.00	2550
3.	D2	1000	2550	5400
AREA STATEMENTS		SQ. MT.		
1) TOTAL PLOT AREA		8602.5		
2) COVD AREA ON G.F. (BLOCK-A)		984.07		
3) COVD AREA ON F.F. (BLOCK-A)		984.07		
4) COVD AREA ON G.F. (BLOCK-B)		842.54		
5) COVD AREA ON F.F. (BLOCK-B)		842.54		
GRAND TOTAL (BLOCK-A+B)		3653.22		
GROUND COVERAGE % -		21.23 %		
ACHIEVED F.A.R. -		A.24		

INSTRUCTIONAL AREA	
CLASS ROOM - 1	= 90.35 SQ.M
CLASS ROOM - 2	= 30.35 SQ.M
TUTORIAL RM - 1	= 59.39 SQ.M
LABORATORY - 1	= 90.35 SQ.M
LABORATORY - 2	= 90.35 SQ.M
LABORATORY - 3	= 90.35 SQ.M
MACHINE R/LABORATORY-4	= 90.35 SQ.M
LABORATORY - 5	= 90.35 SQ.M
LABORATORY - 6	= 90.35 SQ.M
INSTRUMENT ROOM	= 90.35 SQ.M
COMPUTER CENTER AND LANGUAGE LAB	= 104.20 SQ.M
LIBRARY CUM READING RM	= 150.29 SQ.M
SEMINAR HALL	= 120.29 SQ.M
ADMINISTRATIVE AREA	
PRINCIPAL/DIRECTOR RM	= 30.17 SQ.M
BOARD ROOM	= 25.54 SQ.M
OFFICE ALL INCLUSIVE	= 150.54 SQ.M
HO/D /DEPT OFFICE	= 46.50 SQ.M
FACULTY ROOM	= 21.51 SQ.M
FACULTY ROOM - 2	= 46.50 SQ.M
CENTRAL STORE	= 43.32 SQ.M
MAINTENANCE	= 12.50 SQ.M
SECURITY	= 10.0 SQ.M
HOUSE KEEPING	= 10.47 SQ.M
PASSENGER START	= 10.0 SQ.M
EXAMINATION CONTROL	= 30.26 SQ.M
PLACEMENT OFFICE	= 39.65 SQ.M
AMENITY AREA	
TOILET BLOCK	= 150.50 SQ.M
BOYS COMMON ROOM	= 93.99 SQ.M
GIRLS COMMON ROOM	= 94.74 SQ.M
CATERING	= 150.28 SQ.M
STATIONARY STORE	= 12.0 SQ.M
FIRST AID CUM SICK ROOM	= 10.0 SQ.M

1. प्रमाणित सीमा में केवल निर्माण किया जाना है।
 2. सभी निर्माण के आदेशों को मान्यता प्राप्त होना चाहिए।
 3. निर्माण कार्य पर नगरपालिका के अधिकारियों की निगरानी होनी चाहिए।
 4. निर्माण के लिए नगरपालिका के अधिकारियों से अनुमति लेनी चाहिए।
 5. निर्माण के लिए नगरपालिका के अधिकारियों से अनुमति लेनी चाहिए।
 6. निर्माण के लिए नगरपालिका के अधिकारियों से अनुमति लेनी चाहिए।
 7. निर्माण के लिए नगरपालिका के अधिकारियों से अनुमति लेनी चाहिए।
 8. निर्माण के लिए नगरपालिका के अधिकारियों से अनुमति लेनी चाहिए।

SCALE AS SHOWN NORTH

Sarvesh Srivastava
CA/2007/3704
Lucknow

Chairman Secretary
Ganpati Foundation
Lucknow

OWNER SIGN

ARCHITECTS :

CONCEPT DESIGNERS
ARCHITECTS, DESIGNERS & INTERIOR DESIGNERS & VALUERS
HEAD OFFICE: 426-B SAHARA SHOPPING CENTER
FAZLABAD ROAD, LGD, MODIE, NO-9839058772