

FRONT ELEVATION

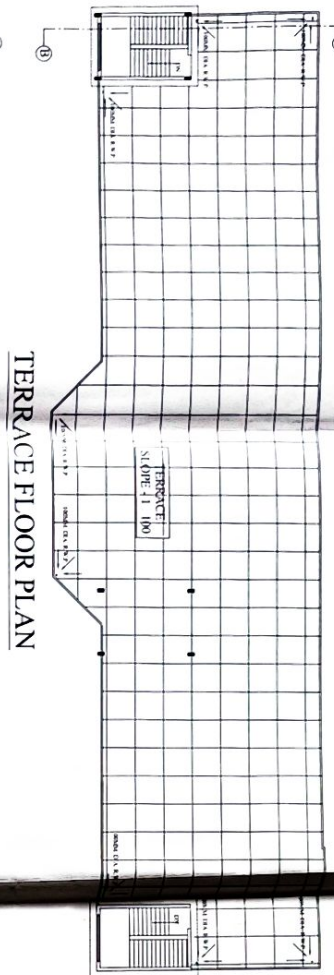

TERRACE FLOOR PLAN

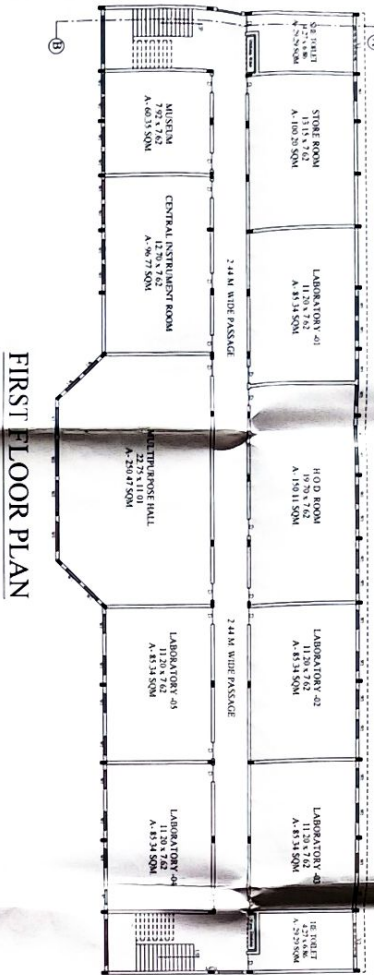

FIRST FLOOR PLAN

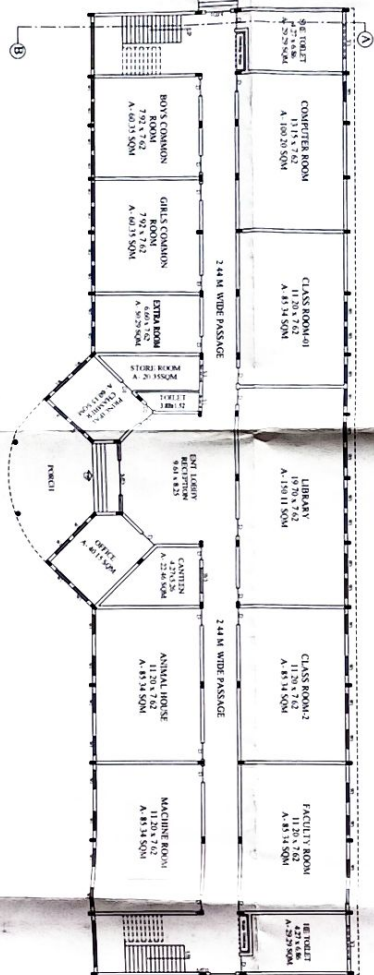

GROUND FLOOR PLAN

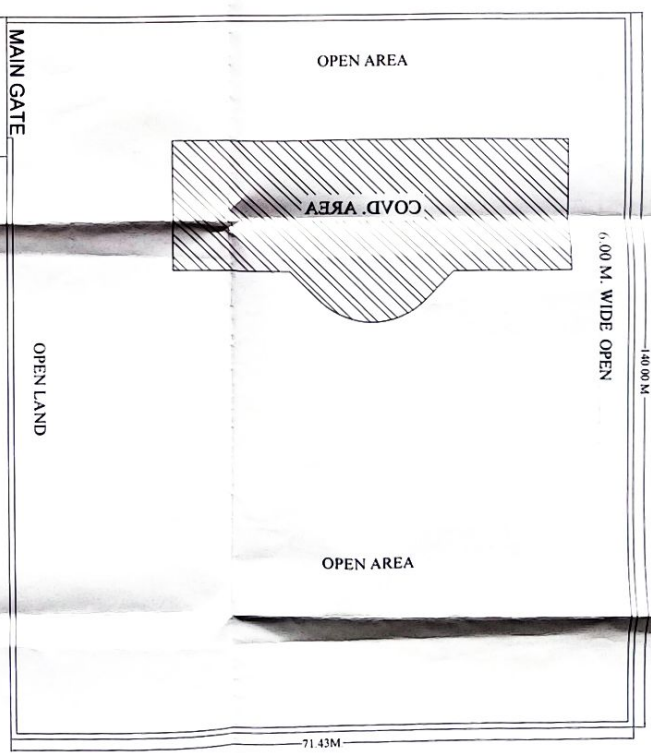
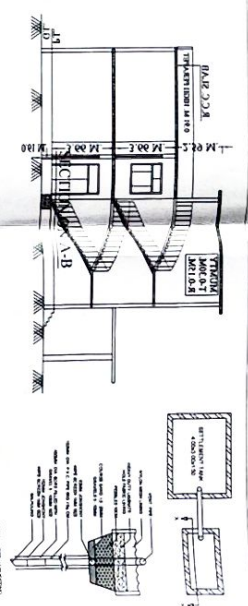

SITE PLAN  
SCALE 1:300

- SPECIFICATION:**
- FOUNDATION
  - WALLS
  - DOORS/WINDOW
  - STAIRS
  - ROOF
  - PLASTER
  - FINISHING
- NOTE:** ALL DIMENSIONS ARE IN METRE

**AREA STATEMENT**

FOUNDATION	1.48
WALLS	14.48
DOORS/WINDOW	1.48
STAIRS	1.48
ROOF	1.48
PLASTER	1.48
FINISHING	1.48
<b>TOTAL LAND AREA</b>	<b>1.48</b>
<b>COVID AREA AT G F</b>	<b>1.48</b>
<b>MUNITES AREA</b>	<b>1.48</b>
<b>TOTAL COVID AREA</b>	<b>1.48</b>

**TITLE:**  
EXISTING PLAN OF AN INSTITUTIONAL BUILDING NAMED 'S.M.B.L. ACADEMY' SITUATED AT A LAND BEARING RAJASHA No-127/MAJULU-WANDUVA, PADDUAI TENHIL & DISTT. MAHARAJA (U.P.)

**SOCIETY:**  
TEJODAY SHIKSHA PRASANG SAMITI  
M-2, VILL. MAJULU, P.O. PADDUAI, TENHIL & DISTT. MAHARAJA

**SECRETARY:**  
SHRI RAJPAUL SINGH

**SCALE:**  
1 : 150 & 1 : 300

**SQM. SCHEDULE OF DOORS/WINDOWS:**

10000 SQ.M	10000
1396.57 SQ.M	1396.57
78.32 SQ.M	78.32
2869.46 SQ.M	2869.46
10000 SQ.M	10000
1396.57 SQ.M	1396.57
78.32 SQ.M	78.32
2869.46 SQ.M	2869.46
10000 SQ.M	10000
1396.57 SQ.M	1396.57
78.32 SQ.M	78.32
2869.46 SQ.M	2869.46

**ARCHITECTS:**  
M/s. SIVA  
ENRINEER SHANMUGA  
10/10, VILL. MAJULU, P.O. PADDUAI, TENHIL & DISTT. MAHARAJA

**KONARK**  
ARCHITECTS ENGINEERS & BUILDERS - C.A.  
A-10, VILL. MAJULU ROAD, MAJULUVA  
P.O. PADDUAI, TENHIL & DISTT. MAHARAJA (U.P.)  
Ph: 91-2778119 (M) 0585-240000 (O)  
E-mail: konark\_architects@rediffmail.com