

FRONT ELEVATION

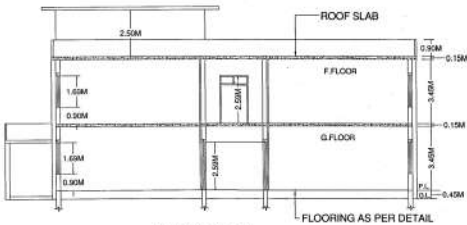

SECTION AT A-A

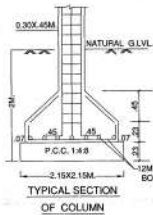

TYPICAL SECTION OF COLUMN

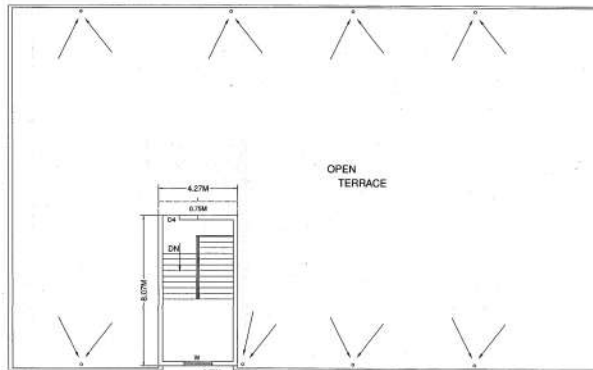

TERRACE PLAN



COLUMN

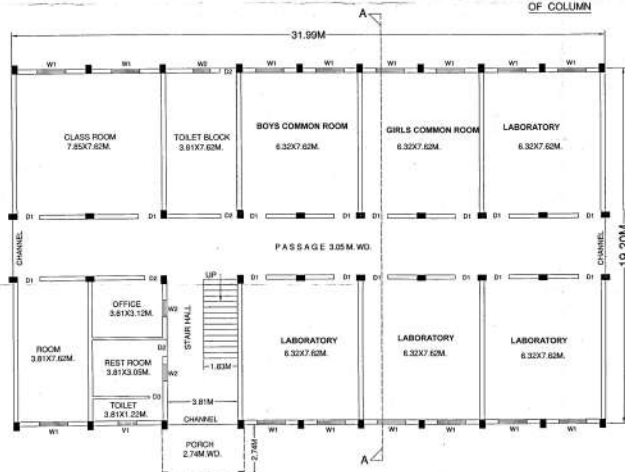

GROUND FLOOR PLAN

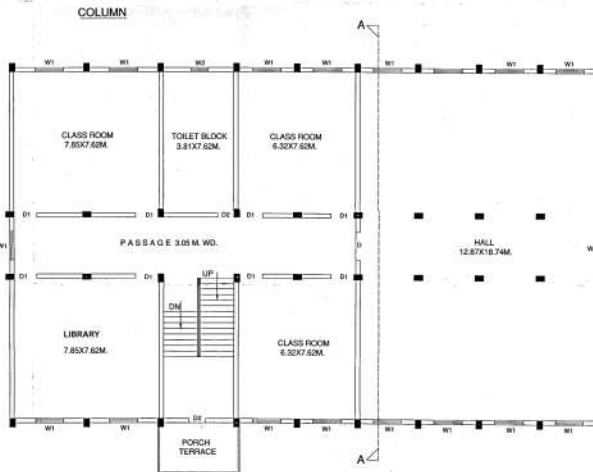

FIRST FLOOR PLAN

1. 100% verified with original front sheet of 1982 (10/10/82)
 2. 100% verified with original front sheet of 1982 (10/10/82)
 3. 100% verified with original front sheet of 1982 (10/10/82)

**PROPOSED SCHOOL BUILDING PLAN
 BLOCK- B
 DECENT INDIAN COLLEGE OF PHARMACY
 BEARING KHASRA NO.-744,
 KHATONI NO.-556,
 SITUATED AT MOUJA MUZAFFARABAD,
 TEHSIL - BEHAT, SAHARANPUR.**
**OWNER -
 MARKAZU EHYAAIL FIKRIL ISLAMI SOCIETY**

AREAS DETAIL-

LAND AREA-
 AS PER SALEDEED NO.-7245 = 0.841 (hect.)
 AS PER SALEDEED NO.-7238 = 0.305 (hect.)
TOTAL LAND AREA = 0.846(hect) = 8460.00 sq.mt.

COVD. AREA BLOCK-A
 1.COVD. AREA GROUND FLOOR (BLOCK-A) = 632.00 sq.mt.
 2.COVD. AREA FIRST FLOOR (BLOCK-A) = 632.00 sq.mt.
 3.TOTAL COVD. AREA = 1264.00 sq.mt.

COVD. AREA MUMTY
 TOTAL COVD. AREA WITH MUMTY = 45.85 sq.mt.
 TOTAL COVD. AREA WITH MUMTY = 1309.85 sq.mt.

COVD. AREA BLOCK-B
 1.COVD. AREA GROUND FLOOR (BLOCK-B) = 626.32 sq.mt.
 2.COVD. AREA FIRST FLOOR (BLOCK-B) = 614.21 sq.mt.
 3.TOTAL COVD. AREA = 1240.53 sq.mt.

COVD. AREA MUMTY
 TOTAL COVD. AREA WITH MUMTY = 34.46 sq.mt.
 TOTAL COVD. AREA WITH MUMTY = 1274.99 sq.mt.

TOTAL COVD. AREA (BLOCK-A)+(BLOCK-B) = 2504.53 sq.mt.
 F.A.R. = 0.46

TOTAL COVD. AREA WITH MUMTY (BLOCK-A)+(BLOCK-B) = 2504.84 sq.mt.
 OPEN AREA = 4201.68 sq.mt.

JOINERY DETAIL-

D1 = 1.22X2.59 M.	W1 = 0.53X1.69 M.
D2 = 0.80X2.59 M.	W2 = 0.80X1.69 M.
D3 = 0.75X2.59 M.	W3 = 1.00X1.69 M.
D4 = 0.50X2.10 M.	W4 = 1.00X1.69 M.

SCALE GENERAL-1:100
 SHEET NO.- 3

NOTE-
 DRAWING HAVE BEEN PREPARED AS PER INSTRUCTION OF THE CLIENT AND OWNERSHIP DETAIL PROVIDED BY THEM TO US. WHOLE RESPONSIBILITY LIES WITH THE CLIENT TO PROVE THEIR GENUINENESS. ALL CARE HAS BEEN TAKEN TO SEE NO ERROR OR MISTAKE MADE WHILE PREPARING DRAWING. IF ANY MISTAKE IS FOUND OUT THEN ARCHITECT MUST BE CONTACTED AND BE INFORMED ABOUT IT IMMEDIATELY.

SHIVAM ASSOCIATES
 NEAR DR. BHARGAVA AT FIRST FLOOR
 BAJORIA ROAD SAHARANPUR
 PH NO. 9837117546, 7606459821

Signature

SIGN OF APPL.