

OWNER'S DETAIL

PROPOSED DRAWING FOR SCHOOL BUILDING "SHYAMPATI CHANDRA SHEKHAR MISHRA COLLEGE OF PHARMACY" SITUATED AT PLOT NO. 237, 241, VILLAGE- LAKHAN PUR SHOOR, RAJMATIPUR, DISTT - PRATAPGARH (U.P.)

SLAB REINFORCEMENT (G/FLOOR)

Mark	Slab Span	Support	Long (Lx)	Short (Lx)
S1	8'0" x 12'0"	8MM	5% C	3MM-7% C

FIRE ITEMS

- FIRE EXTINGUISHER (F.E.)
- HOSE REEL
- WATER TANK (10000 LTR.)

BEAM DETAIL

S.NO	BEAM SIZE	TOP	EXTOP	BOTTOM	EXTRA BOTTOM
B1	9"X18" (RING 7"X16")	2-12MM #	2-10#	2-2-16MM #	2-16MM #
B2	9"X12" (RING 7"X10")	2-12MM #	12#	2-2-12MM #	12MM #



ELEVATION

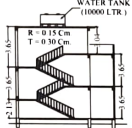

SECTION AT STAIR CASE

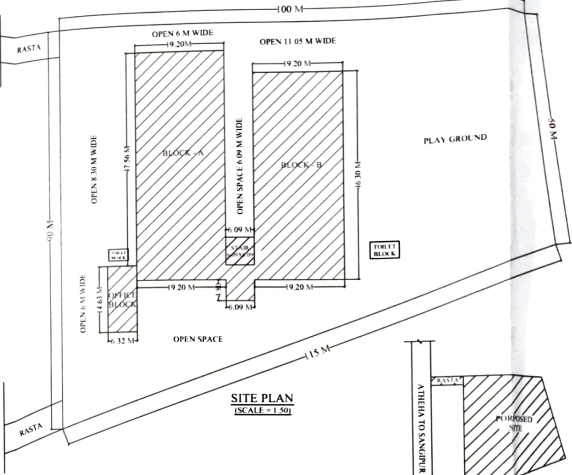

SITE PLAN (SCALE = 1:50)

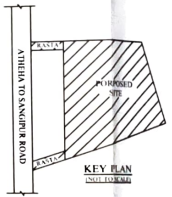

KEY PLAN (SCALE 1:50)

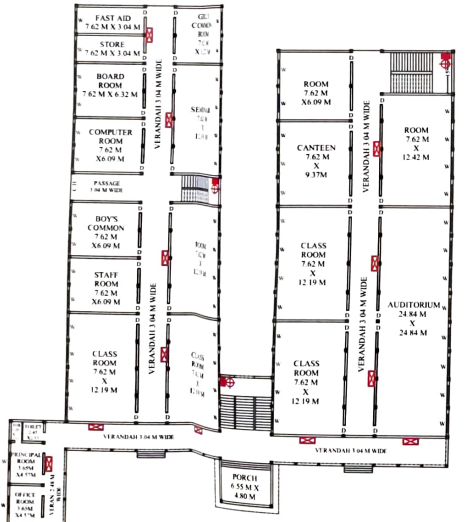

GROUND FLOOR PLAN (BLOCK A + B)

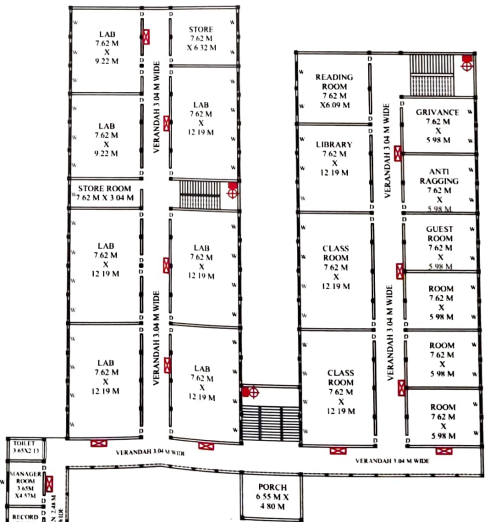

FIRST FLOOR PLAN (BLOCK A + B)

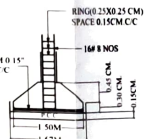

SECTION OF FOOTING COLUMN SIZE (30X30)CM

RAIN WATER HARVESTING (R.W.H) PIT DETAIL

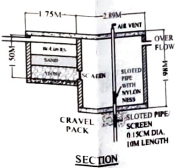

SECTION

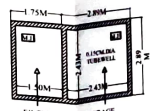

PLAN

FOR OFFICE USE

Handwritten signature and date: 23/7/22



AREA DETAL

TOTAL AREA OF PLOT	= 12362.50 Sqmt.
OPEN AREA OF PLOT	= 7255.47 Sqmt.
COVD. AREA OF GROUND FLOOR (BLOCK A+B+OFFICE BLOCK)	= 2041.68 Sqmt.
COVD. AREA OF FIRST FLOOR (BLOCK A+B+OFFICE BLOCK)	= 2041.68 Sqmt.
COVD. AREA OF MUMTY	= 116.17 Sqmt.
TOTAL COVD. AREA	= 4199.53 Sqmt.

OWNER SIGN	SCH. OF D/W
	D - 1.10 M X 2.40 M W - 2.10 M X 1.85 M

ER SIGN

E. S. P. Tripathi
 Chartered Engineer
 (R No. 080/2023787)
 Member of Institution of Engineers
 (No. A-12006)
 Govt. Approved Valuer
 (R No. 299)