

FRONT ELEVATION
(SCALE - 1: 100)

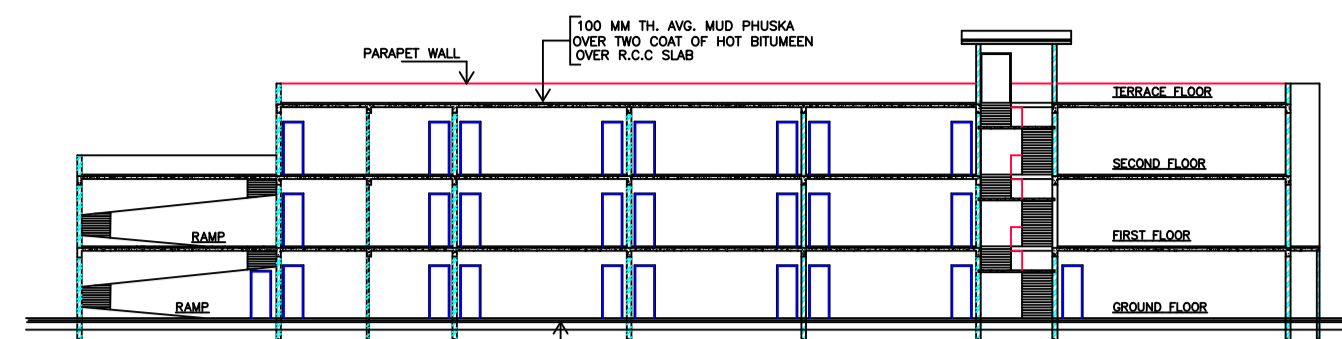

SECTION X-X'
(SCALE - 1: 100)

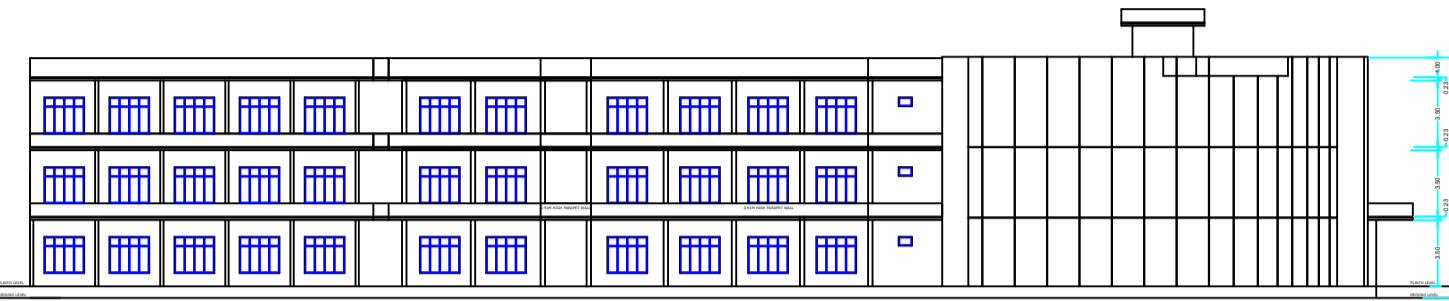

SIDE ELEVATION
(SCALE - 1: 100)

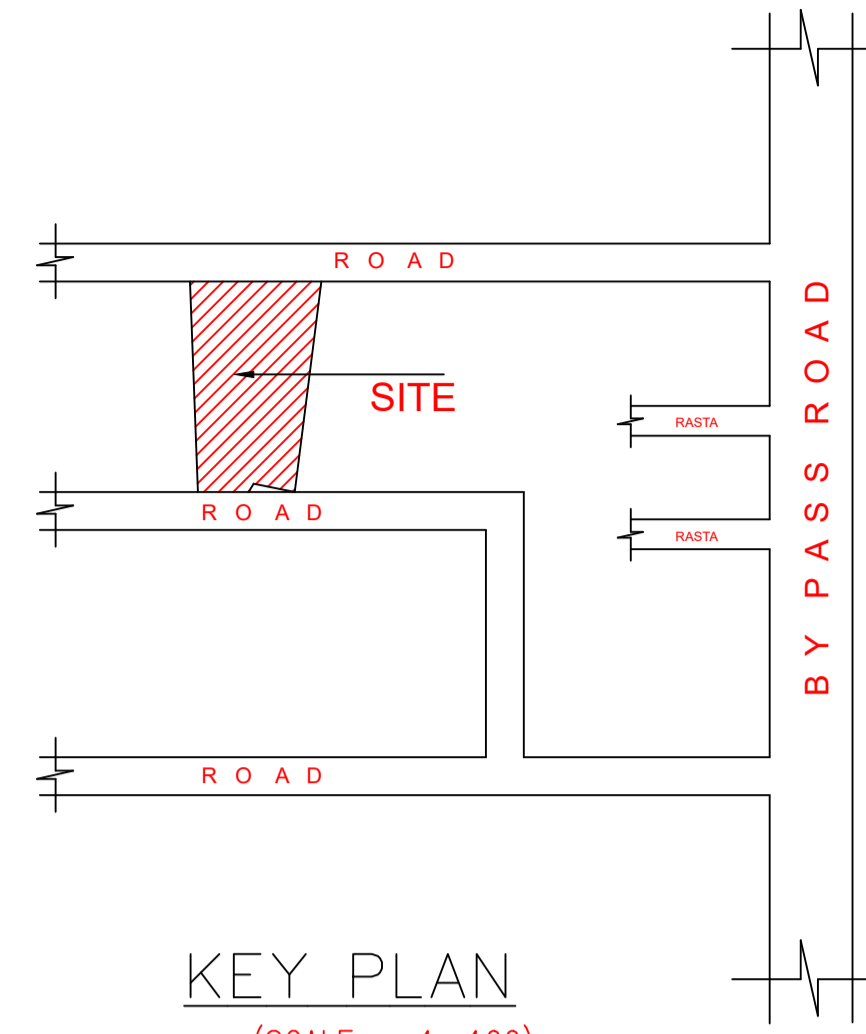

KEY PLAN
(SCALE - 1: 100)

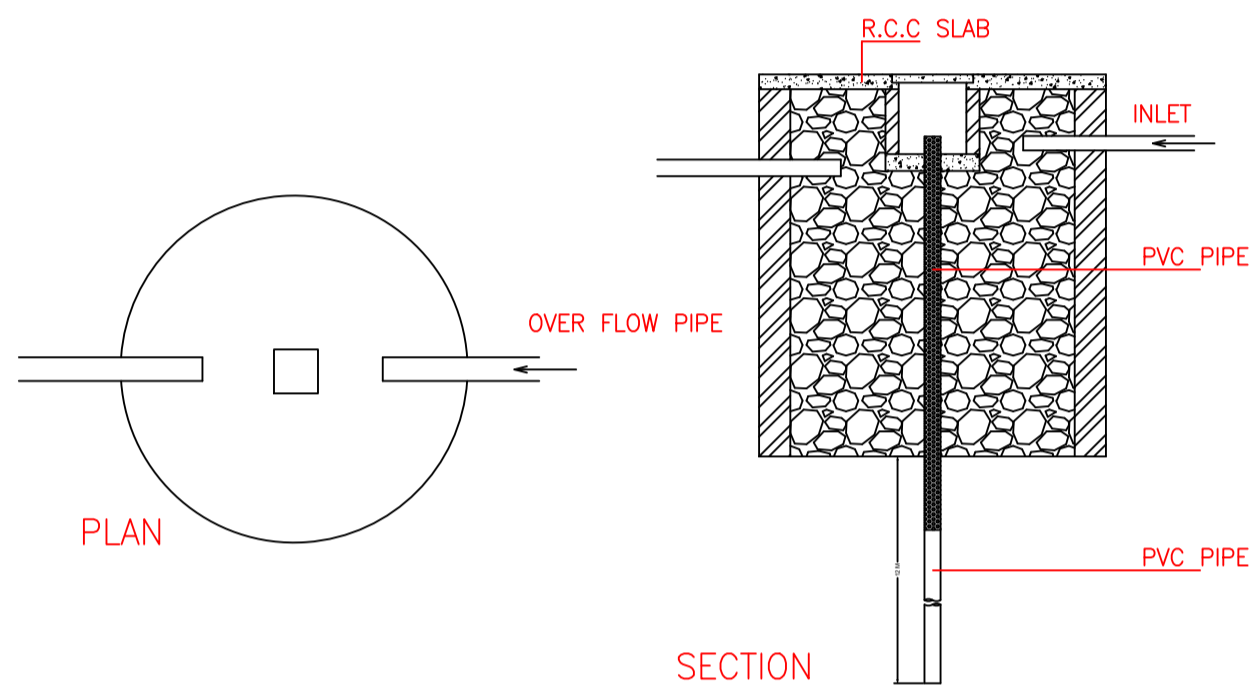

RAIN WATER HARVESTING DETAIL
(SCALE - 1: 100)

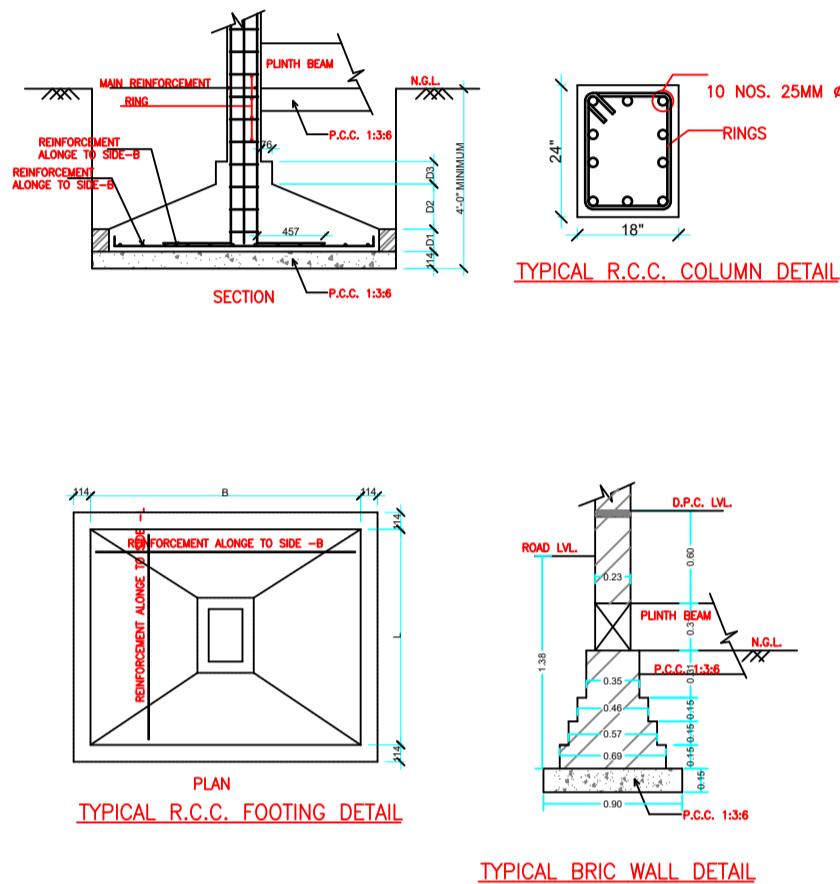

FOUNDATION DETAIL
(SCALE - 1: 100)

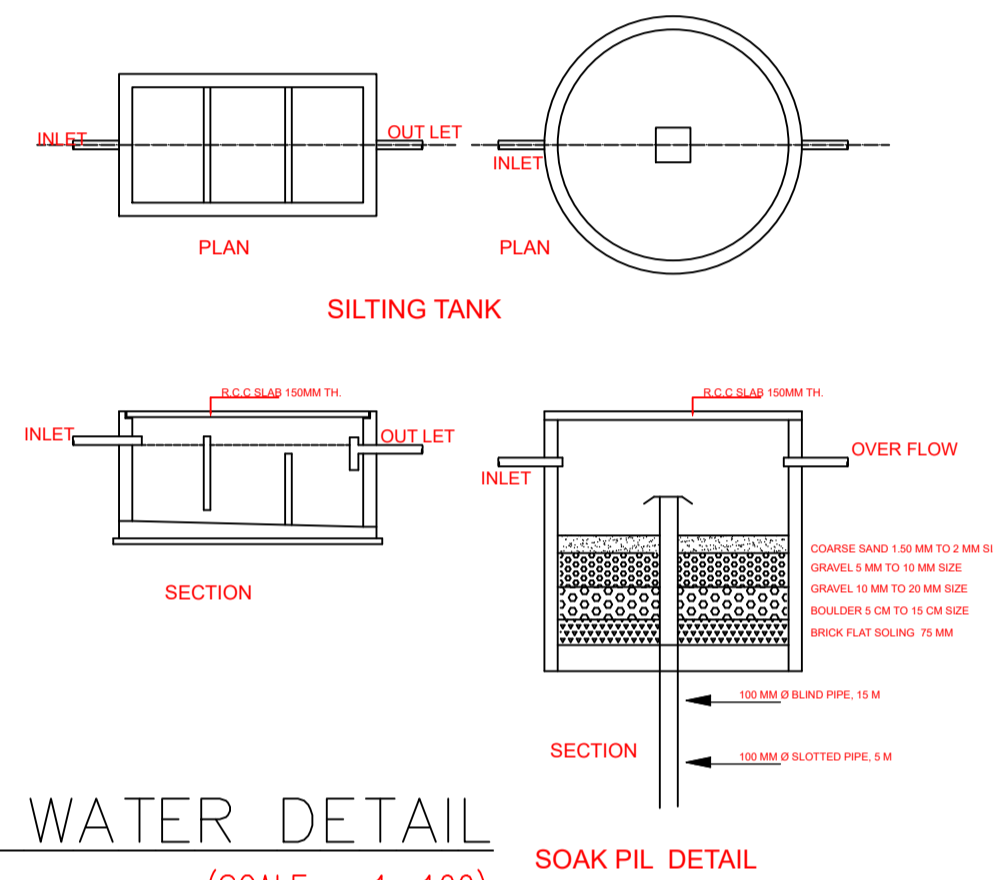

SEWAGE WATER DETAIL
(SCALE - 1: 100)

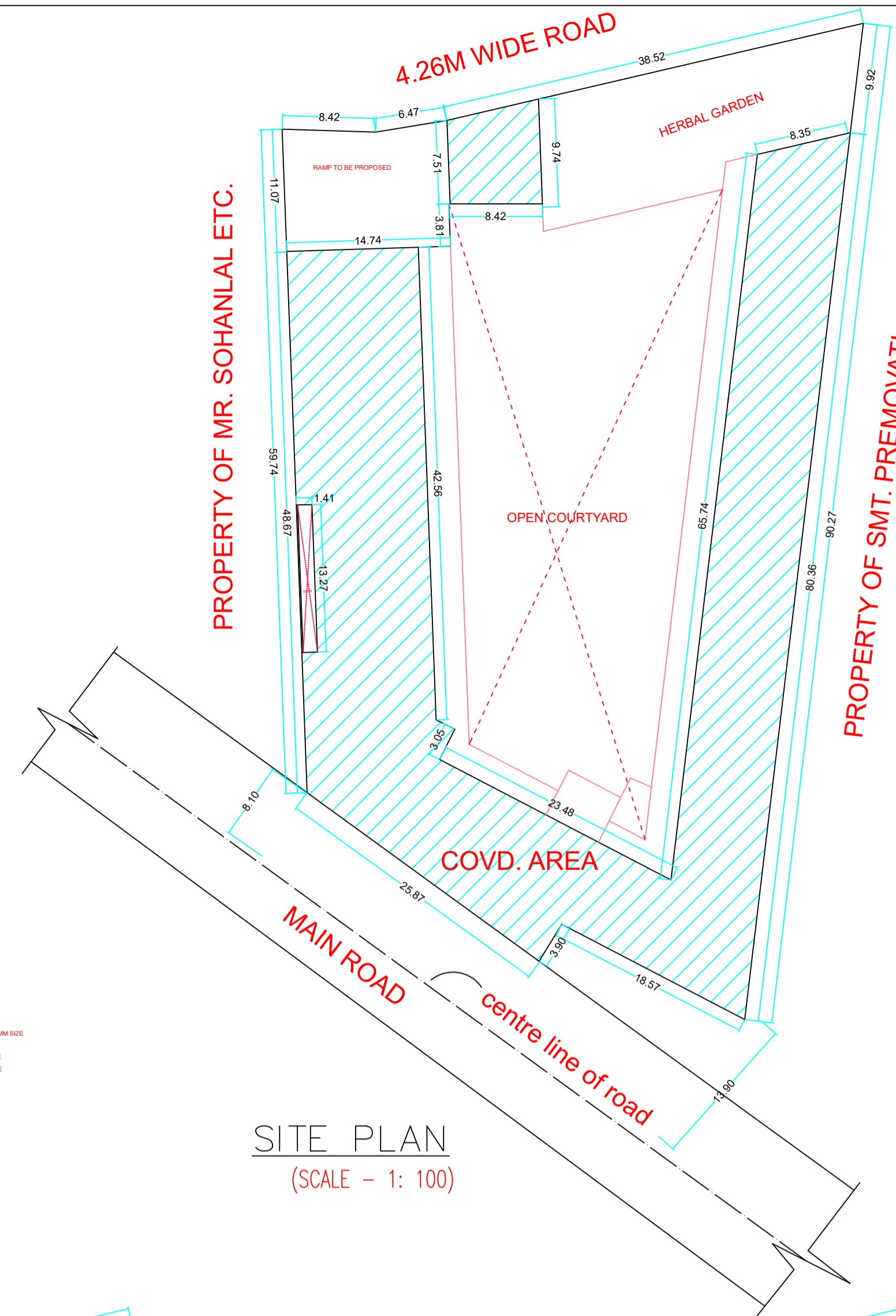

SITE PLAN
(SCALE - 1: 100)

AREA CHART	SQ.MT.
TOTAL PLOT AREA	3259.00
ROAD WIDENING AREA	42.64
NET PLOT AREA	3216.36
COVID. AREA AT GROUND FLOOR	1531.82
OPEN AREA AT GROUND FLOOR	1684.54
COVID. AREA AT FIRST FLOOR	1461.44
COVID. AREA AT SECOND FLOOR	1461.44
COVID. AREA AT MUMTY	29.73
TOTAL COVID. AREA	4484.43
GROUND COVERAGE	47.62%
F.A.R.	1.394

SCHEDULE OF DOORS AND WINDOWS			
D1	1.00x2.75	W1	1.80x1.80
D2	0.90x2.10	W2	1.20x1.80
D3	0.75x2.10		

- SPECIFICATION'S**
- 1:1-4:8 CEMENT CONCRETE SHALL BE USED IN FOUNDATION.
 - FIRST CLASS BRICK WORK WITH 1:4 CEMENT SAND MORTAR SHALL BE USED IN FOUNDATION, PLINTH AND SUPER STRUCTURE. BE USED IN FOUNDATION, PLINTH AND SUPER STRUCTURE.
 - 3.40 MM THICK D.P.C. WITH 1:1½:3 CEMENT CONCRETE SHALL BE USED.
 - SAL AND TEAK WOOD SHALL BE USED.
 - S.R.C.C. WORK WITH 1:1½:3 SHALL BE USED.
 - PLASTER WORK WITH 1:4 & 1:6 CEMENT MORTER SHALL BE USED.
 - PLAIN CEMENT CONCRETE WITH 1:2:4 SHALL BE USED IN FLOORING.

EXISTING/PROPOSED EDUCATIONAL BUILDING PLAN OF S.D. COLLEGE OF PHARMACY AT KHASRA NO- 2230, , BUDHANA MUZAFFARNAGAR (U.P)

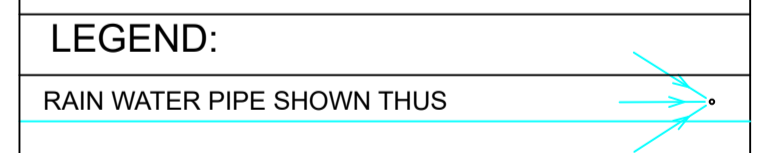

OWNER:-
MR. DINESH CHANDER SHARMA
s/o
MR. RAMESH CHANDER SHARMA

NORTH:-	SCALE:	SHEET NO.:
	1:100	1/1

APPLICANT SIGN.

ARCHITECTS SIGN.

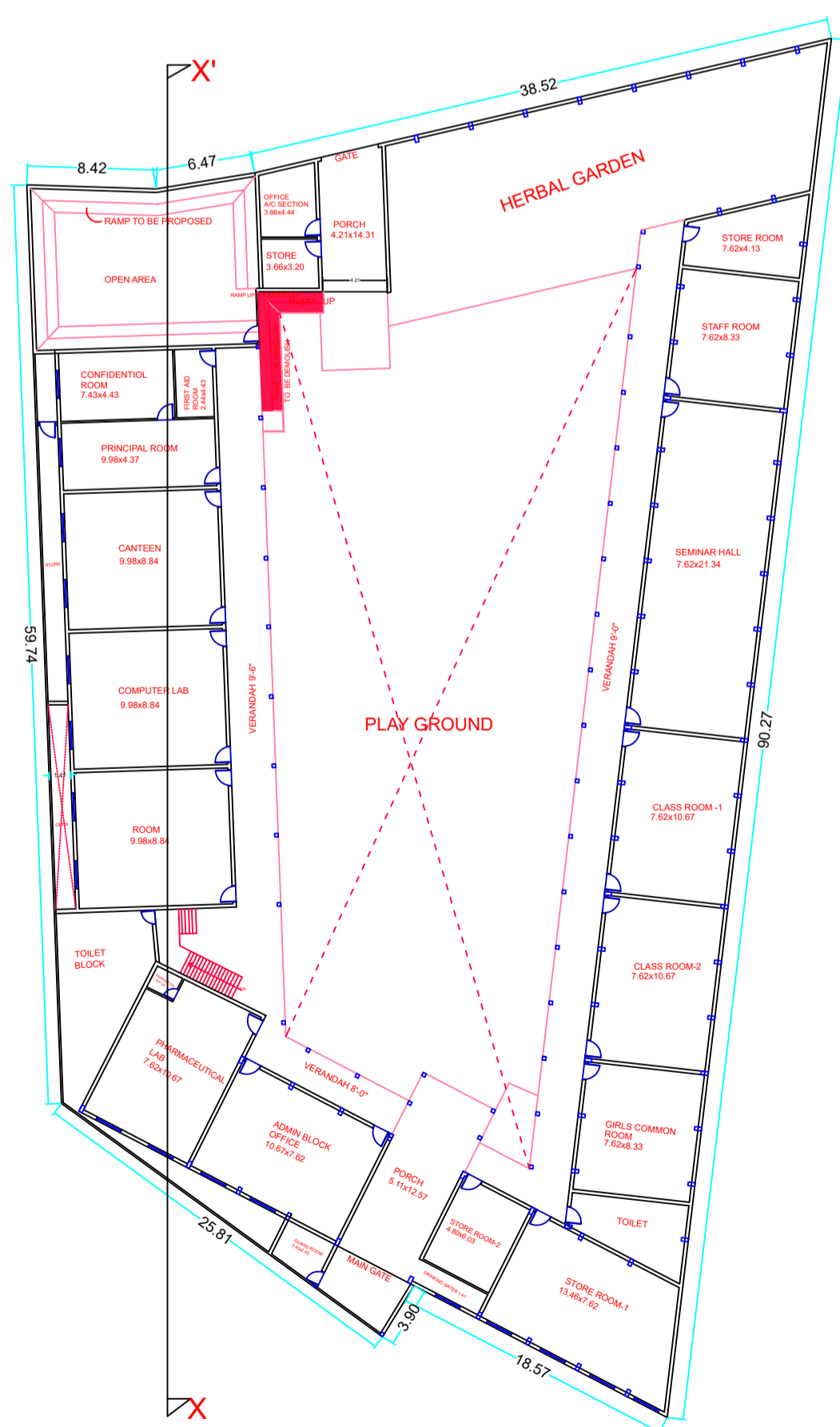

GROUND FLOOR PLAN
(SCALE - 1: 100)



FIRST FLOOR PLAN
(SCALE - 1: 100)



SECOND FLOOR PLAN
(SCALE - 1: 100)

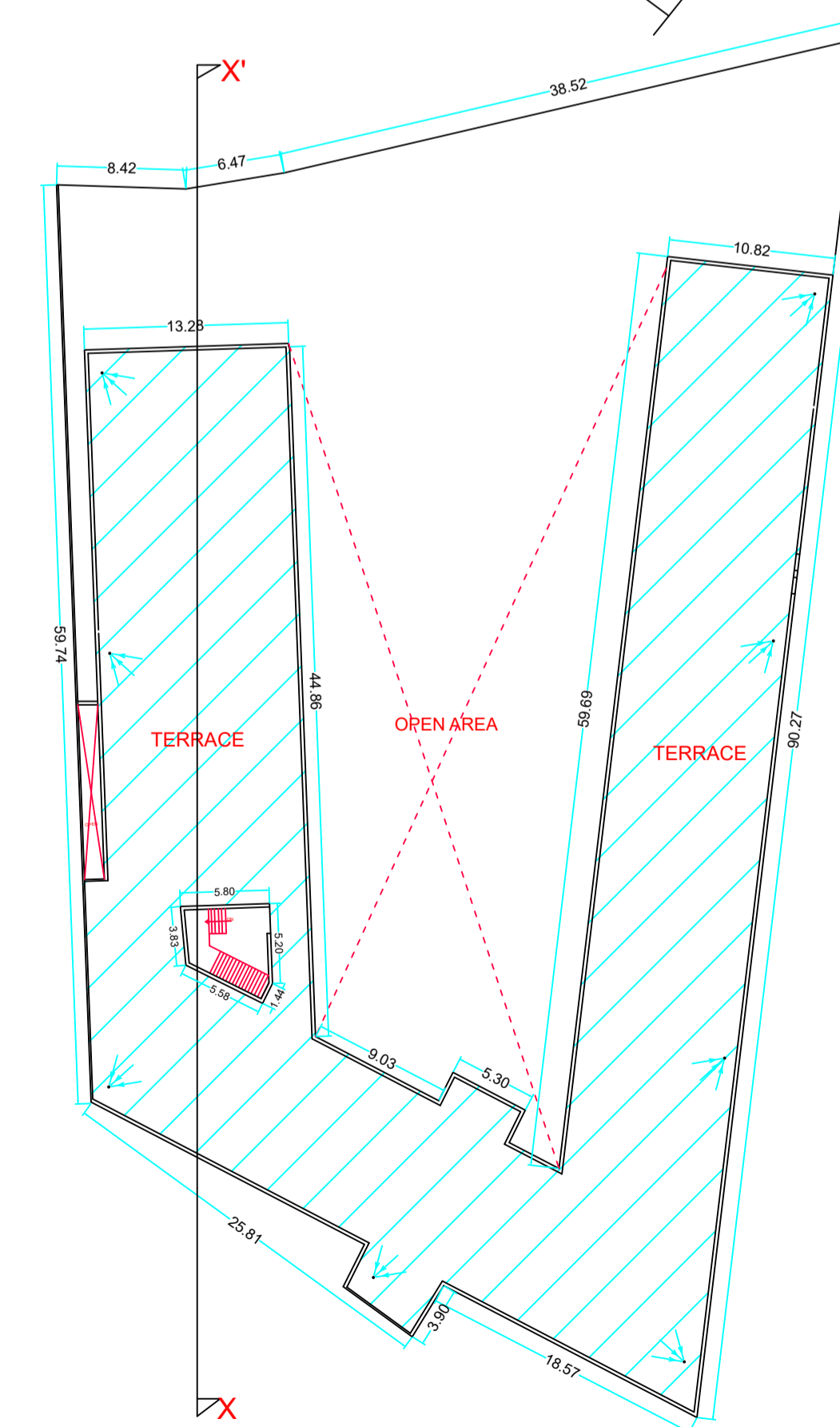

TERRACE FLOOR PLAN
(SCALE - 1: 100)