

**SECOND FLOOR PLAN**

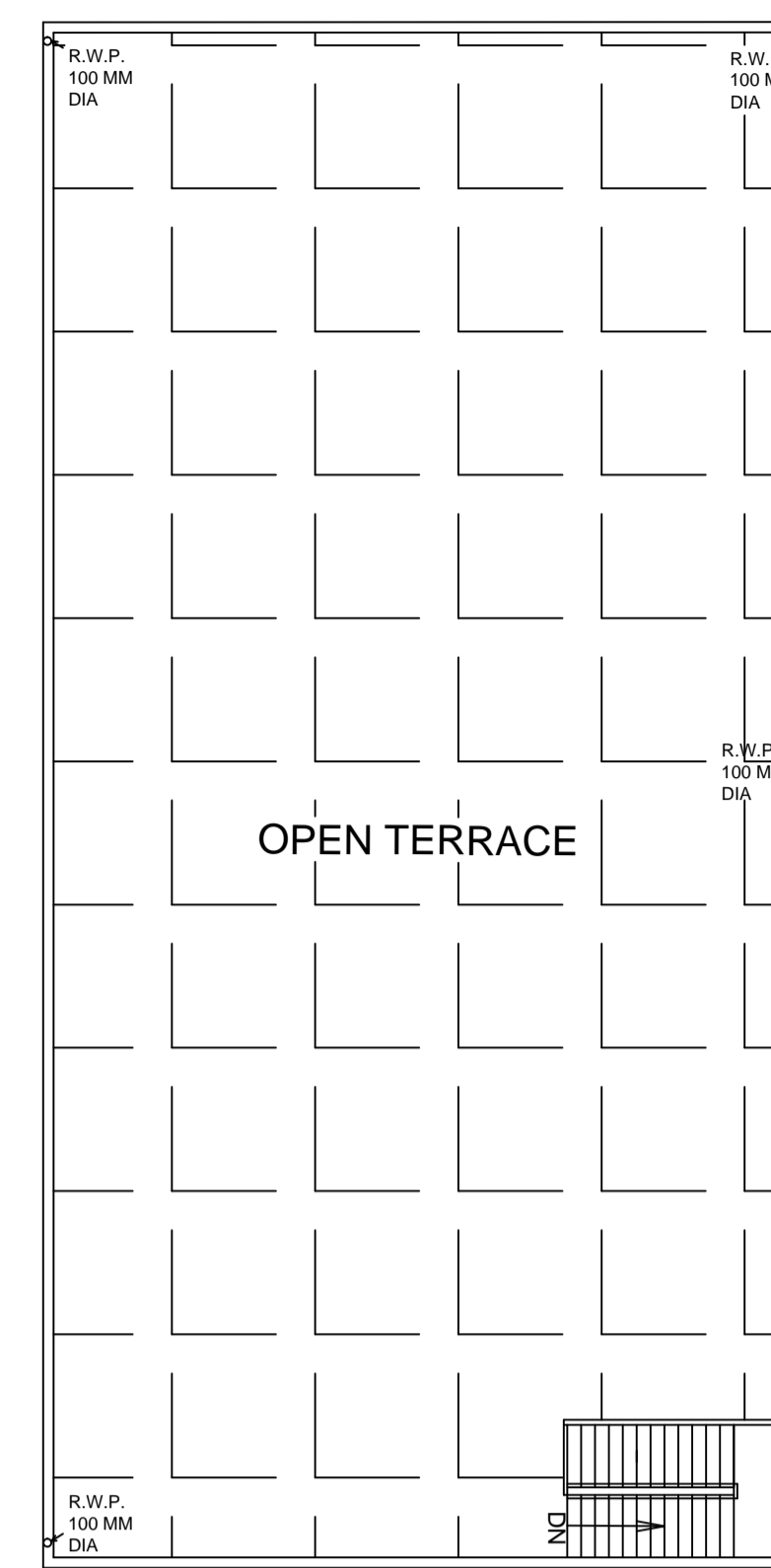

**TERRACE PLAN**

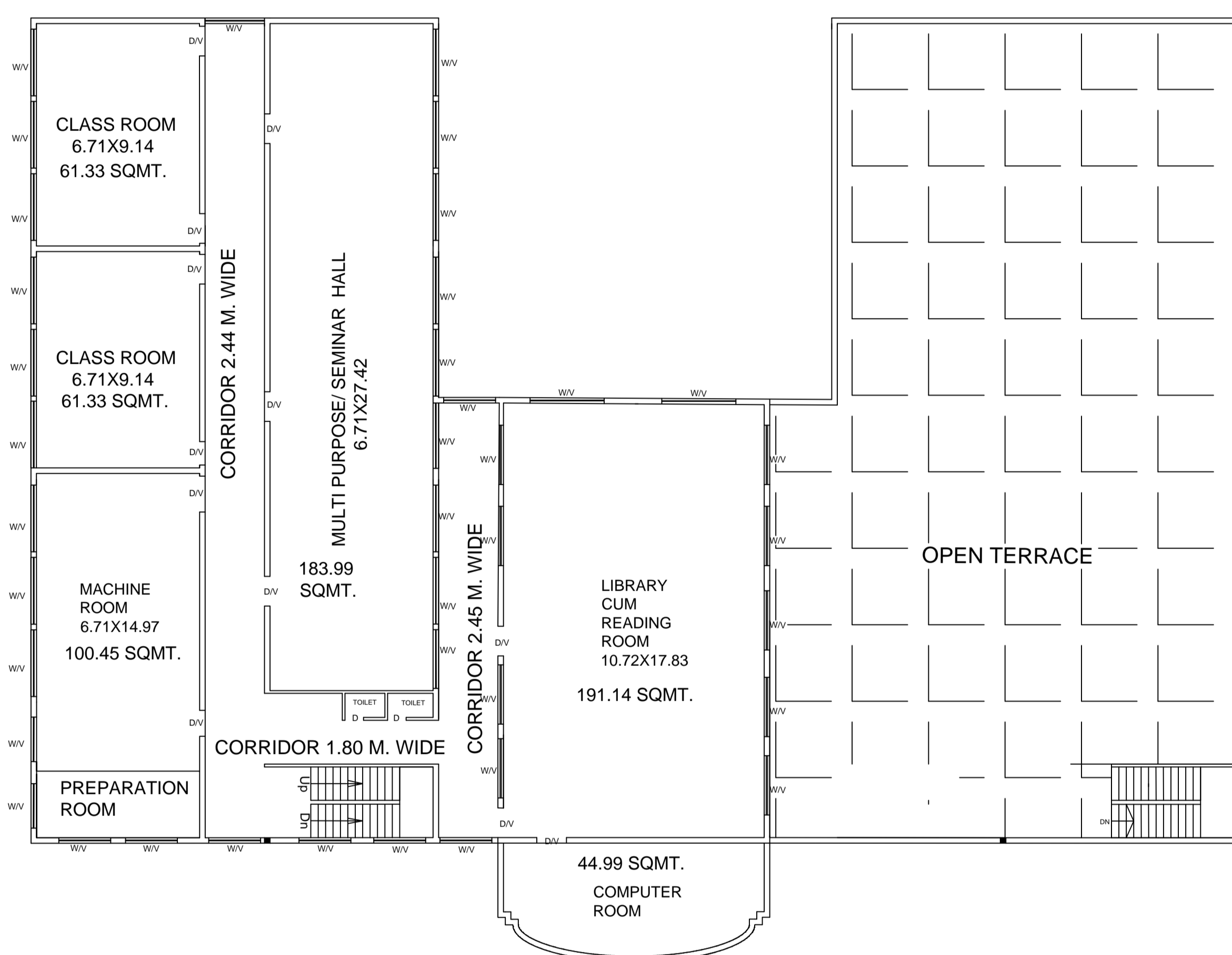

**FIRST FLOOR PLAN**

EXISTING BUILDING OF COLLEGE FOR JAIN PHARMACY COLLEGE OF EDUCATION  
 SITE AT- KHASRA NO.-2343&2348 BANAT  
 DISTT.- SHAMLI.-(247776)  
 RUN BY- (SHRI J.T. JAIN EDUCATIONAL AND CHARITABLE TRUST)

AREA CHART	SQMT.
TOTAL LAND AREA	= 9460.00
COV. AREA AT G.F.	= 1483.04
COV. AREA AT F.F.	= 867.35
COV. AREA AT S.F.	= 568.87
TOTAL COV. AREA	= 2919.26

SCALE

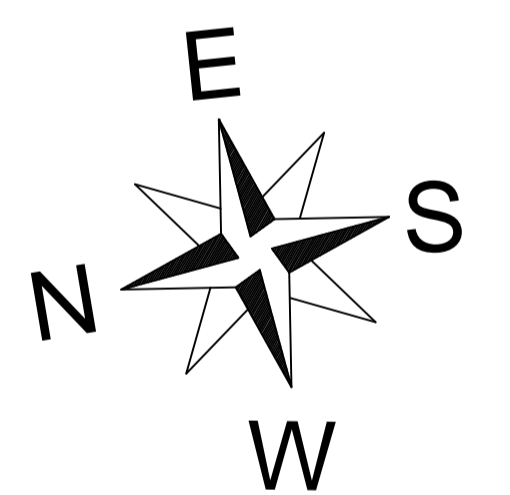

DATED -

APPLICANT'S SIGNATURE

*(Signature)*  
 Secretary  
 J. Jain Educational & Charitable Trust  
 SHAMLI

ENGR'S SIGNATURE

*(Signature)*  
 Reg. No - ER340A103

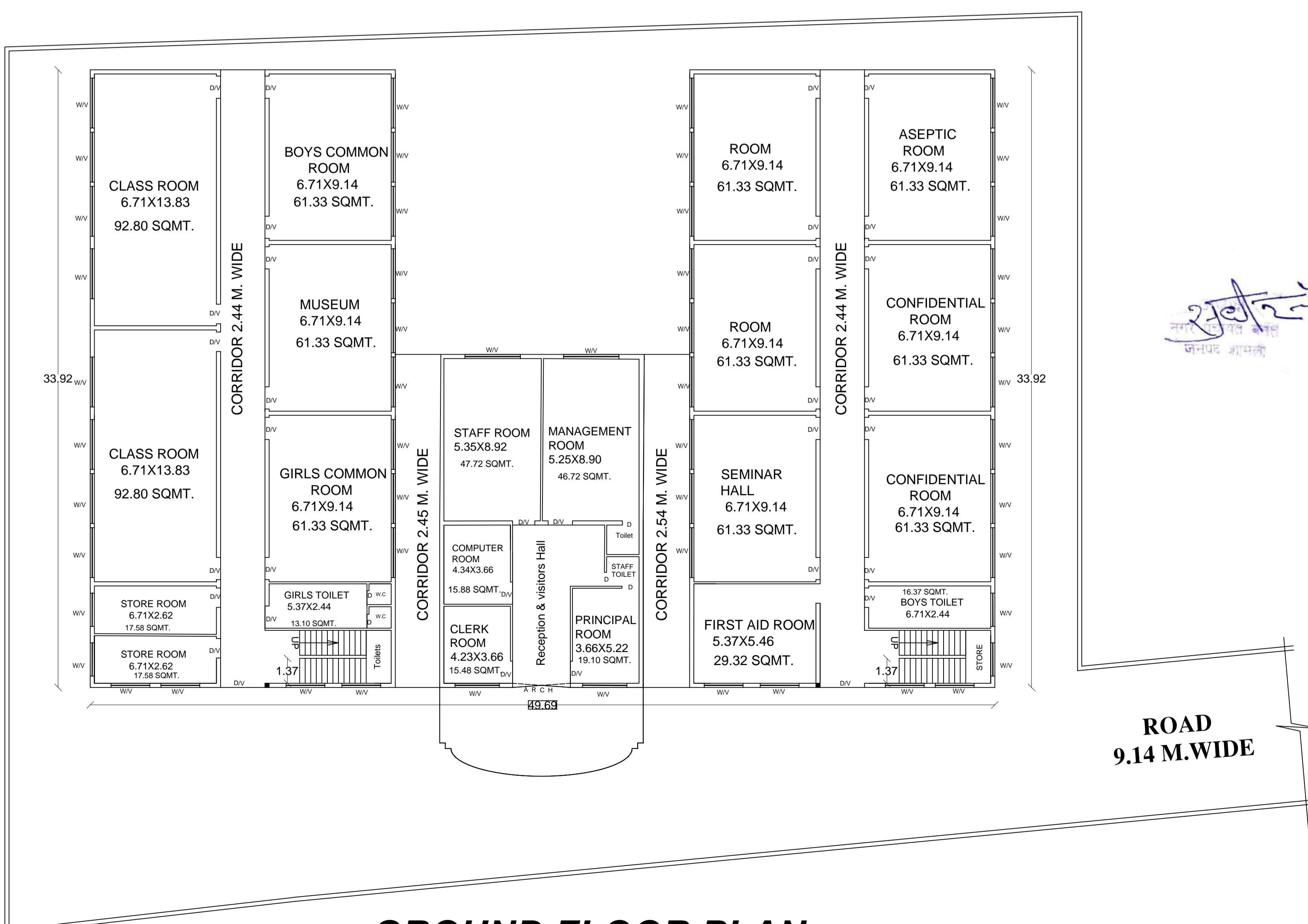

**GROUND FLOOR PLAN  
 BLOCK- A**

**SINGHAL ASSOCIATES**  
 FIRST FLOOR NAGAR PALIKA MKT.  
 OPP. POLICE STATION MILL ROAD  
 SHAMLI