

BUILDING PLAN FOR M.Y. INSTITUTE OF PHARMECY
 SHIVGARH BINDAGANJ TEHSIL -RANIGANJPRATAPGARH
 IN PLOT NO- 663K,664KH,665KH,666KH,
 667KH,668KH,669KH,670KH,671KH,672N,&660Y
 MANAGER- AJMAL HUSAIN S/O MUJAMMIL HUSAIN

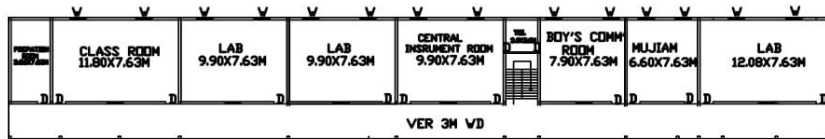

Ind. FLOOR

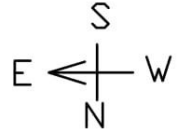
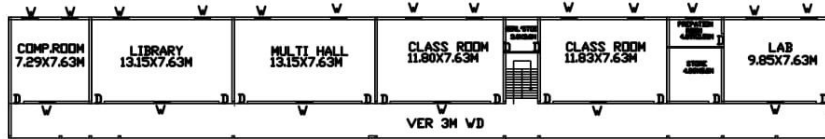

Ist. FLOOR

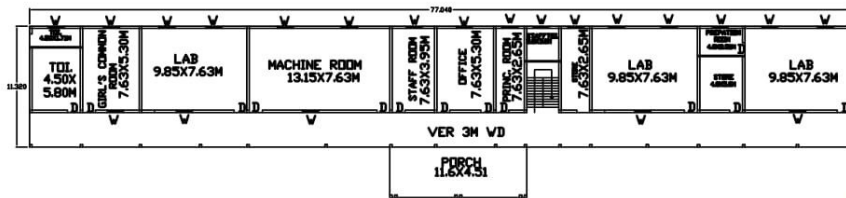

GROUND FLOOR

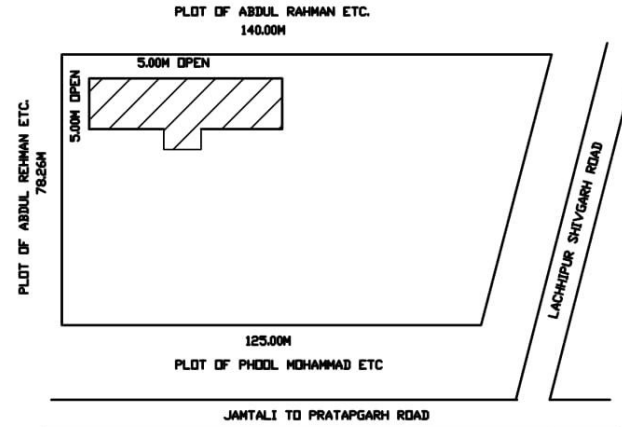

SITE PLAN

SEDULE OF D/V	
D	1.20MX2.10M
W	1.20MX1.20M
V	1.20MX0.60M
AREA STATEMENT	
TOTAL AREA	10400.00 Sqm
OPEN AREA	9467.53Sqm
CDV. AREA	
GR. FLOOR	932.47 Sqm
IST. FLOOR	872.00 Sqm
Ind. FLOOR	872.00 Sqm
TOTAL	2676.47 Sqm

OWNER

(Signature)
 राजि... प्रतापगढ़

(Signature)
 सपर मुख्य अधिकारी
 जिला पंचायत, प्रतापगढ़
 सलीपुर

(Signature)
 प्रबन्धक
 मोहम्मद याकूब एम्बेकेवल सोसायटी
 शिवगढ़, विन्दागज, रातोगज, प्रतापगढ़

(Signature)
 B. A. L. No-3
 PRATAPGARH (U. E.)

DRAWN BY

Kamlesh & Associates

Near Panchmukhi Chauraha, Katchery Road Pratapgarh (U.P.)

Er. Kamlesh Kr. Shukla
Diploma in Civil Engineering
Regd. in P.D.A., A-07/1992-2009



Panel Valuer In S.B.I., P.K.G.B., L.I.C., Alld. Bank, C.B.I., Co-Operative Bank.
HOUSE PLANNING, DESIGNING, SUPERVISION, VALUATION & ESTIMATION

Date.....

Certificate

This is to Certify that **Mohammad Yaqoob Education Society, Shivgarh, Bindaganj, Raniganj, Pratapgarh U.P.** Application for establishment of new D.PHARMA Institution **M. Y. Institute of Pharmacy, Shivgarh, Raniganj, Pratapgarh** were inspected by me on 29/06/2022, I Verified that:

- 1- Land & Building developed in appropriate manner is disable friendly.
- 2- Having Barrier free Environment, Toilets are created for Physically Challenged. Ramp also constructed.
- 3- Campus having All weather Approach Road.

Er. K. K. Shukla
KAMLESH & ASSOCIATES
ARCHITECTURAL DESIGNER
R. A. L. No.-3
PRATAPGARH (U.P.)

Signature of the Architect

Name of the Architect- (Kamlesh Kumar Shukla)

Registration No.- C.A. No-07

Date : 29/06/2022

Place : Pratapgarh