

H.P INSTITUTE OF PHARMACY

SPECIFICATION

1. CEMENT CONC. IN FOUNDATION @ 1:4:8
2. BRICK WORK IN FOUNDATION WITH CEMENT CONC. & LOCAL SAND MORTAR @ 1:6
3. D.P.C. LAYER IS PROVIDED @ 1:2:4
4. BRICK WORK IN SUPER STRUCTURE @ 1:6
5. R.C.C. BEAM & SLABS @ 1:1.5:3
6. CEMENT CONC. FLOOR @ 1:2:4
7. WOOD WORK MUST BE IN SHESHAM
8. THREE COATS IN WHITE WASHES.

AREA DETAILS

BLOCK -1
 EXISTING COVD AREA ON G.F. = 1186.28SQM
 EXISTING COVD AREA ON F.F. = 1186.28SQM
 EXISTING COVD ON 2ND.F. = 1186.28SQM
 EXISTING COVD ON 3RD F = 1186.28 SQM
 MUMTY AREA = 76.40 SQM
 TOTAL BUILT UP AREA = 4820SQMT

DOORS & WINDOW SCHEDULE

- DOORS:-**
 D - 2.40x2.70 MT
 D1 - 1.20x2.70 MT
 D2 - 1.05x2.70 MT
 D3 - 1.0 x2.80 MT
- WINDOWS:-**
 W - 2.40x2.40
 V - 2.40x1.20
 V1 - 1.20x2.40

EXISTING BLOCK 1 PLAN FOR H.P INSTITUTE OF PHARMACY

SITUATED AT:- DATAGANJ ROAD , BUDAUN KM3.045

COLLEGE PLAN FOR :- HARPRASAD SINGH TRUST , CHAIRMAN SHRI HARPRASAD SINGH , JAWAHARPURI NEAR POLICE CHOWKI , BUDAUN

KHARA NO. PART OF 298 ,299,300, 301,302

SCALE:-

DRAWN BY:-
 ER.AJAY SAXENA
 CIVIL ENGINEER
 MOHAN COLONY
 NEKPUR BUDAUN

SEAL
 AR. MANOJ KUMAR
 CA/2001/27477

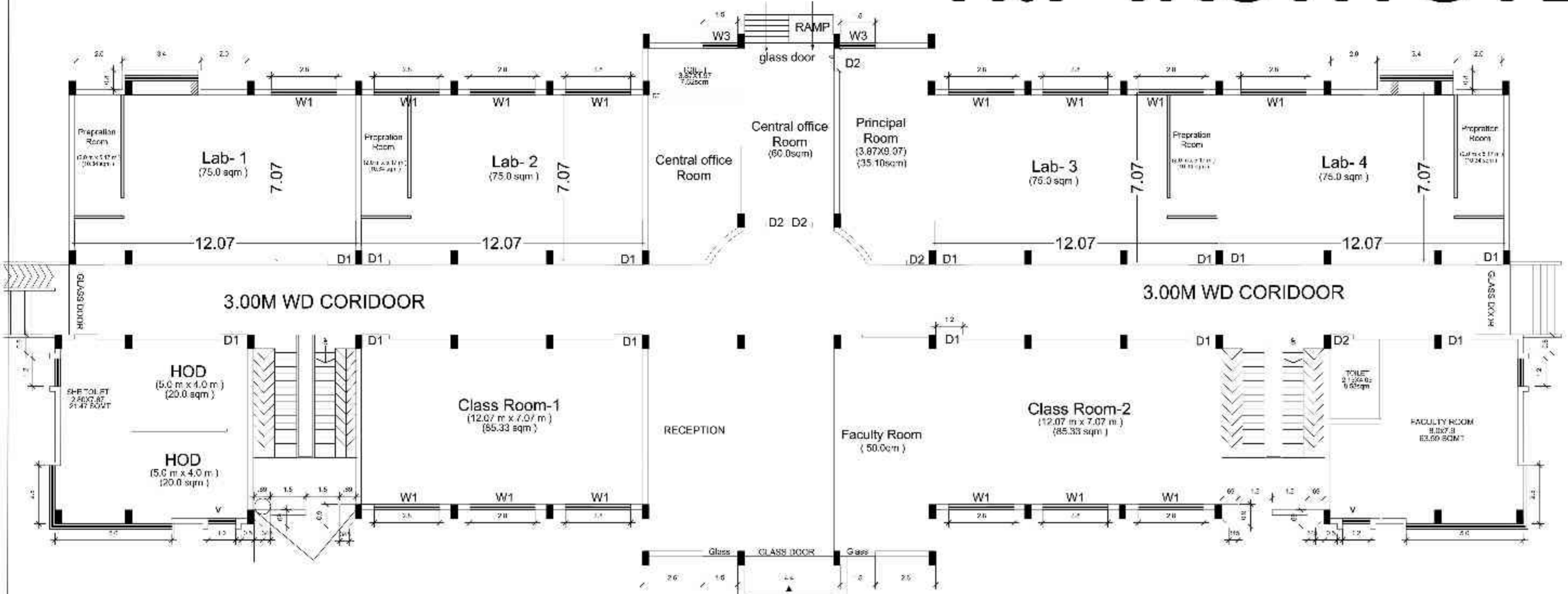

EXISTING G.F. PLAN

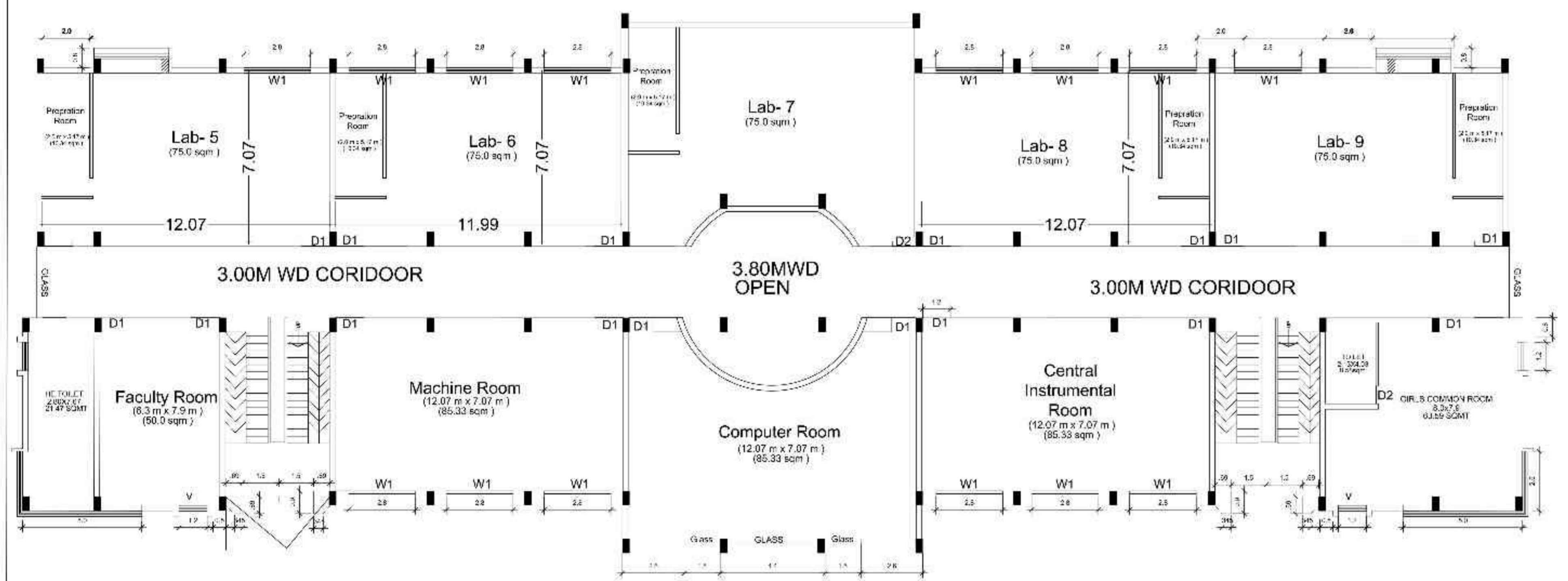

EXISTING 1ST.F. PLAN

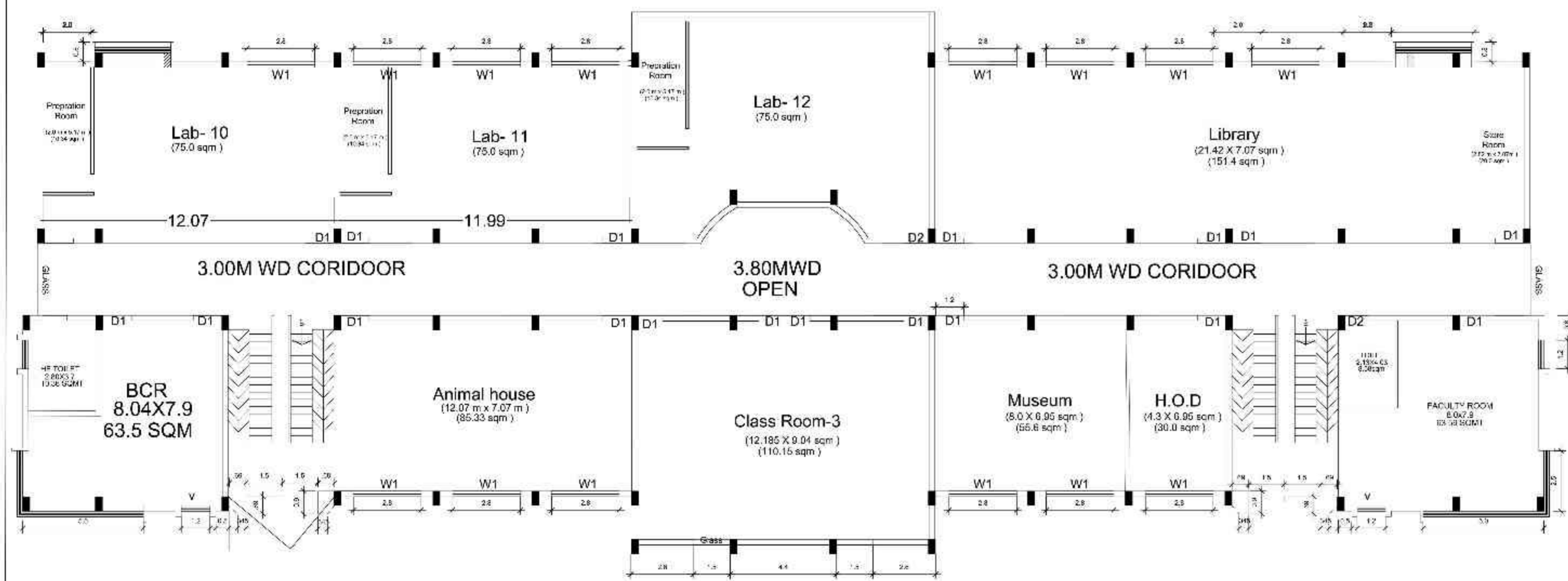

EXISTING 2ND.F. PLAN

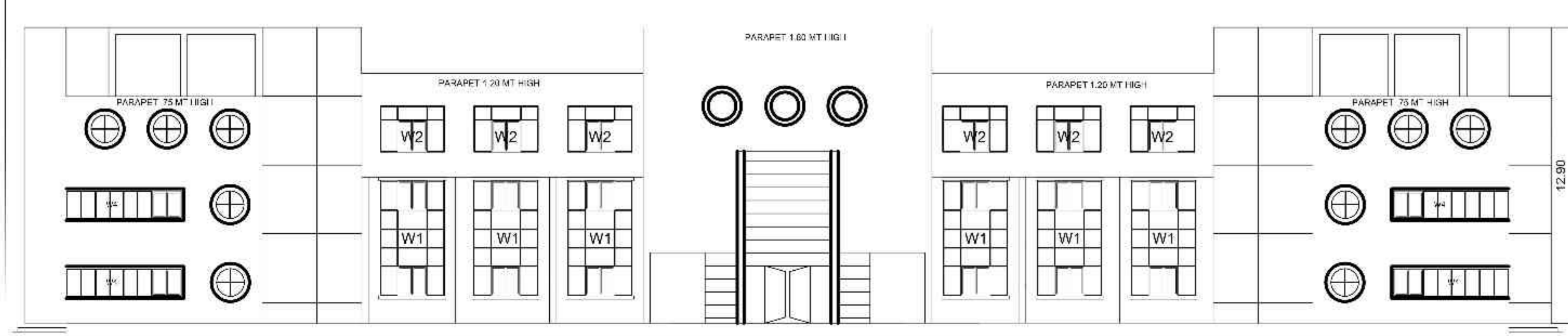

FRONT ELEVATION

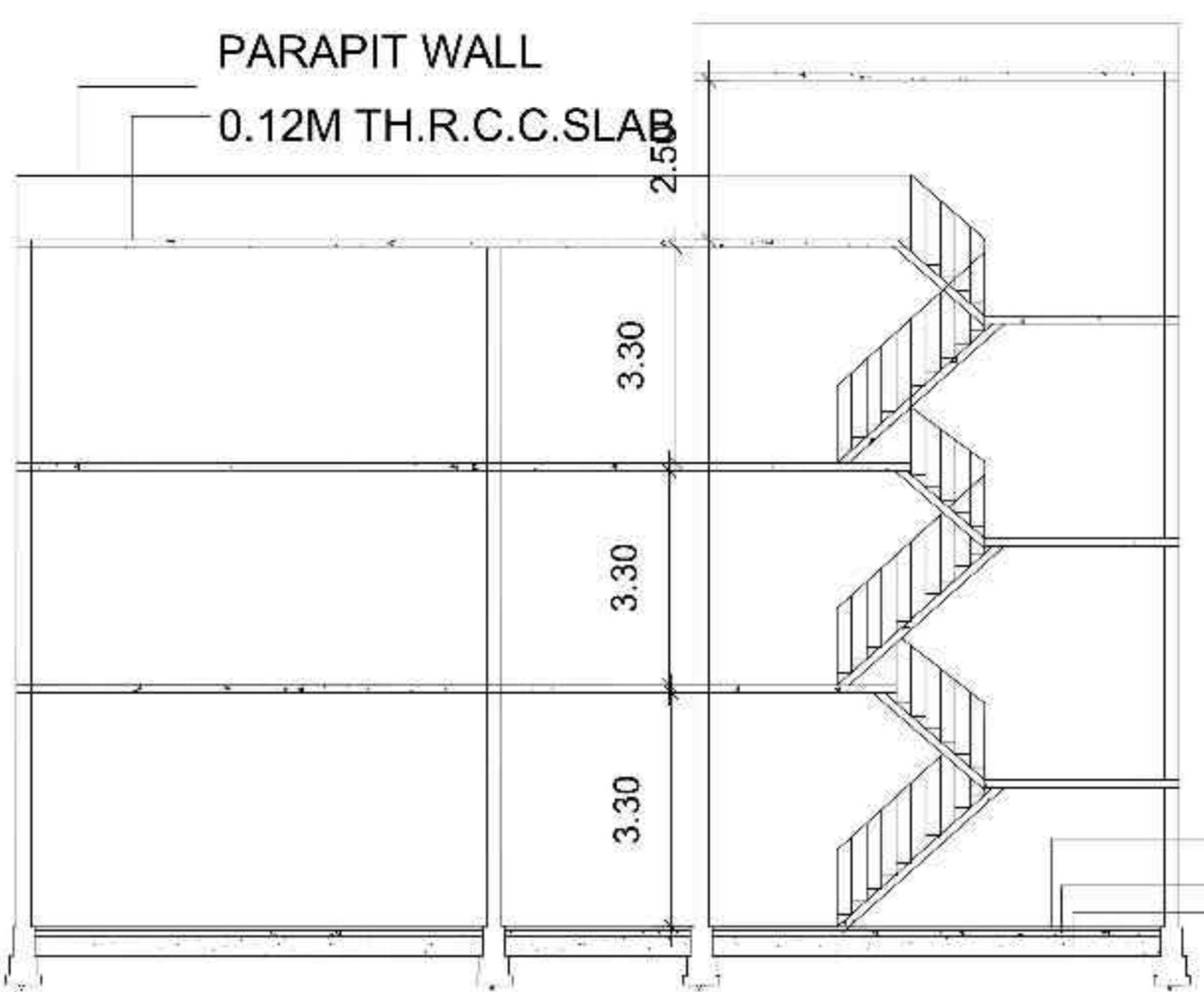

SECTION AT AB

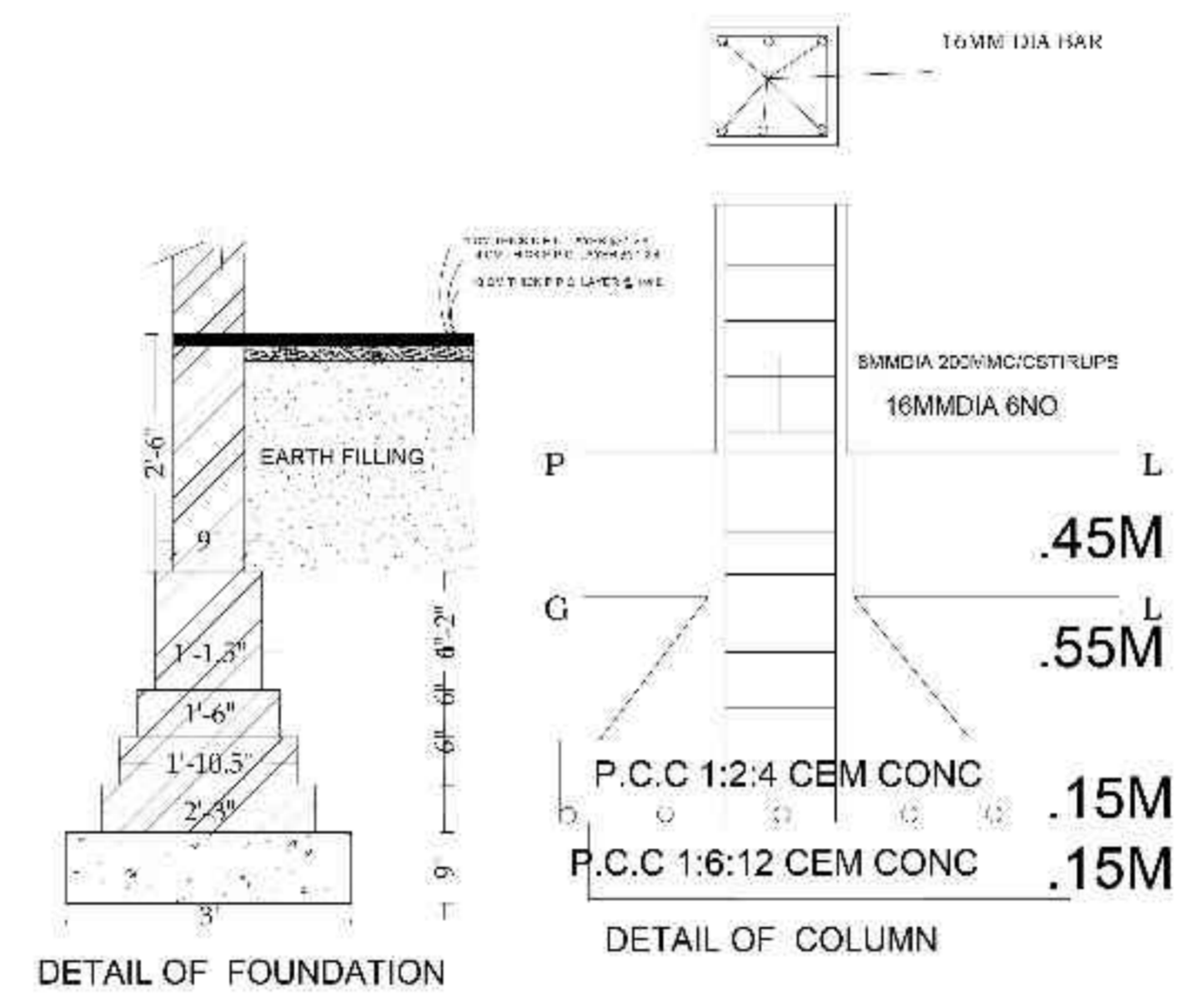

DETAIL OF FOUNDATION
 DETAIL OF COLUMN

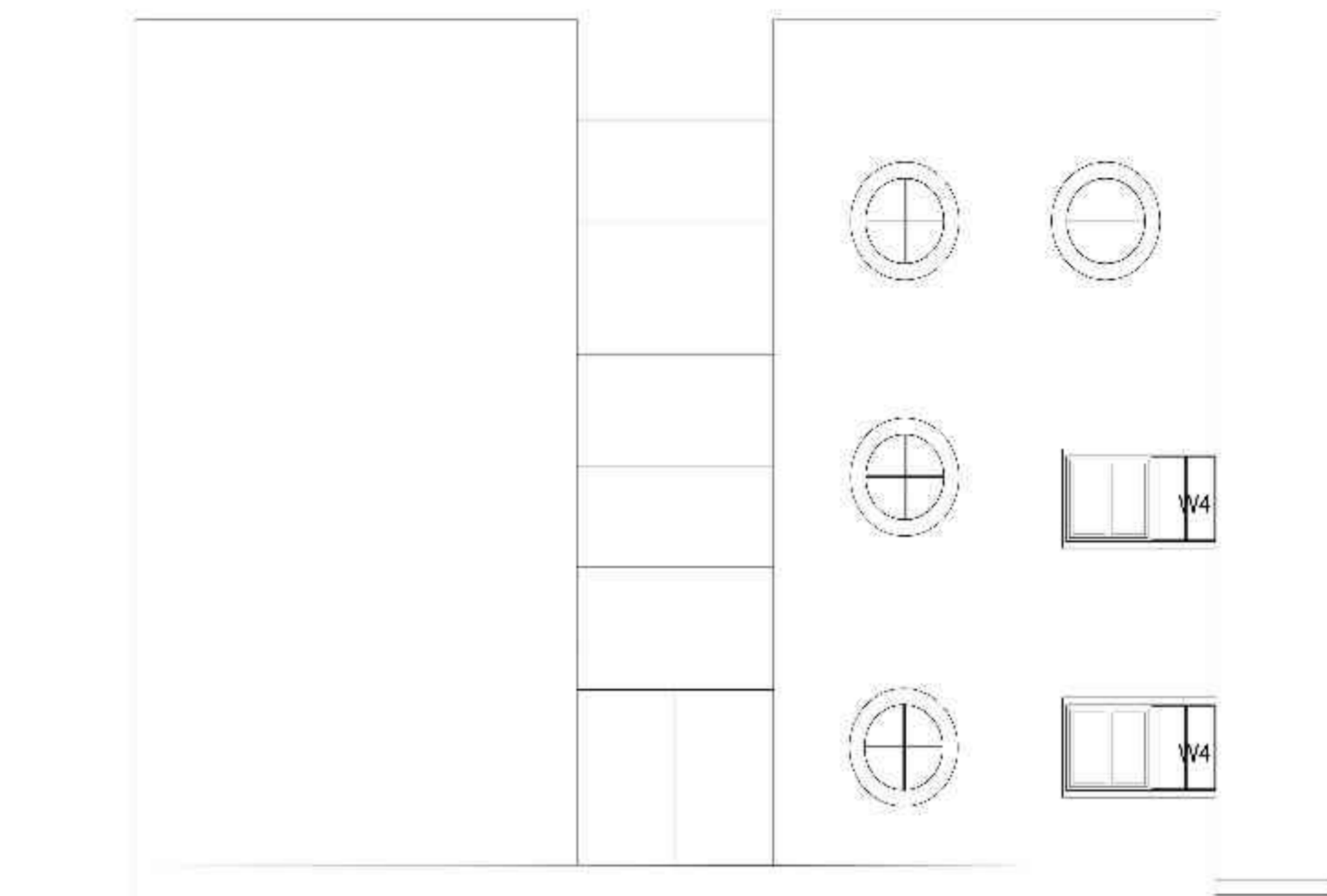

Side elevation

0.025M CEM.CONC.
 0.075 P.C.C. 1:6:12
 0.30M EARTH FILLING

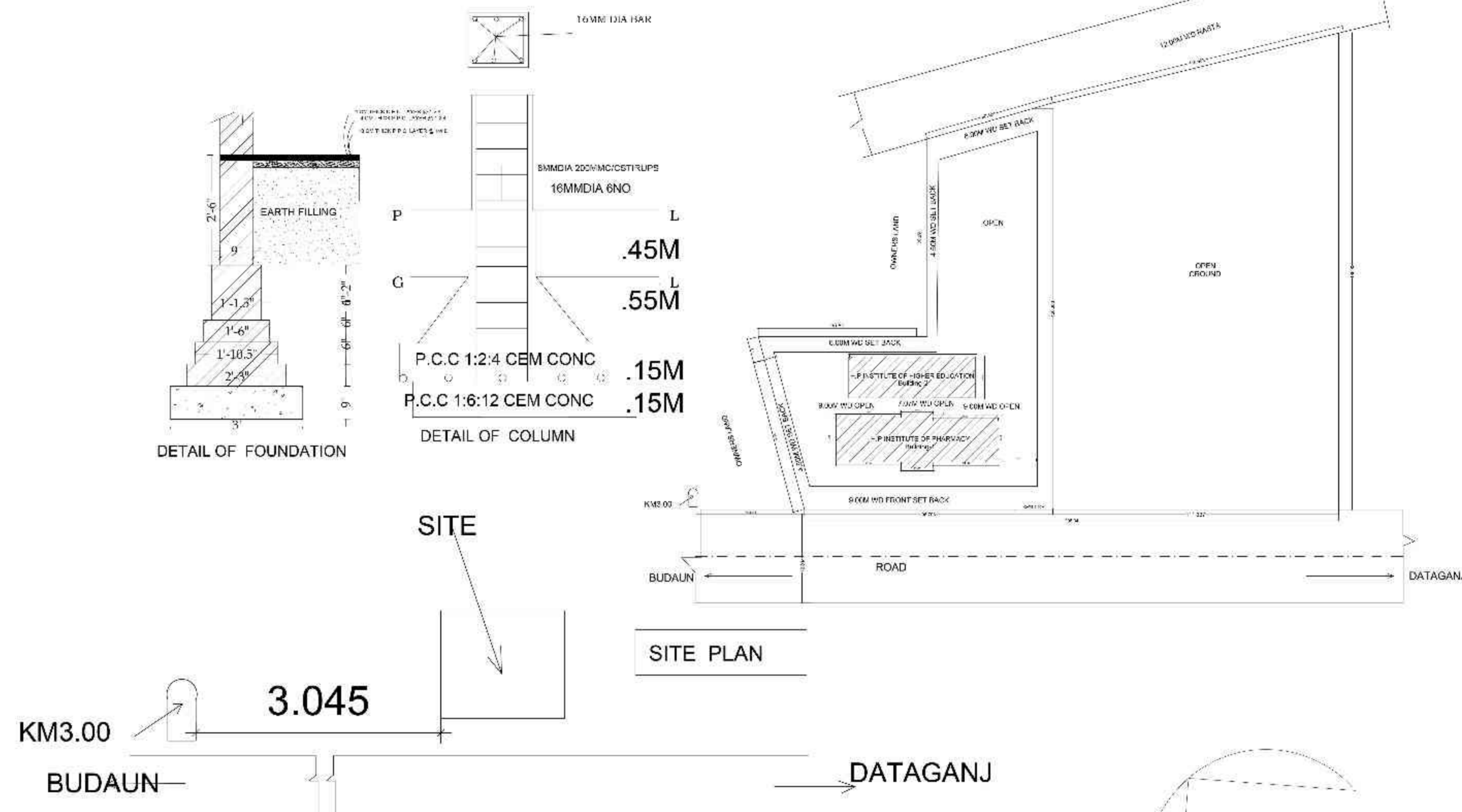

KEY PLAN

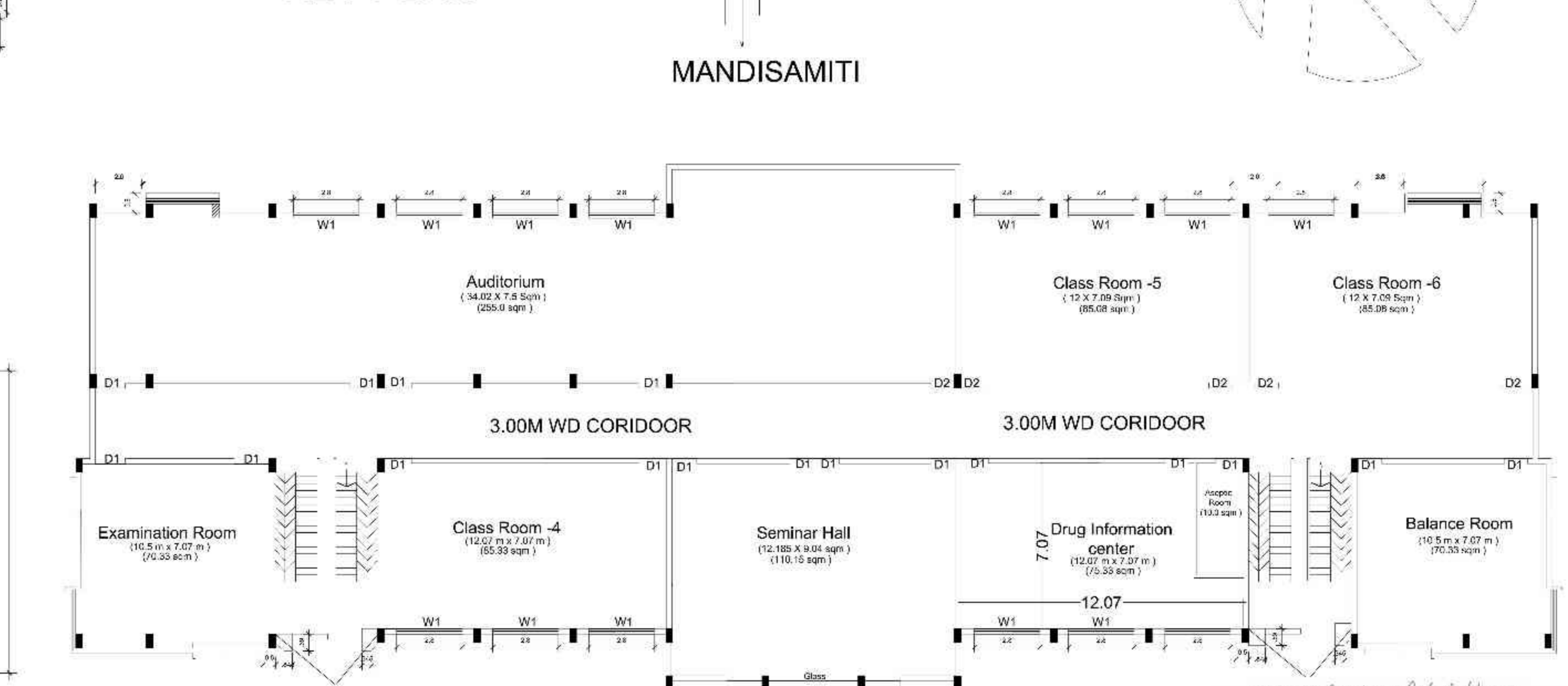

EXISTING 3RD.F. PLAN

अपर मुद्रा अधिकाारी
 निराल पाखवा, बदायूँ