

GROUND FLOOR PLAN

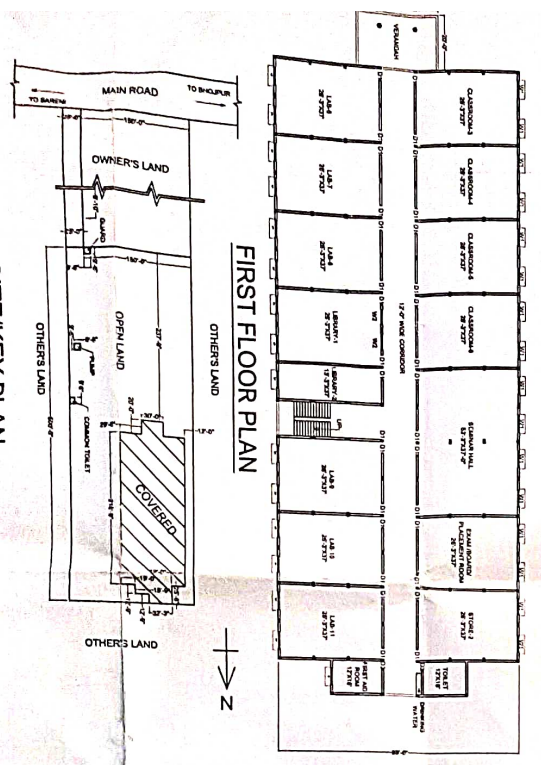

FIRST FLOOR PLAN

SITE/KEY PLAN

This building has Constructed
 Satisfactory and as per
 Norms of B. Pharma.

Dr. S. Kumar
 AMAS CONSULTANTS
 Building Planning Structural Design
 A.M.I.E. (1984) Reg. No. A/5294/84
 380/192A, B.H.S. Alahabad, Prayagraj

TOTAL AREA OF LAND = 10630.00 SQ.MT.
 OR 1.063 HECTARE
 COVERED AREA OF GROUND FLOOR = 1931.53 SQ.MT.
 COVERED AREA OF FIRST FLOOR = 1901.02 SQ.MT.

AREA CHART

DESCRIPTION	AREA (SQ.MT.)	DESCRIPTION	AREA (SQ.MT.)
1. GROUND FLOOR	1931.53	1. GROUND FLOOR	1931.53
2. FIRST FLOOR	1901.02	2. FIRST FLOOR	1901.02
3. TOTAL COVERED AREA	3832.55	3. TOTAL COVERED AREA	3832.55
4. TOTAL AREA OF LAND	10630.00	4. TOTAL AREA OF LAND	10630.00
5. UNCOVERED AREA	6797.45	5. UNCOVERED AREA	6797.45

Dr. S. Kumar
 Consulting Civil Engineer
 A.D.A. Registration No. D/5/2022-23
 1063/387, Tilkoniva Park
 Manspur, Allahabad
 Phone: 855858



EXISTING BUILDING PLAN OF
 PERMESHWARI DEVI TRIVENI PRASAD
 SHUKLA MAHA VIDYALAY
 ON ARAZI No. 931/1 AT VILLAGE
 DHUREMAU, PARGANA SARENI TEHSIL
 LALGANJ DISTT. RAEBARELI. (U.P.)

OWNER :- PERMESHWARI DEVI SEWA SANSTHAN,
 MANAGER :- SHRI SATYAM SHUKLA
 H.NO. 387 CHAK RAGHUNATH,
 MIRZAPUR ROAD, NAINI,
 ALLAHABAD.