

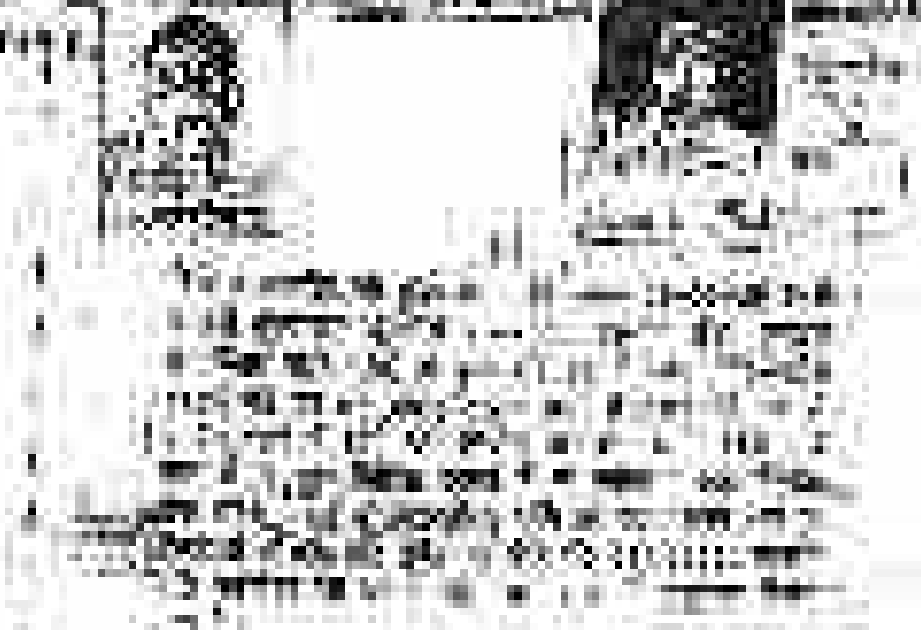

THE NINE





10000

10000

10000

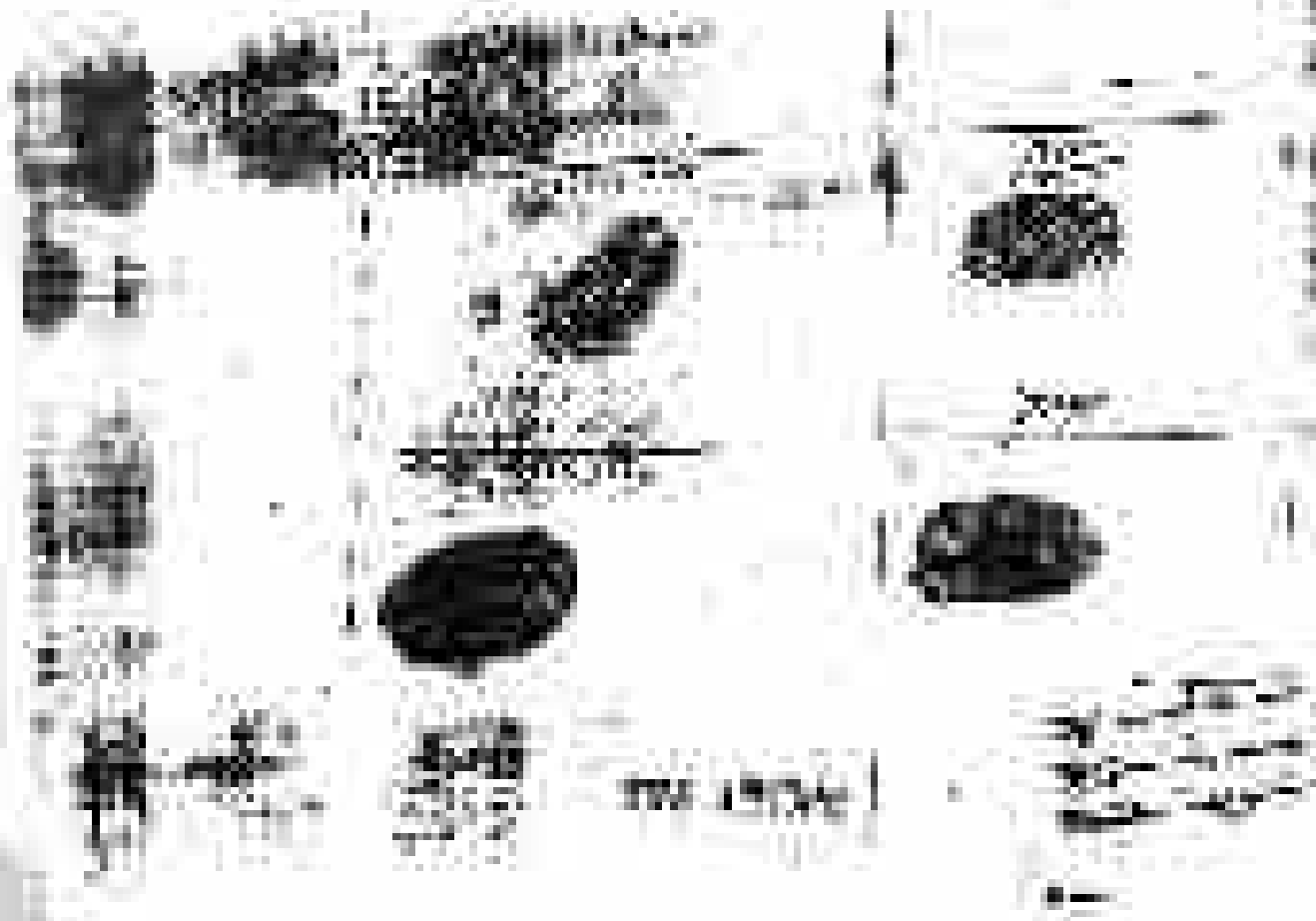



RECEIVED

NOV 19 1951

UNITED STATES DEPARTMENT OF AGRICULTURE
WASHINGTON, D. C.



THE UNITED STATES DEPARTMENT OF JUSTICE
 FEDERAL BUREAU OF INVESTIGATION
 WASHINGTON, D. C. 20535
 MAY 15 1964
 MEMPHIS, TENNESSEE

Mr. J. Edgar Hoover
 Director, FBI
 Washington, D. C.

Mr. W. A. Rorer
 Memphis, Tennessee

RE: MARTIN LUTHER KING, JR.
 CIVIL RIGHTS - RACIAL MATTERS
 MURKIN - MEMPHIS

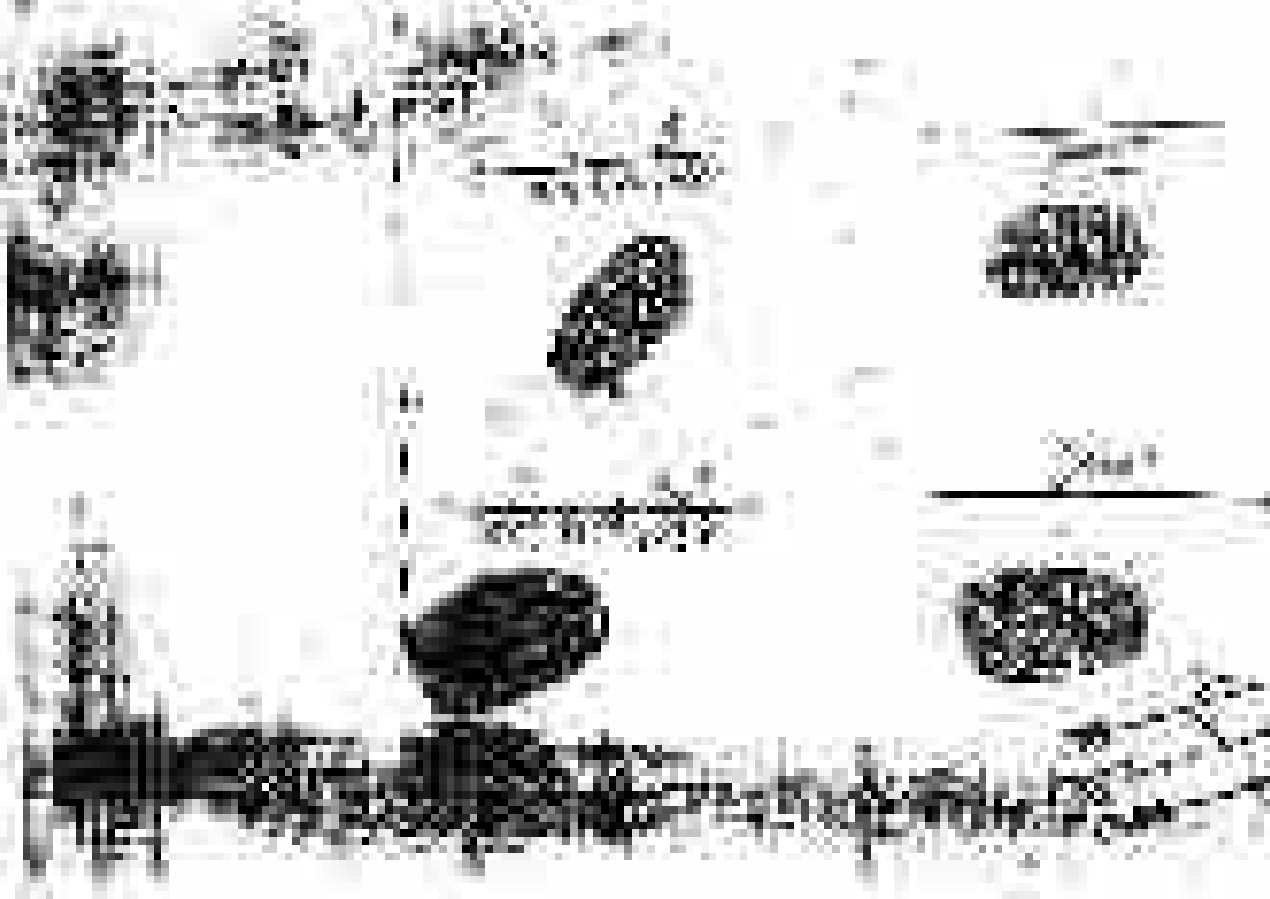

UNITED STATES NATIONAL BANK

NEW YORK

PAID TO THE ORDER OF

10000

10000

10000

10000

10000

10000

10000

10000

10000

10000

10000

10000

10000

10000

10000

10000

10000

10000

10000

10000

10000

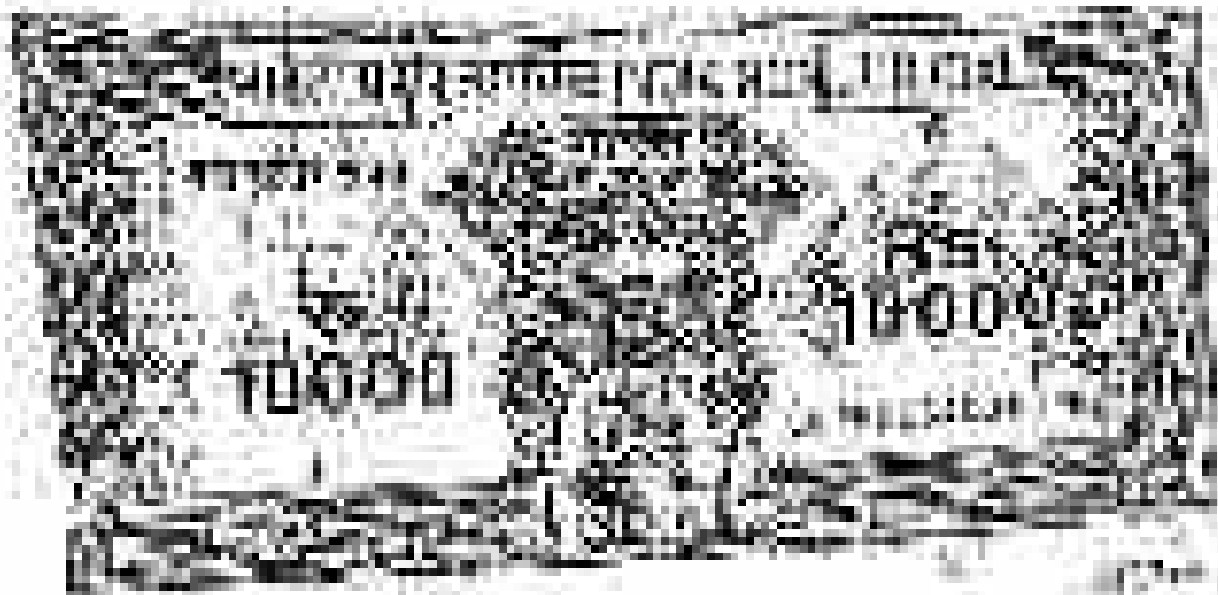

10000

10000

10000

10000

10000

10000

10000

10000

10000

10000

10000

10000



THE UNIVERSITY OF CHICAGO

1971

THE UNIVERSITY OF CHICAGO
LIBRARY
540 EAST 58TH STREET
CHICAGO, ILL. 60637

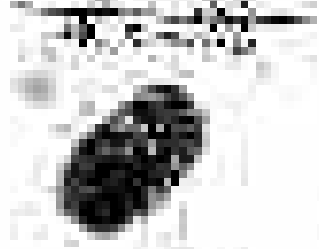

UNIVERSITY OF CHICAGO

UNIVERSITY OF CHICAGO



UNIVERSITY OF CHICAGO



प्रमाणपत्र

₹. 6000

₹. 6000

पंच सत्संग

म. 30/1/2019

प्रमाणपत्र देण्याबाबतची माहिती देण्यात येते की, या व्यक्तीने आपल्या संस्थेच्या कामात योगदान दिले आहे. या व्यक्तीचे नाव खालीलप्रमाणे आहे.

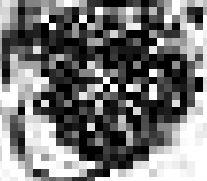

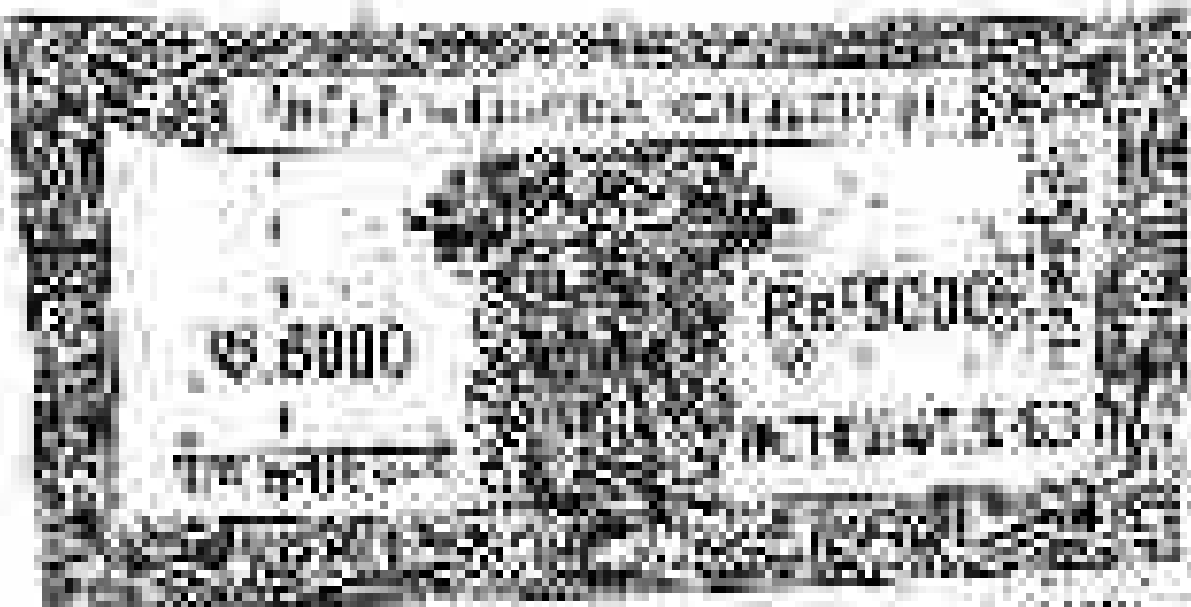

FRANCESCO
185000
MILANO

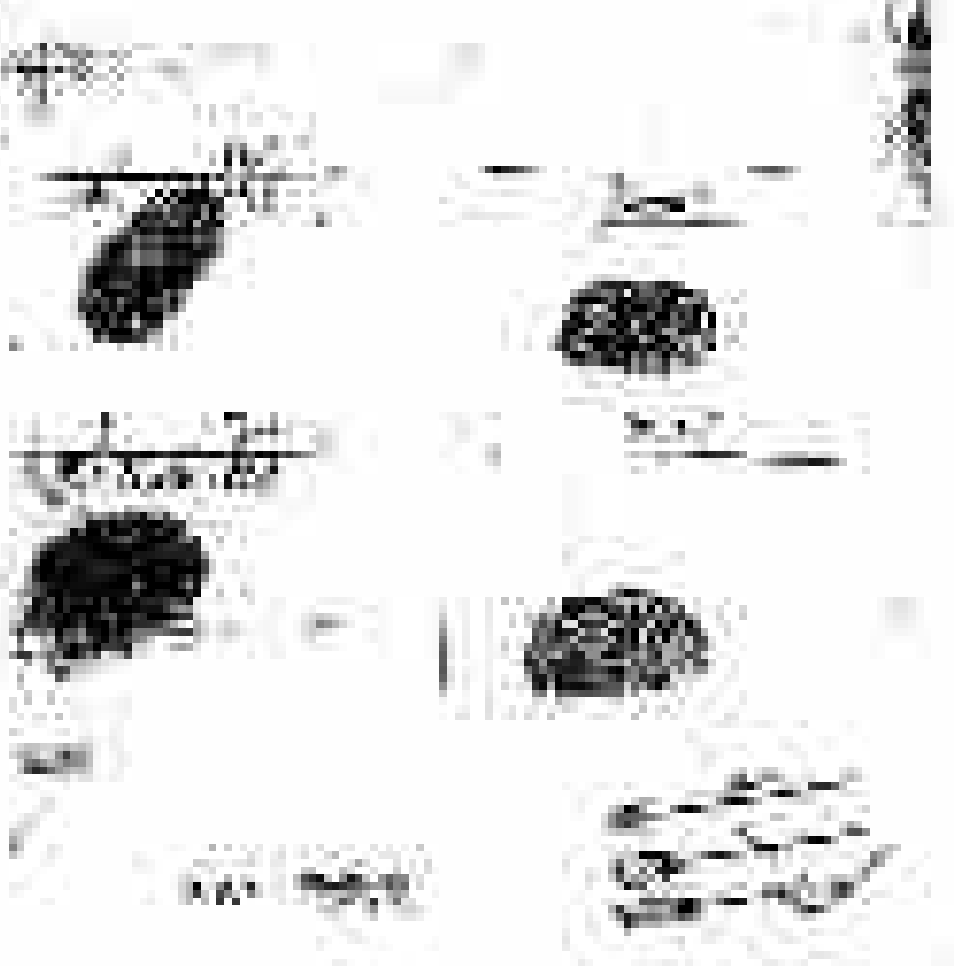

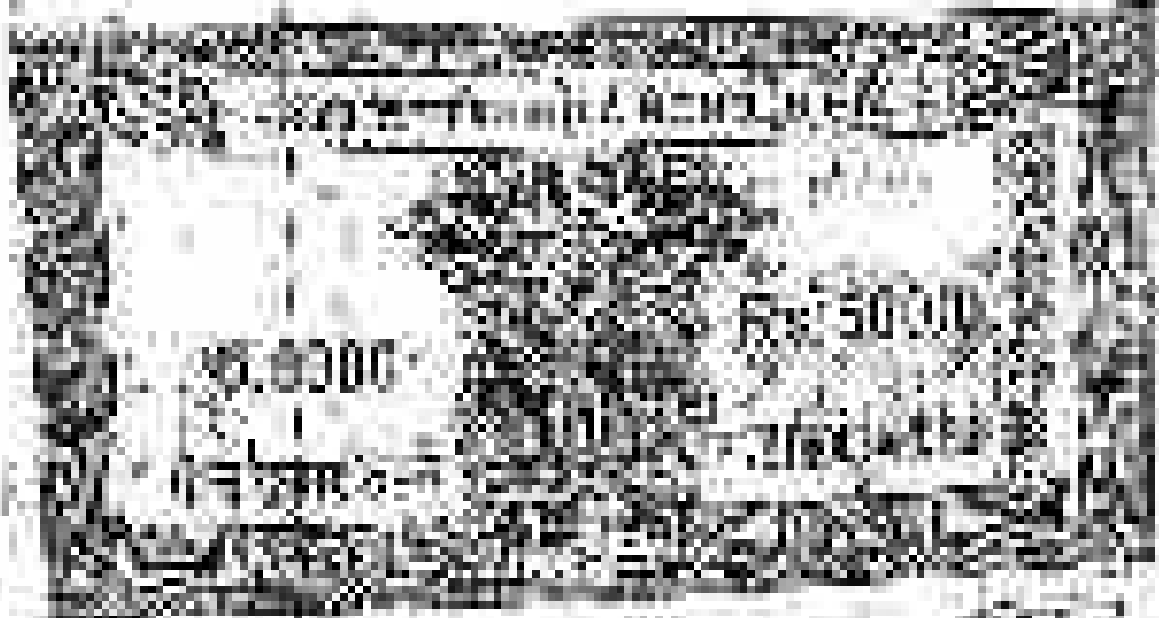

THE UNIVERSITY OF CHICAGO
LIBRARY

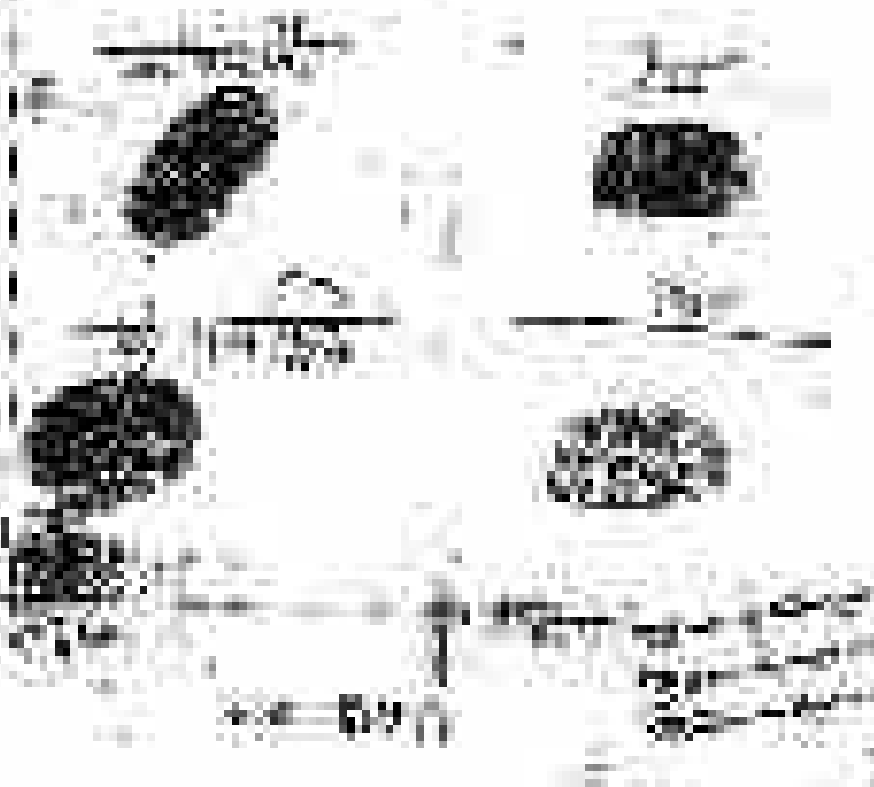



श्री 5000

श्री 5000





The following information is for your information only. It is not intended to be used as a substitute for professional medical advice. Please consult your physician for more information.



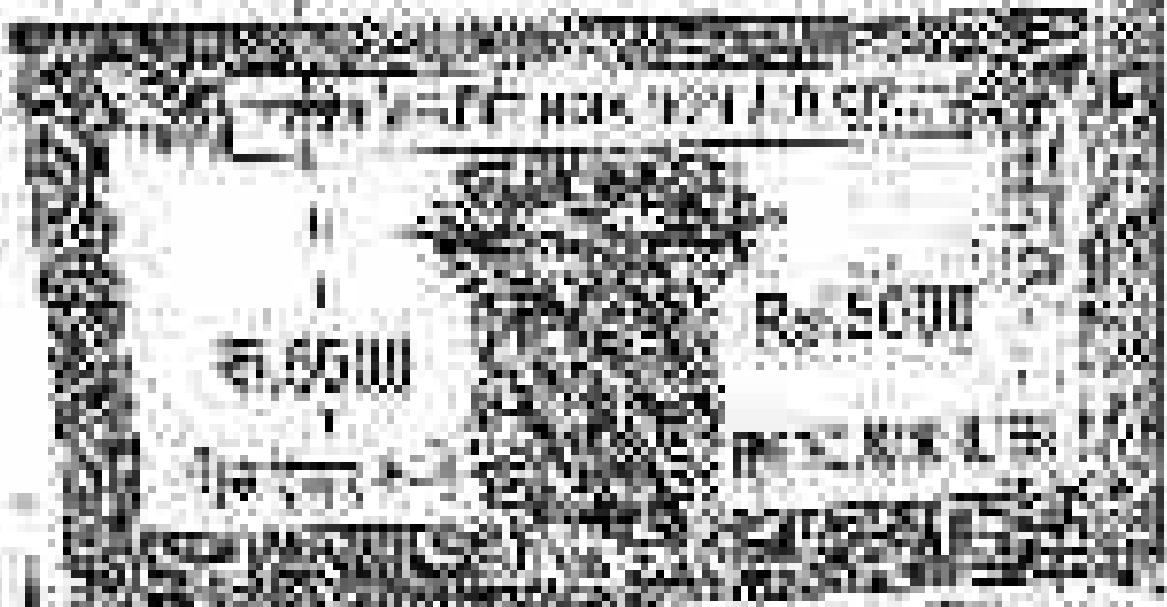

Figure 1. Schematic diagram of the structure.



Figure 2. Detail view of the structure.

The structure is a rectangular box with a central vertical column. The top section is labeled 'R-5000'. Below it, the left side is labeled 'R-5500' and the right side is labeled 'R-5000'. The diagram shows various internal components and connections within the structure.

Figure 3. Detail view of the structure.



Figure 4. Detail view of the structure.



Figure 5. Detail view of the structure.



Figure 6. Detail view of the structure.





THE OFFICE OF THE
DIRECTOR OF THE
BUREAU OF THE
CENSUS
WASHINGTON, D. C.





RE 5000

RE 5006

673418



RE 5000

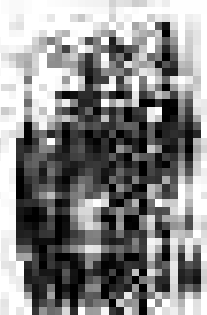

RE 5000

ST. 5000

Ref 5000

THE YEAR 1999

217 300 000

... ..

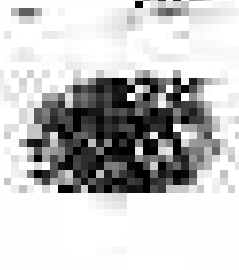

... ..

... ..

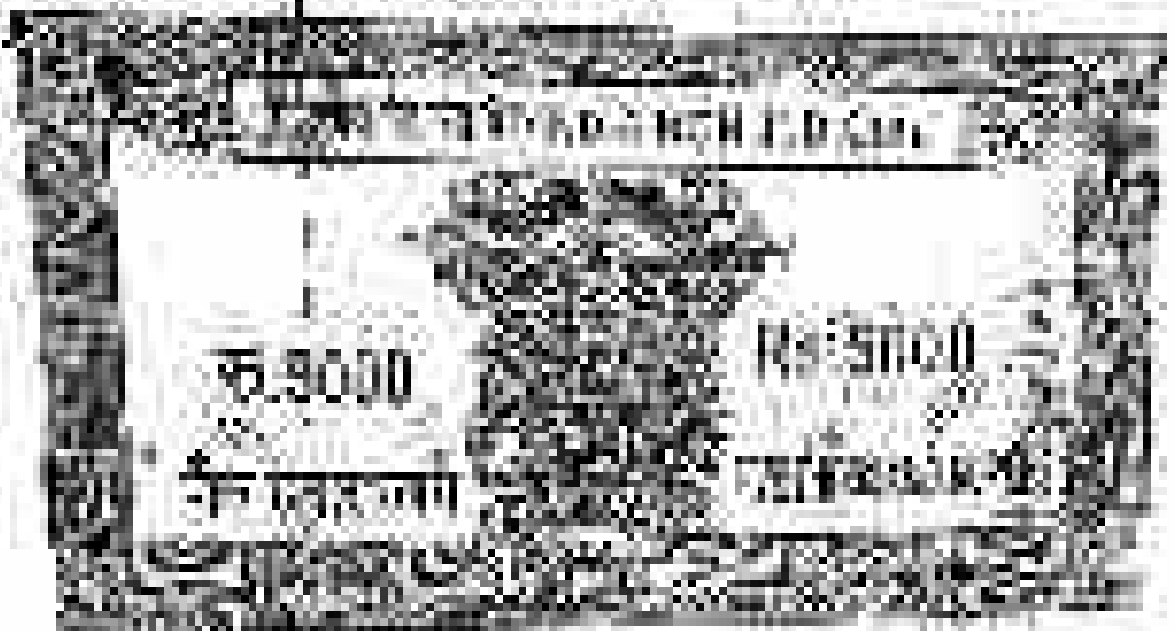

Figure 10.10.10

This figure shows the relationship between the different components of the system. The central figure is a dark, circular shape with a lighter, textured interior, possibly representing a cross-section of a biological or geological specimen.





1. The structure is made of reinforced concrete. The concrete is of grade M20 and the steel is of grade Fe250. The structure is designed for a service life of 50 years.

2. The structure is subjected to a uniform load of 10 kN/m² and a point load of 20 kN at the center. The structure is supported by four columns.

3. The structure is designed for a maximum deflection of 10 mm/m. The structure is also designed for a maximum crack width of 0.3 mm.

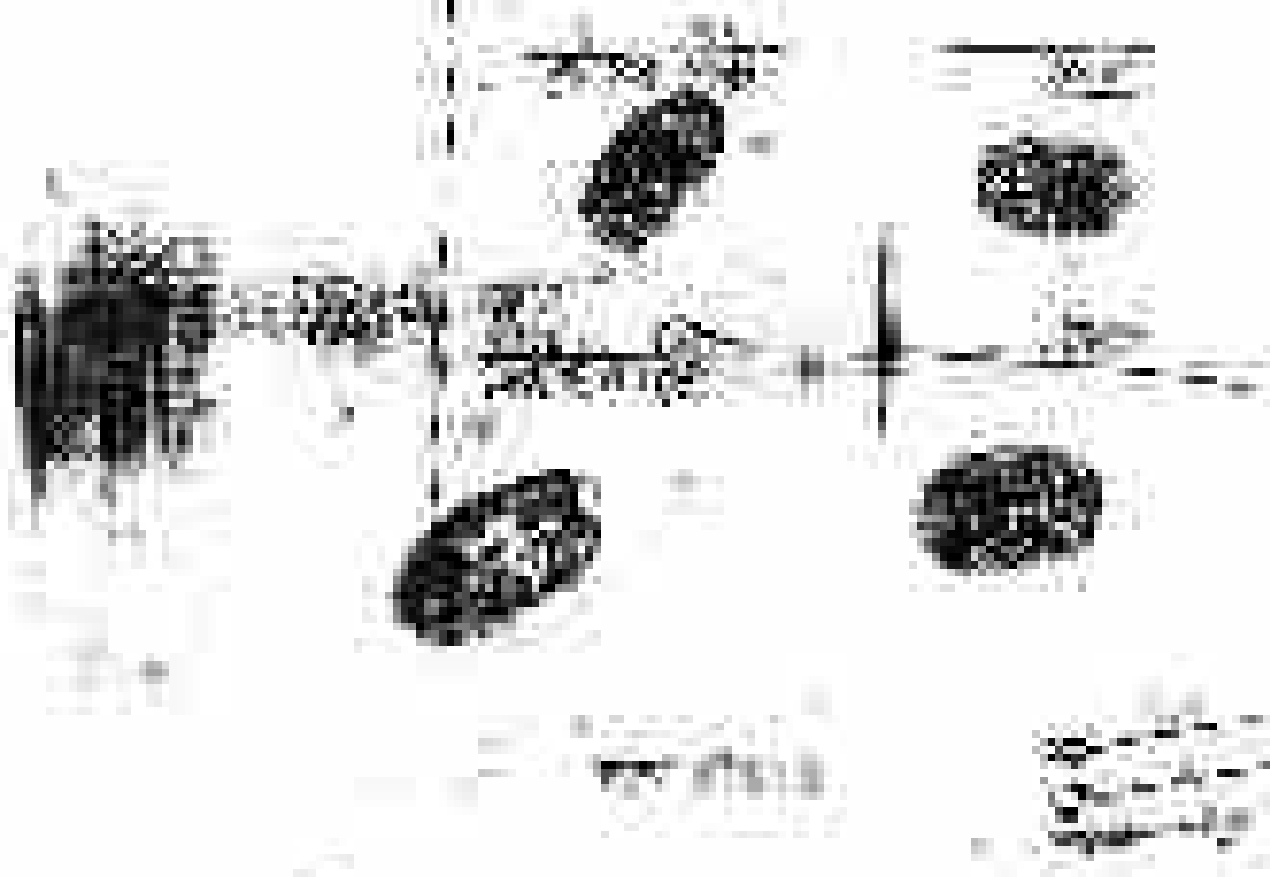



UNITED STATES DEPARTMENT OF JUSTICE

RECEIVED
MAY 19 1964

INVESTIGATION OF THE ACTS OF VIOLENCE
COMMITTED BY THE BLACK PANTHER PARTY
AND OTHER GROUPS IN THE UNITED STATES

MEMORANDUM FOR THE DIRECTOR

TO : SAC, NEW YORK

FROM : SAC, NEW YORK

RE : [Illegible]



THE UNIVERSITY OF CHICAGO
CHICAGO, ILLINOIS





THE UNITED STATES OF AMERICA
 FEDERAL RESERVE NOTE
 ONE HUNDRED DOLLARS
 SERIALIZED
 REGISTERED
 FEDERAL RESERVE NOTE
 ONE HUNDRED DOLLARS
 SERIAL NO. 123456789
 REGISTERED NO. 987654321
 FEDERAL RESERVE NOTE
 ONE HUNDRED DOLLARS
 SERIAL NO. 123456789
 REGISTERED NO. 987654321

THE FEDERAL RESERVE SYSTEM

1963

ALL INFORMATION CONTAINED
 HEREIN IS UNCLASSIFIED
 DATE 01/15/2009 BY 60322
 UCBAW/STP/STP



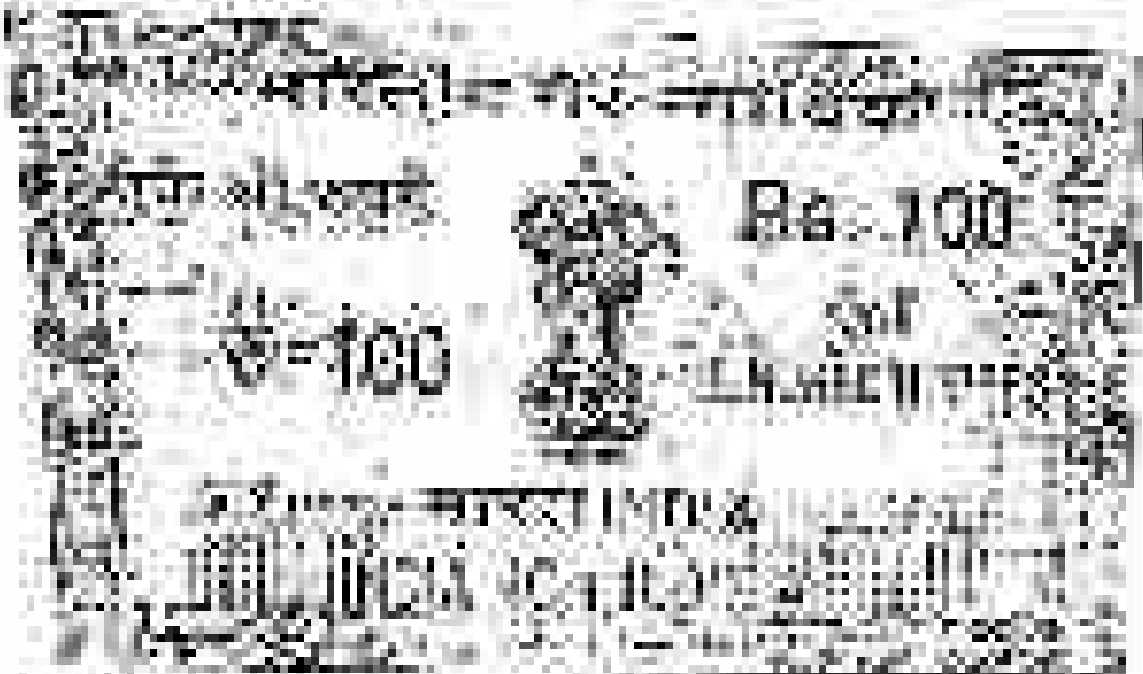

INDIA C. H. H. H.

100

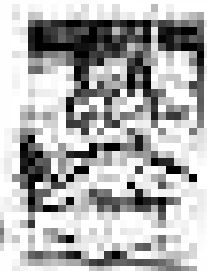
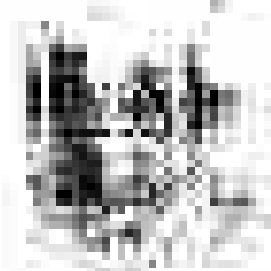

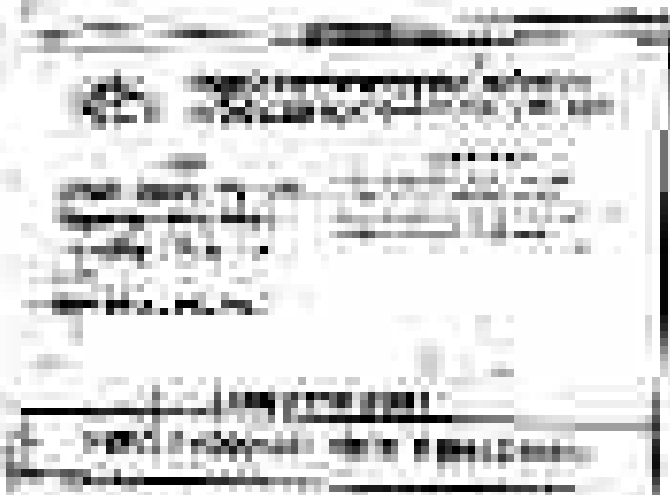

THE UNIVERSITY OF
THE SOUTH PACIFIC
SCHOOL OF DISTANCE EDUCATION
SUVA, FIJI

DEPARTMENT OF
TELEVISION AND RADIO

TELEVISION AND RADIO
TECHNICAL ASSISTANT
TECHNICAL ASSISTANT
TECHNICAL ASSISTANT

TELEVISION AND RADIO
TECHNICAL ASSISTANT

TELEVISION AND RADIO
TECHNICAL ASSISTANT

TELEVISION AND RADIO
TECHNICAL ASSISTANT



THE UNIVERSITY OF CHICAGO
LIBRARY

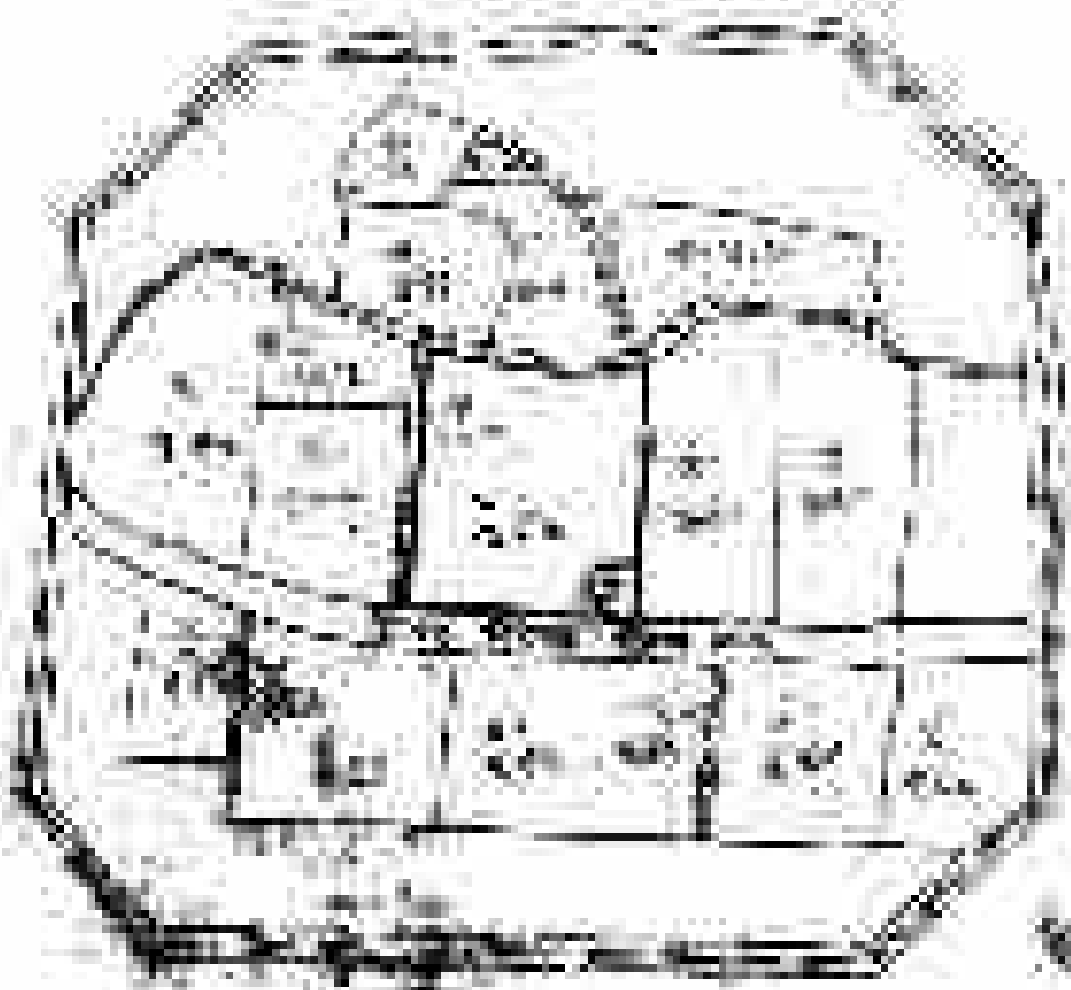

UNIVERSITY OF CHICAGO
LIBRARY