NOTE

भारतीय गैर न्यायिक INDIA NON JUDICIAL

₹.5000 Rs.5000

पाँच हजार रुपये

उत्तर प्रदेश UTTAR PRADESH

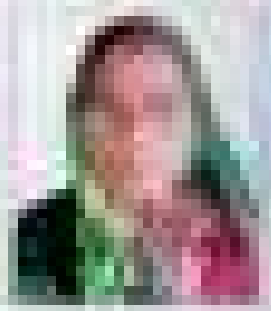

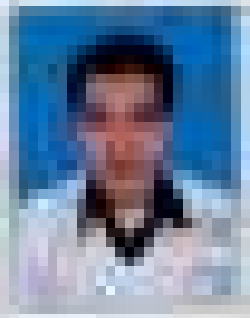

भारतीय गैर न्यायिक INDIA NON JUDICIAL

रु.5000
पाँच हजार रुपये

Rs.5000

उत्तर प्रदेश UTTAR PRADESH

[illegible]

[illegible]

[illegible]

[illegible]

[illegible]

[illegible]

मो. नं.- [illegible]

आधार नम्बर- [illegible]

[illegible]

[illegible]

[illegible]

[illegible]

IN ICS INDIA NON JUDICIAL

रु.5000 Rs.5000

INDIA

उत्तर प्रदेश UTTAR PRADESH

[illegible]

[illegible]

[illegible]

[illegible]

[illegible]

[illegible]

[illegible]

[illegible]

[illegible]

[illegible]

[illegible]

[illegible]

[illegible]

[illegible]

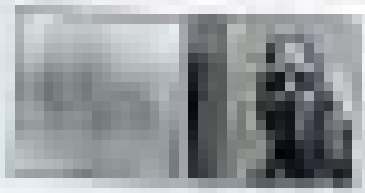

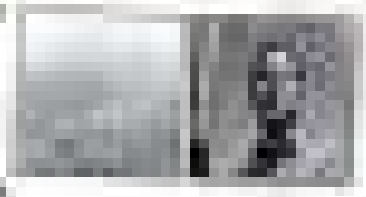

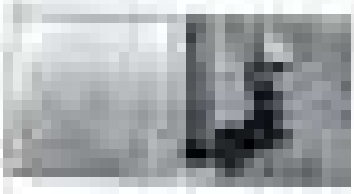


₹.5000
Rs.5000

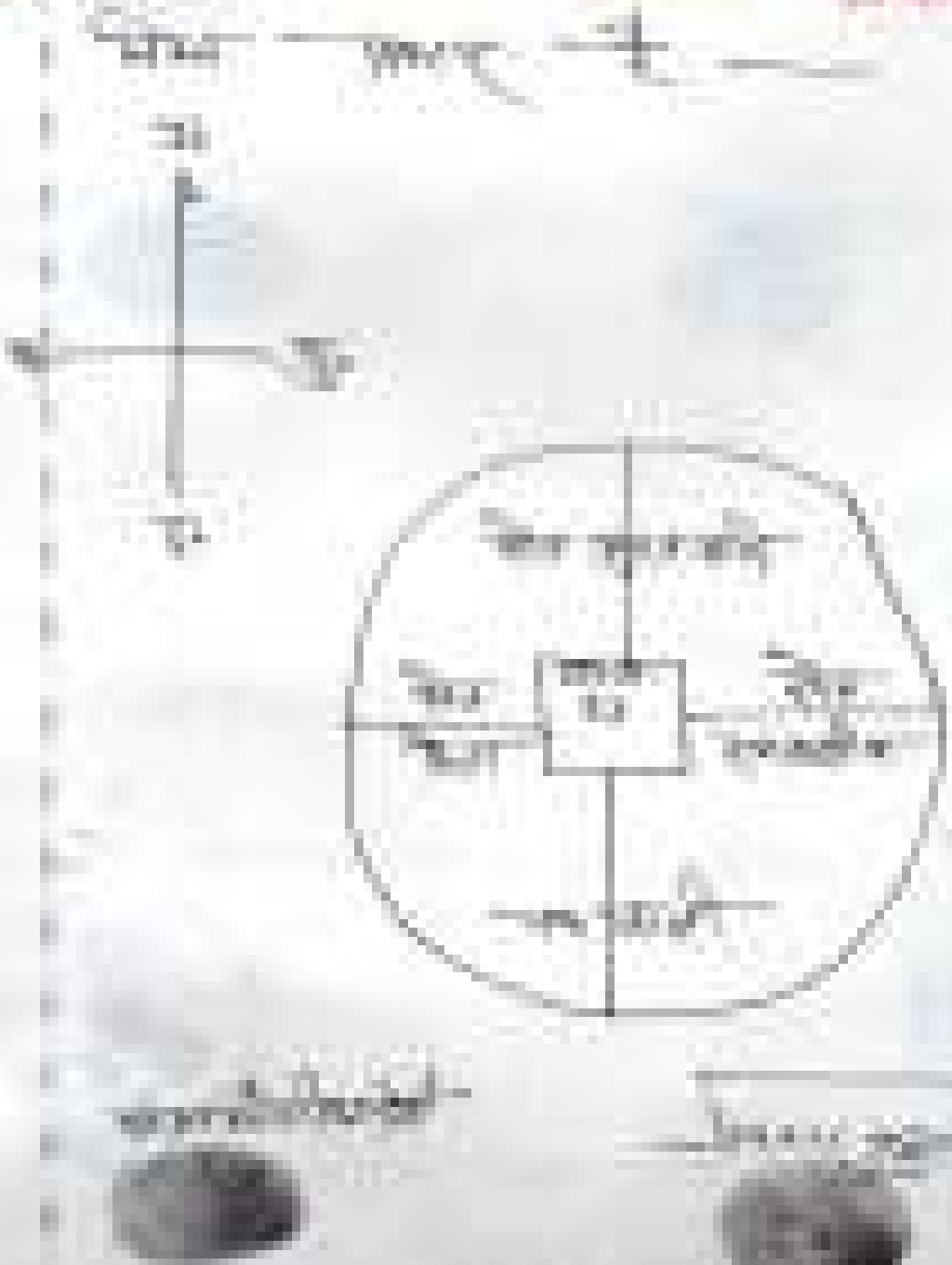

INDIA NON JUDICIAL

₹.5000 Rs.5000

पाँच हजार रुपये INDIA

उत्तर प्रदेश UTTAR PRADESH

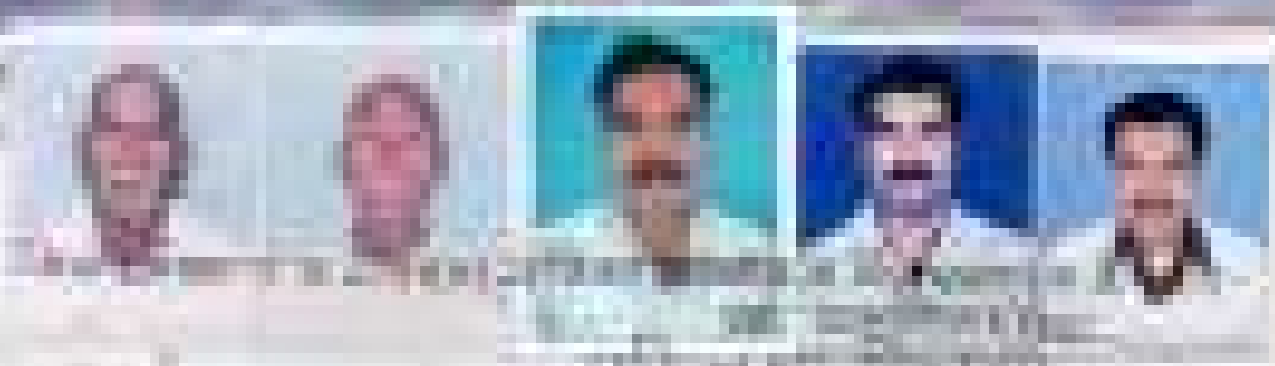

विक्रय-पत्र

1. मोबाइल का आकार :- "[illegible]"
2. विक्रयकर्ता विवरण :- [illegible]
3. खरीदार का नाम, पता व हस्ताक्षर
विक्रय आधार सुप्रीम [illegible]
ग्राम- [illegible] पुनपुन जिला- पटना

भारत INDIA NON JUDICIAL

₹5000
पाँच हज़ार रुपये

Rs.5000
FIVE THOUSAND RUPEES

[illegible]

पत्रालय - [illegible] तहसील व
जिला - [illegible]।

4- क्रेता का नाम व पता:- श्री [illegible] देवी
[illegible]
[illegible]
[illegible]
[illegible]
[illegible]
[illegible] तहसील व
जिला - [illegible]।

5- प्रतिफल / बाजार मूल्य - 600000/-
1500000/-

उपनिबन्धक

भारत में निर्मित INDIA NON JUDICIAL

रु.5000 पाँच हजार रुपये

Rs.5000 FIVE THOUSAND RUPEES

[illegible]

[illegible]

[illegible]

[illegible]

[illegible]

INDIA NON JUDICIAL

रु.5000 Rs.5000

पाँच हजार रुपये FIVE THOUSAND RUPEES

चौहट्टी

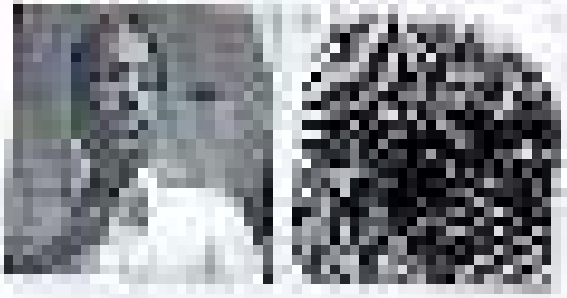

भारत INDIA

रु. 500 FIVE HUNDRED RUPEES

पाँच सौ रुपये Rs. 500

INDIA NON JUDICIAL

[illegible]

रु.5000 Rs.5000

पाँच हजार रुपये FIVE THOUSAND RUPEES

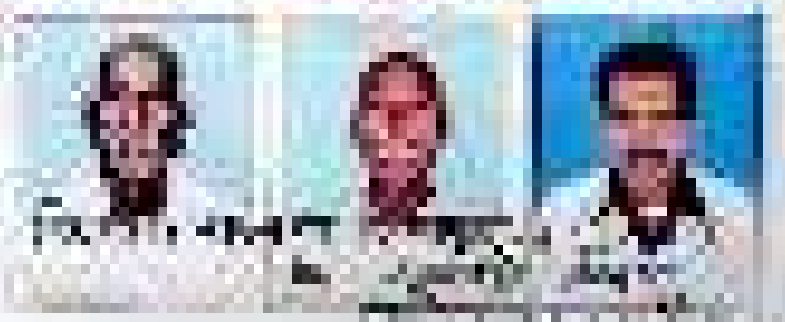

विक्रय पत्र

भारत गणराज्य INDIA NON JUDICIAL

रु.5000 Rs.5000

पाँच हजार रुपये INTEGRATED TAXES

INDIA

[illegible]

INDIA NON JUDICIAL

रु.5000 Rs.5000

पाँच हजार रुपये FIVE THOUSAND RUPEES

[illegible]

रु.5000 Rs.5000

पाँच हजार रुपये

[illegible]

[illegible]

[illegible]

भारतीय गैर न्यायिक

भारत INDIA

रु. 500 FIVE HUNDRED RUPEES

पाँच सौ रुपये Rs. 500

INDIA NON JUDICIAL

[illegible]

INDIA NON JUDICIAL

₹.5000 Rs.5000

पाँच हजार रुपये FIVE THOUSAND RUPEES

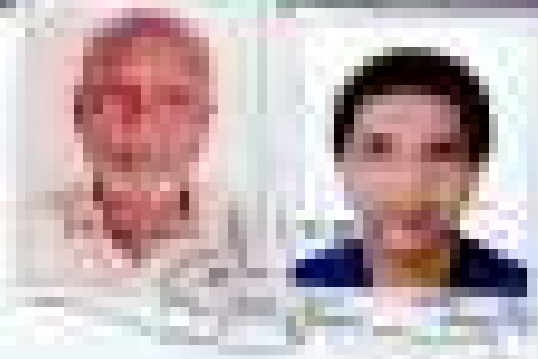

विक्रय पत्र

[illegible]

[illegible]

[illegible]

[illegible]

[illegible]

[illegible]

[illegible]

उत्तर प्रदेश UTTAR PRADESH

रु.5000 Rs.5000

पाँच हजार रुपये

भारत INDIA

उ० प्र० 2024

—0—

NO ACTIVITY

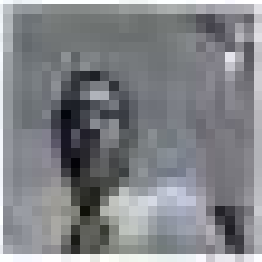

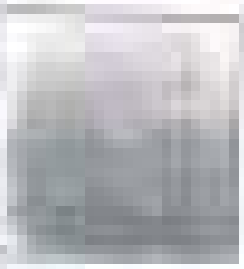

उत्तर प्रदेश UTTAR PRADESH

[illegible]

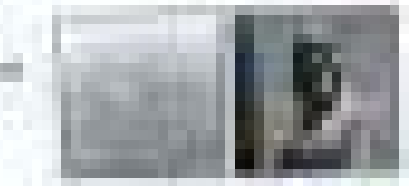

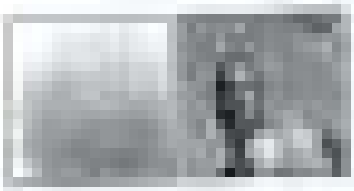

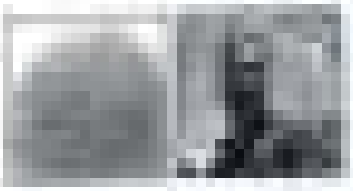

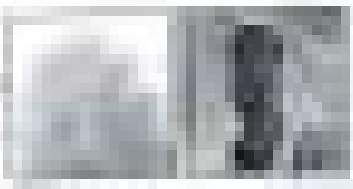

भारतीय गैर न्यायिक

भारत INDIA

रु. 500 FIVE HUNDRED RUPEES

पाँच सौ रुपये Rs. 500

INDIA NON JUDICIAL

UTTAR PRADESH

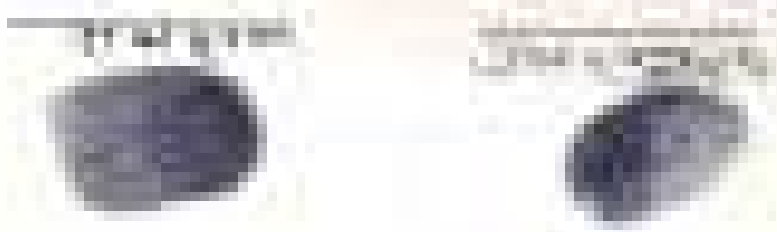

भारतीय गैर न्यायिक

पचास रुपये

रु.50

FIFTY RUPEES

Rs.50

INDIA NON JUDICIAL

उत्तर प्रदेश UTTAR PRADESH

[illegible]