

FOR OFFICE USE ONLY

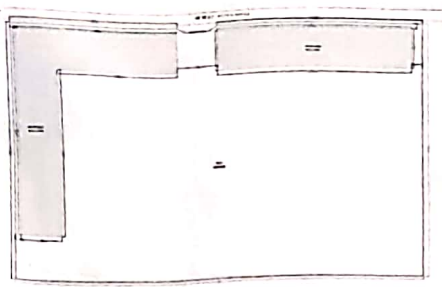

4th FLOOR PLAN (SCALE: 1:100)

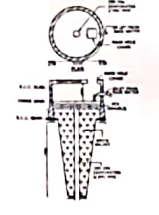
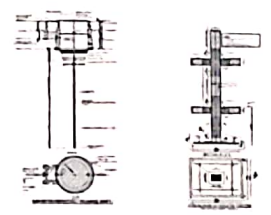

DETAIL OF RAIN WATER HARVESTING UNIT

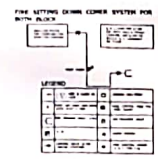

LEGEND	DESCRIPTION
1	FAN LIGHTING SYSTEM
2	...
3	...
4	...
5	...

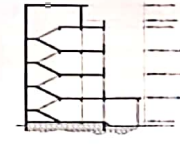

SECTION A-A (SCALE: 1:100)



FRONT ELEVATION (SCALE: 1:100)

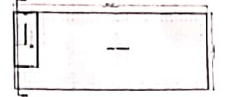
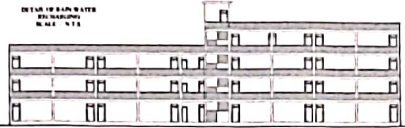

TERRACE PLAN (SCALE: 1:100)

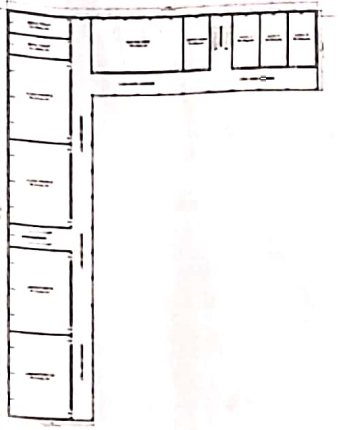

4th FLOOR PLAN (SCALE: 1:100)

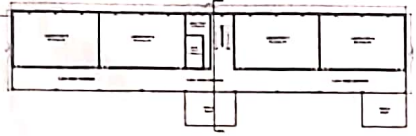

3rd FLOOR PLAN (SCALE: 1:100)

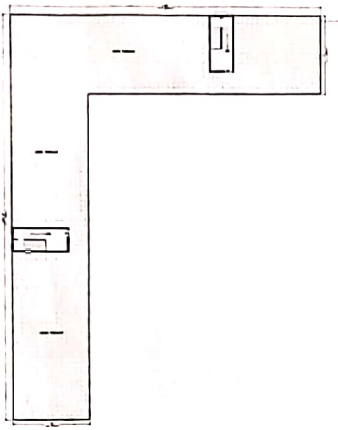

2nd FLOOR PLAN (SCALE: 1:100)

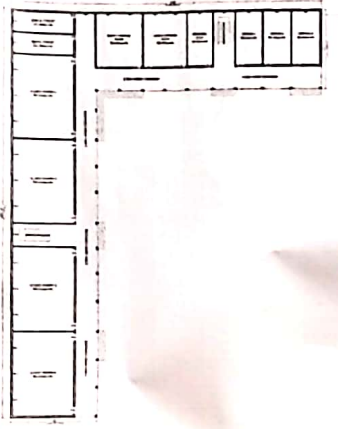

1st FLOOR PLAN (SCALE: 1:100)



GROUND FLOOR PLAN (SCALE: 1:100)

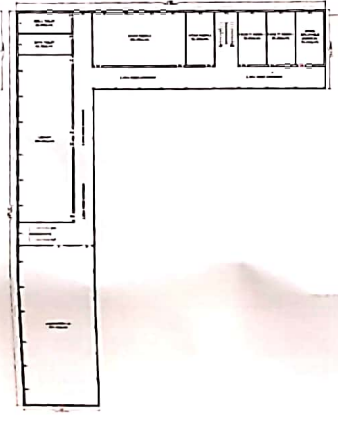

PROPOSED GROUND FLOOR, FIRST FLOOR, SECOND FLOOR & THIRD FLOOR INSTITUTIONAL BUILDING PLAN FOR SHREE TARA CHANDRA COLLEGE OF PHARMACY & MEDICAL SCIENCE AT ARAZI NO.- 175KH, 176KH, 178, 175KA, & 177, NAGAR PANCHAYAT DHANGHATA DISTT.- SANT KABIR NAGAR, U.P.

AREA STATEMENTS (ALL AREAS IN SQ.MT.)	
TOTAL PLOT AREA	8350.0
PROPOSED AREA ON GROUND FLOOR	1627.78
PROPOSED AREA ON FIRST FLOOR	1627.78
PROPOSED AREA ON SECOND FLOOR	1627.78
PROPOSED AREA ON THIRD FLOOR	310.76
TOTAL COVERED AREA	5194.10
AREA OF MUMTY	83.11
TOTAL BUILT UP AREA	5277.21
OPEN AREA	6722.22
ACHIEVED GROUND COVERAGE	19.49%

DRAWING TITLE

SUBMISSION DRAWING FOR APPROVAL

SCHEDULE OF OPENING'S

S NO	REMARK	TYPE	WIDTH	HEIGHT
1	DOOR	D1	1.05m	2.15m
2	DOOR	D2	1.05m	2.15m
3	DOOR	D3	0.90m	2.15m
4	DOOR	D4	0.77m	2.10m
5	WINDOW	W1	1.15m	1.80m
6	WINDOW	W2	1.20m	1.80m
7	WINDOW	W3	1.20m	1.50m
8	VENTILATOR	V1	0.60m	0.45m

SPECIFICATION

- FOUNDATION BASE IN 1:5 BR P.C.C.
- R.P.C. 1" THICK 1:4 P.C.C.
- MASONRY WORK IN 1:6 CEMENT AND SAND.
- FLOOR WORK IN 1:3:6 OVER R.S.B.
- FLOOR SHALL BE OF 1:3:6 THICK CEMENT CONCRETE OVER 7.5CM P.C.C.
- IN SLIP AND FOOT SIDE WALLS SHALL BE OF 1:2:4 THICK CEMENT PLASTER 1:4.
- ROOF IN 1:3:6 OVER 7.5CM P.C.C.

SCALE: AS SHOWN

NORTH:



APPLICANT:

DRAWN BY:

(Signature)
 Mr. ...
 ...
 ...