

SITE PLAN (SCALE= 1:200)

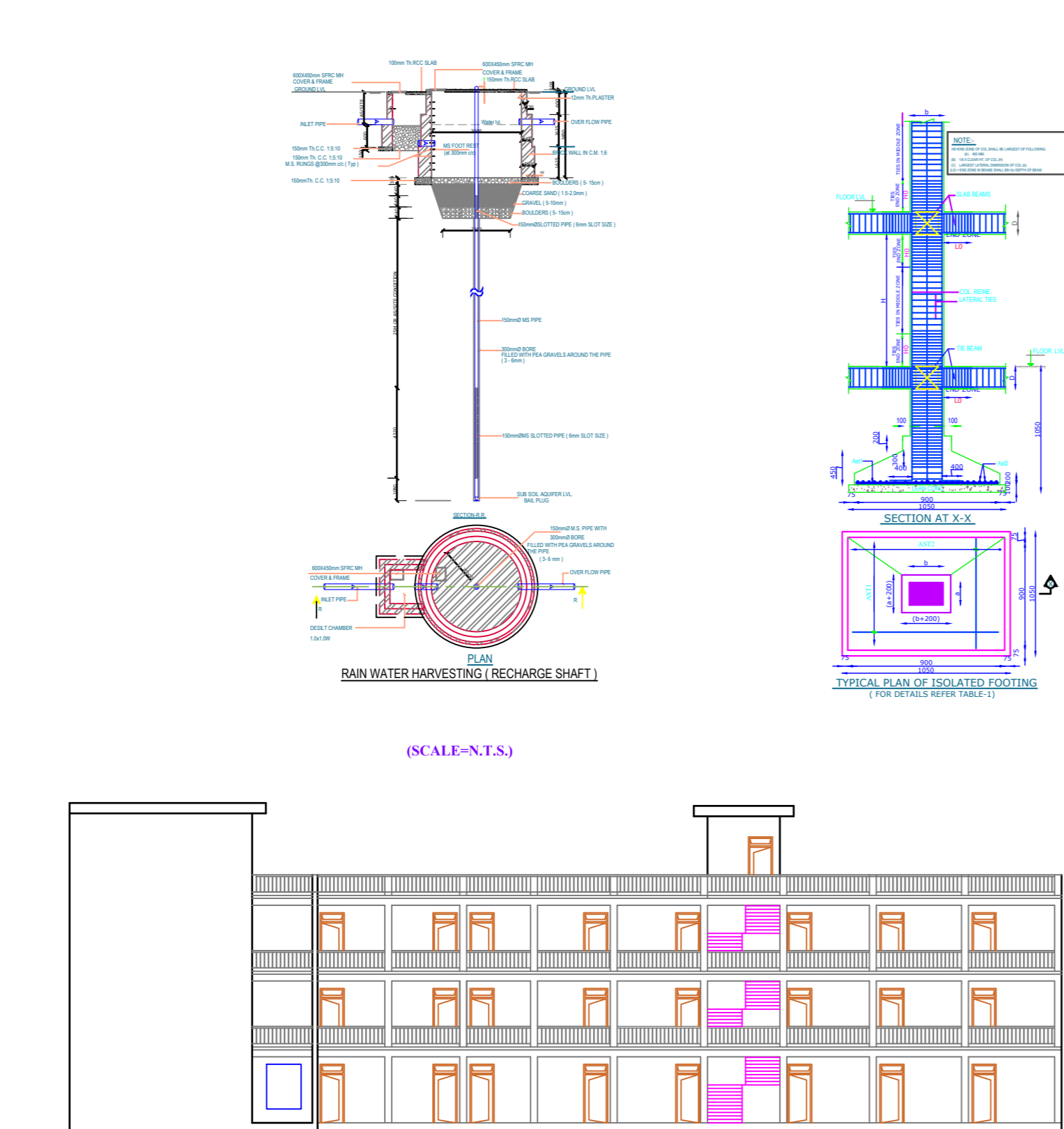

DETAIL OF RAIN WATER RECHARGING SCALE - N.T.S.

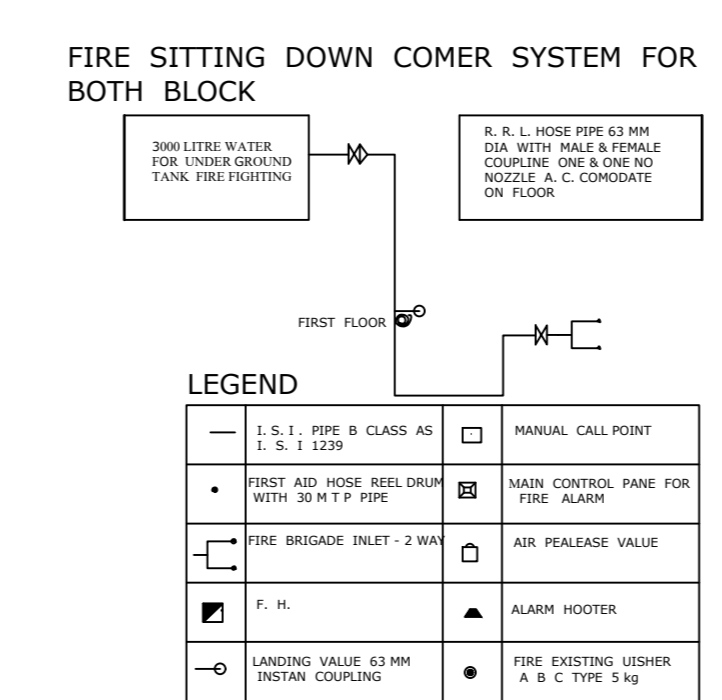

FRONT ELEVATION (SCALE=1:100)

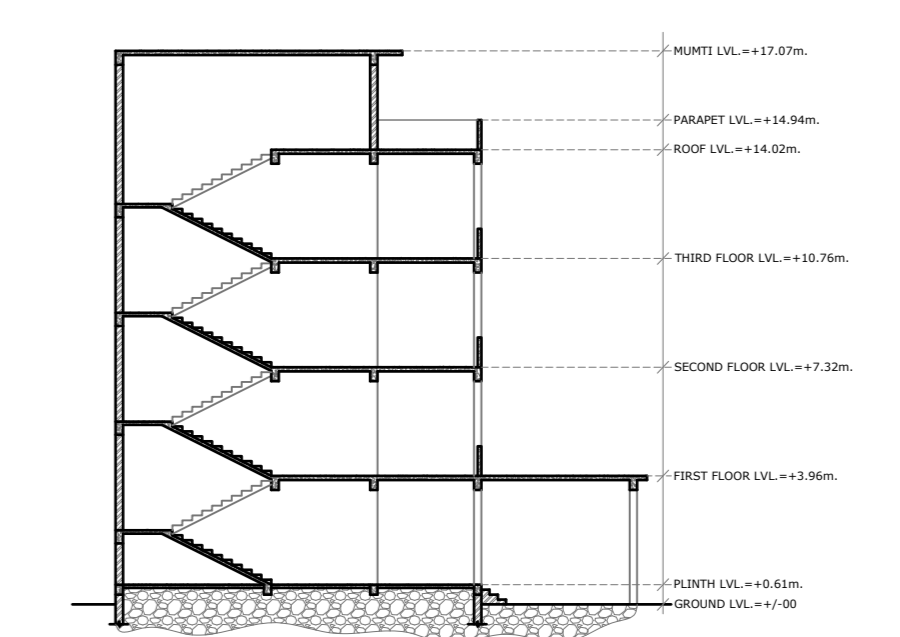

SECTION AT A-A' (SCALE=1:100)

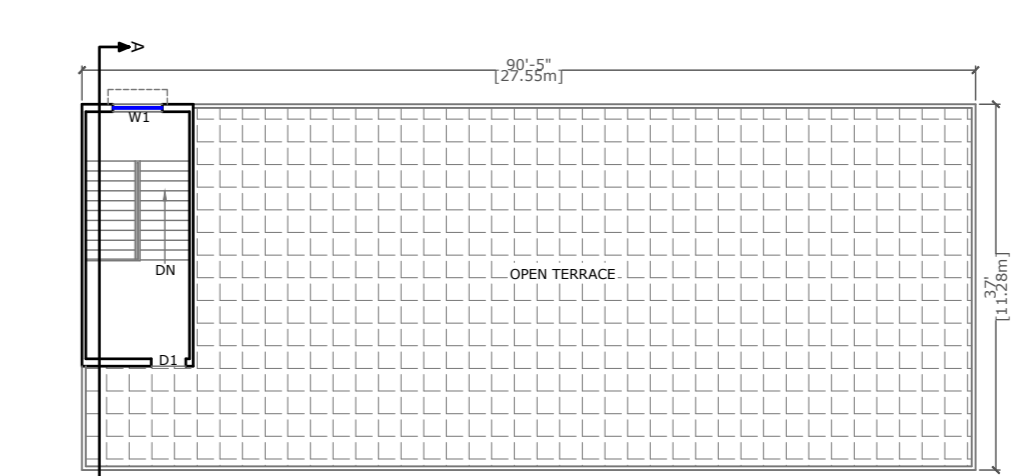

TERRACE PLAN (SCALE= 1:100)

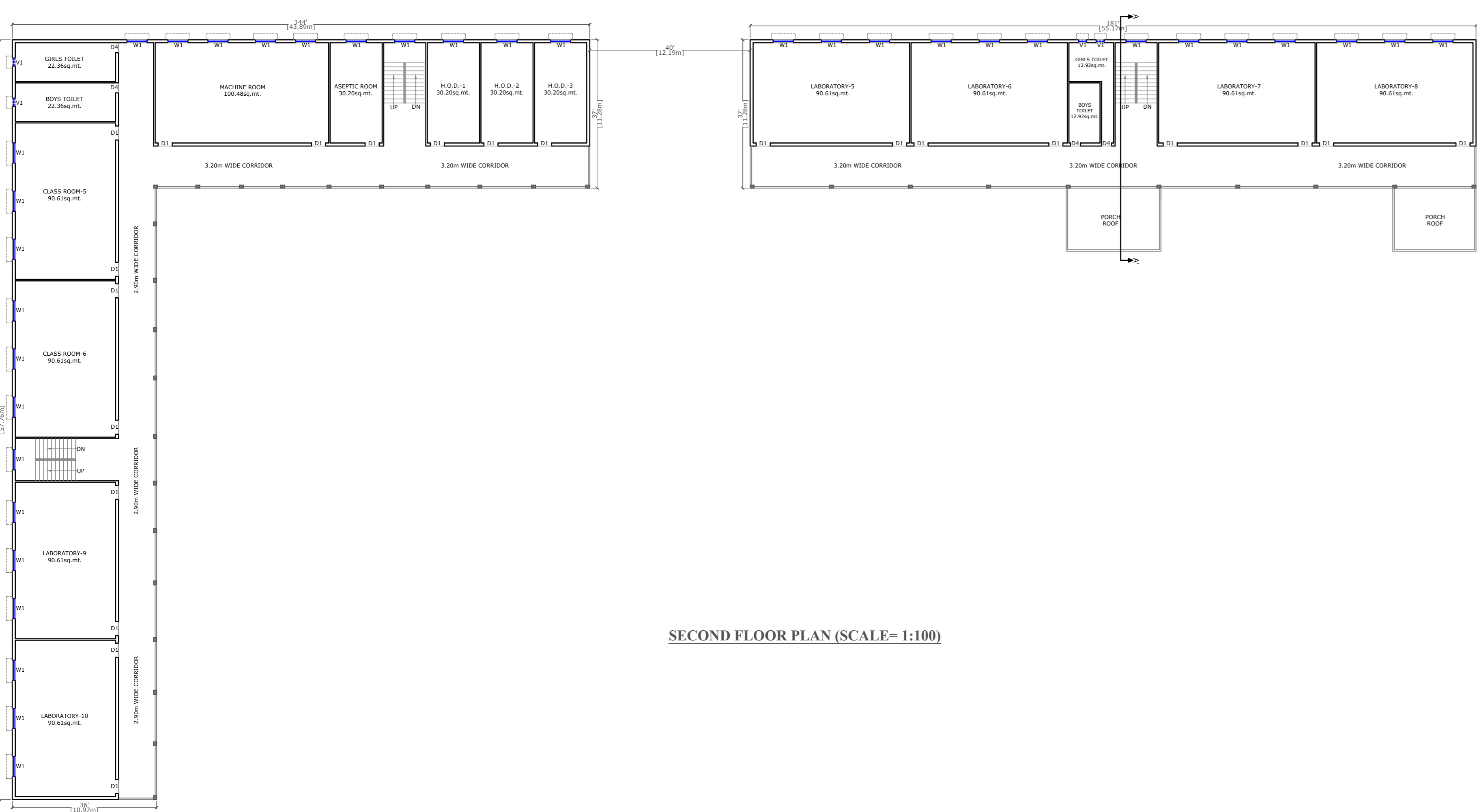

SECOND FLOOR PLAN (SCALE= 1:100)

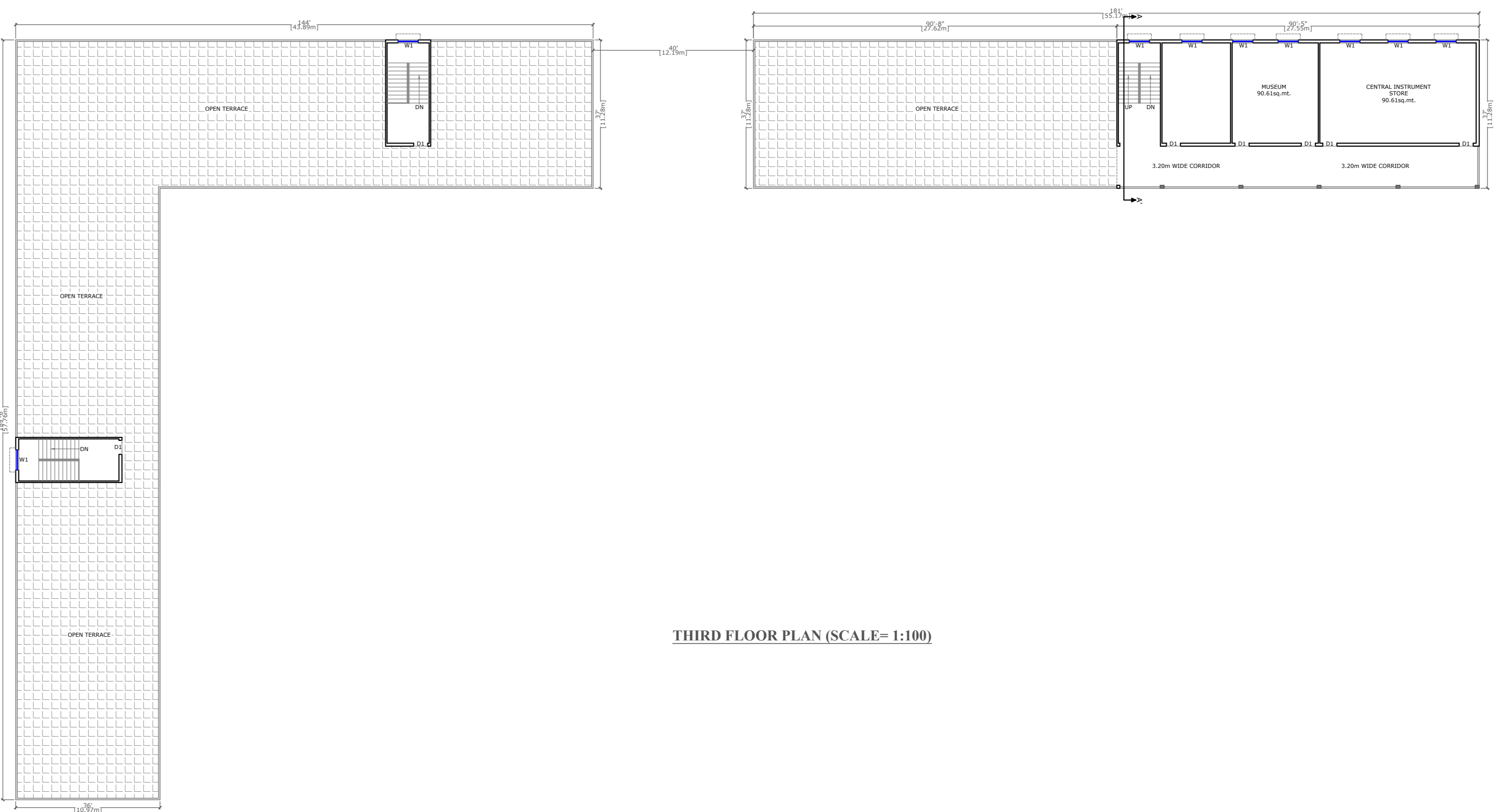

THIRD FLOOR PLAN (SCALE= 1:100)

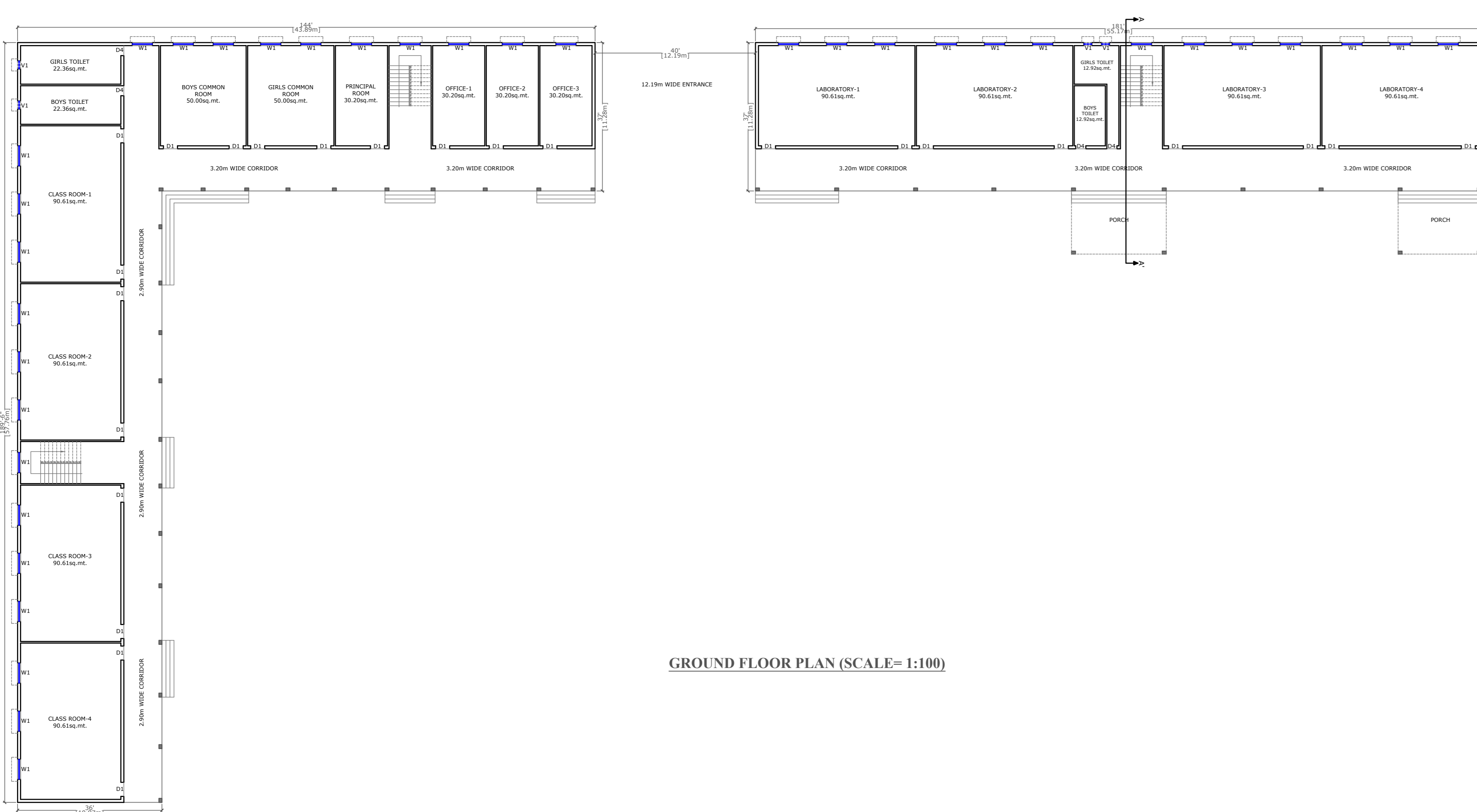

GROUND FLOOR PLAN (SCALE= 1:100)

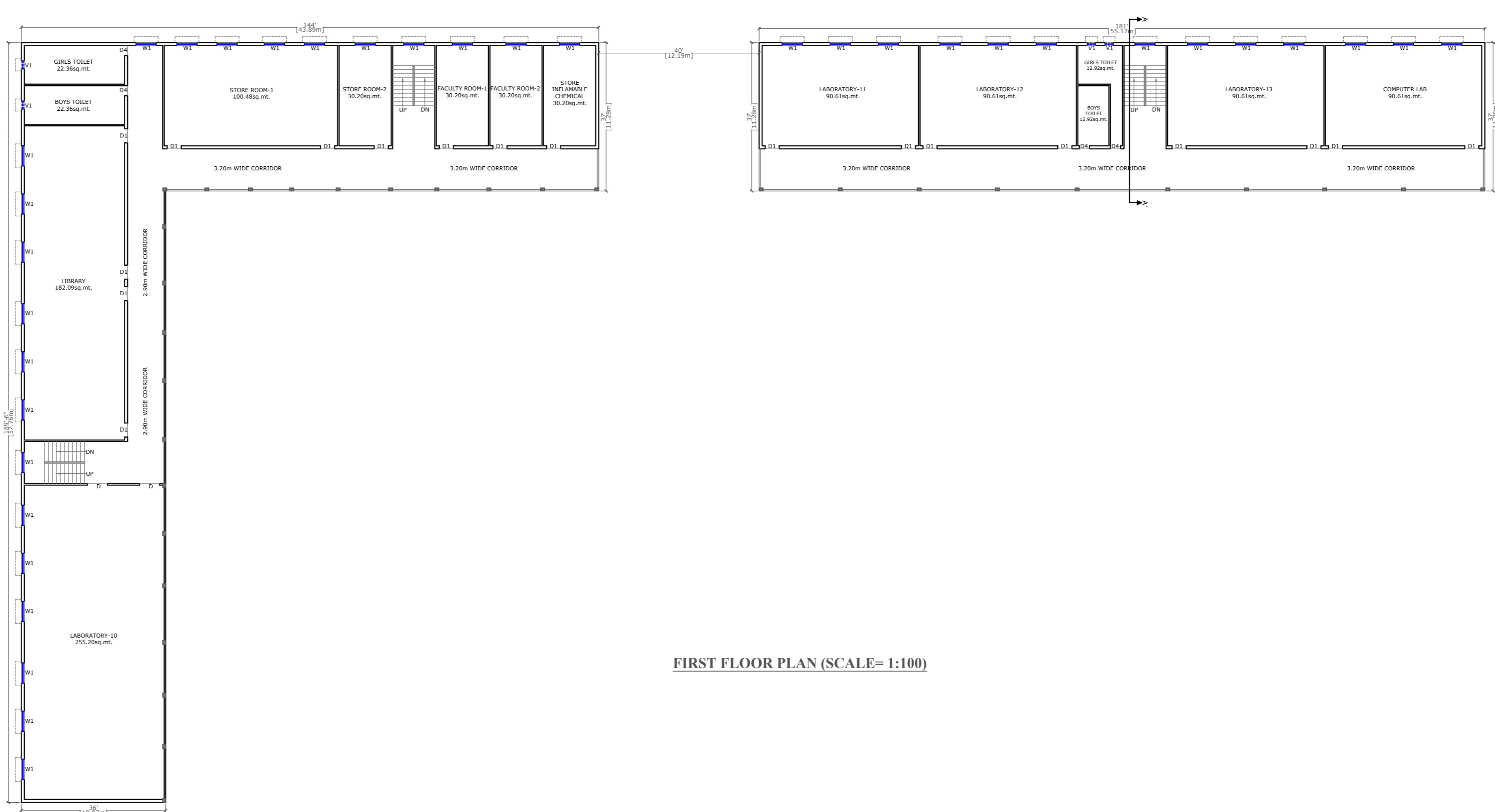

FIRST FLOOR PLAN (SCALE= 1:100)

**PROPOSED GROUND FLOOR, FIRST FLOOR SECOND FLOOR & THIRD FLOOR INSTITUTIONAL BUILDING PLAN FOR SHREE TARA CHANDRA COLLEGE OF PHARMACY & MEDICAL SCIENCE FOR D PHARMA COURSE AT ARAZI NO.- 175KH, 176KH, 178, 175KA, &177 ,NAGAR PANCHAYAT DHANGHATA DISTT.- SANT KABIR NAGAR, U.P.**

AREA STATEMENTS (ALL AREAS IN SQ.MT.)	
TOTAL PLOT AREA	8350.0
PROPOSED AREA ON GROUND FLOOR	1627.78
PROPOSED AREA ON FIRST FLOOR	1627.78
PROPOSED AREA ON SECOND FLOOR	1627.78
PROPOSED AREA ON THIRD FLOOR	310.76
TOTAL COVERED AREA	5194.10
AREA OF MUMTY	83.11
TOTAL BUILTUP AREA	5277.21
OPEN AREA	6722.22
ACHIEVED GROUND COVERAGE	19.49%

**DRAWING TITLE**  
SUBMISSION DRAWING FOR APPROVAL

SCHEDUL OF OPENING'S				
S. NO.	REMARK	TYPE	WIDTH	HEIGHT
1.	DOOR	D1	1.05m.	2.55m.
2.	DOOR	D2	1.00m.	2.55m.
3.	DOOR	D3	0.90m.	2.55m.
4.	DOOR	D4	0.75m.	2.10m.
5.	WINDOW	W1	1.50m.	1.80m.
6.	WINDOW	W2	1.20m.	1.80m.
7.	WINDOW	W3	1.20m.	1.50m.
8.	VENTILATOR	V1	0.60m.	0.45m.

**SPECIFICATION**  
 1 - FOUNDATION BASE IN 1:5:10 P.C.C.  
 2 - D.P.C. 1" THICK 1:2:4: P.C.C.  
 3 - MACHINERY WORK IN 1:6 CEMENT AND SAND .  
 4 - FLOOR SHALL BE OF 2.5CM THICK CEMENT CONCRETE OVER 7.5CM P.C.C.  
 5 - FLOOR SHALL BE OF 2.5CM THICK CEMENT CONCRETE OVER 7.5CM P.C.C.  
 6 - IN SIDE AND OUT SIDE WALLS SHALL BE OF 12MM THICK CEMENT PLASTER 1:4, .  
 7 - RISER=175mm, TREAD=250mm.

**SCALE:**  
AS SHOWN

**NORTH:**

**APPLICANT:**

**DRAWN BY:**