

MOIN ARCHITECTS

Architect & Interior Designers
Shantipuram, Dehatepur Bareilly (U.P.)

Certificate

The copies of approved site Plan and Building Plans in respect of application submitted by **A.P.Singh shikshan trust** who is an Applicant for extension of Technical Institution **A.P.Singh Pharmacy College** at Village - **Mahrajpur Post -Hathigawan Kunda District - Pratapgarh Uttar Pradesh -230201**, were provided to me by **Mr.Ajeet Singh R/o Village - Mahrajpur Post -Hathigawan Kunda District - Pratapgarh Uttar Pradesh -230201** for verification regarding their authenticity and appropriateness.

Details of Site Plan and Building Plans

Plans approved by	Jila Panchayat, Pratapgarh (U.P.)
Approval Number	Memo/Nirman/425
Date of Approval	29/03/2019

I hereby certify that:

1. The Competent Authority has approved the site Plan and Building Plans of an educational Institution at the proposed site mentioned above is **JilaPanchayat, Pratapgarh(U.P.)**
2. I have verified the above-mentioned site Plan and Building Plans from the Office of **JilaPanchayat, Pratapgarh (U.P.)**
3. The above-mentioned site Plan and Building Plans have been approved by the Competent Authority.
4. The above-mentioned site Plan and Building Plans are authentic.
5. Construction of Building admeasuring with the following details has been completed in all respects as per the approved Building Plan.

S. No.	Room No	Room type (mention Class room / Lab / Toilet, etc.)	Carpet area (in sq m2)	Completion of Flooring	Completion of Walls and painting	Completion of Electrification and lighting
A. Instructional Area (INA) (Carpet Area) in m2						
1	1	Class Room	7.6x11.00 83.82 SQM	Completed	Completed	Completed

2	1	Tutorial Room (46.48) Sqm	83.82 S QM	Completed	Completed	Completed
3	1	Language & Computer Lab	83.82 S QM	Completed	Completed	Completed
4	1	Laboratory (94.64) Sqm.	83.82, 83.82 83.82, 83.82 83.82, 83.82	Completed	Completed	Completed
5	1	Machine Room	83.82	Completed	Completed	Completed
6	1	Animal House	83.82	Completed	Completed	Completed
7	1	Museum	83.82	Completed	Completed	Completed
8	1	Library	194.69 S QM	Completed	Completed	Completed
9	1	Seminar Hall	169.23 S QM	Completed	Completed	Completed
10	1	Instrument Room	83.82	Completed	Completed	Completed

B. Administrative Area (ADA)

11	1	Principal Room	42.06	Completed	Completed	Completed
12	1	Board Room	42.06	Completed	Completed	Completed
13	1	Office (All inclusive)	150.0	Completed	Completed	Completed
14	1	Deptt. Office	42.06	Completed	Completed	Completed
15	1	HOD Cabin Sqm	113.88	Completed	Completed	Completed
16	1	Faculty Room	83.82	Completed	Completed	Completed
17	1	Central Store	83.82	Completed	Completed	Completed
18	1	Maintenance Room	83.82	Completed	Completed	Completed
19	1	Security Room	10.50	Completed	Completed	Completed
20	1	House Keeping	12.60	Completed	Completed	Completed
21	1	Pantry for Staff	20.95	Completed	Completed	Completed
22	1	Examination Control Room	42.06	Completed	Completed	Completed

23	1	Placement Office	42.06	Completed	Completed	Completed
C. Amenities Area (AMA)						
23	1	Boys Common Room	83.82,83.82	Completed	Completed	Completed
24	1	Girls Common Room	83.82,83.82	Completed	Completed	Completed
25	1	Cafeteria	152.0	Completed	Completed	Completed
26	1	Stationary	20.95	Completed	Completed	Completed
27	1	First AID	20.95	Completed	Completed	Completed
28	1	Toilet (Ladies & Gents)	7.62X3.00M, 7.62X3.00M 7.62X3.00M 7.62X3.00M, 7.62X3.00M, 7.62X3.00M	Completed	Completed	Completed

I hereby certify that:

1. The Competent Authority has approved the Occupancy/ Completion Certificate/ Building License/ Form D/ Structural Stability Certificate mentioned above is **JilaPachayat, Pratapgarh (U.P.)**.
2. I have verified the above-mentioned Certificates from the Office of JilaPachayat, **Pratapgarh (U.P.)**.
3. The above-mentioned Certificates have been approved by the Competent Authority.
4. The above-mentioned Certificates are authentic.

Signature of the Architect

Seal

Name of the
Architect

MOIN ARCHITECTS
INTERIOR DESIGNERS

Registration No

CA/2018/95713

Date :

19/01/2020

Place :



A.P. SETHI ARCHITECTS
101, MARKET STREET, 10TH FLOOR, NEW DELHI - 110001 (INDIA)
CONTACT: 011-26101111

SITUATION-
INSTITUTION: ...
ADDRESS: ...
CITY: ...

AREA STATEMENT

NO.	DESCRIPTION	AREA (SQ. METERS)
1	CLASS ROOM	...
2	LABORATORY	...
3
4
5
6
7
8
9
10
11
12
13
14
15
16
17
18
19
20
21
22
23
24
25
26
27
28
29
30

LEGEND

STRUCTURAL AREA

- CLASS ROOM
- LABORATORY
- ...

ADMINISTRATIVE AREA

- OFFICE
- ...

COMMON AREA

- ...

ARCHITECT'S SIGNATURE

OWNER SIGNATURE

SCALE

DATE

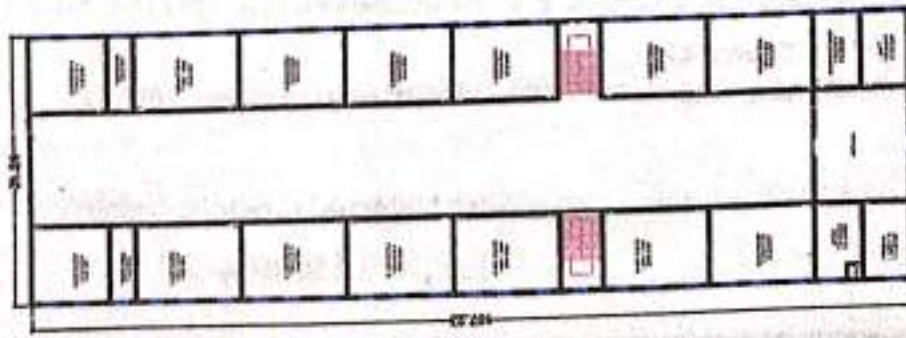
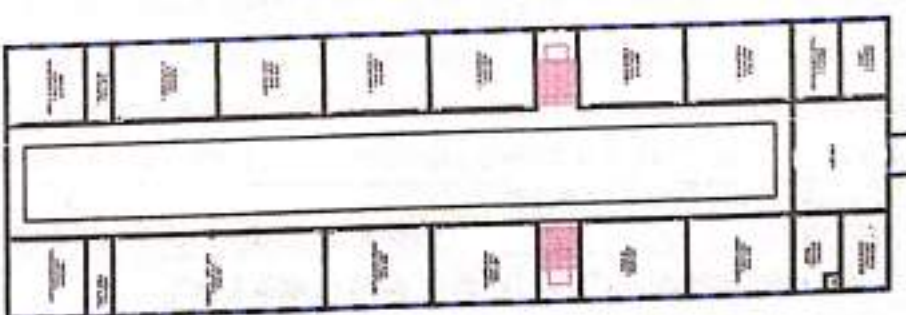
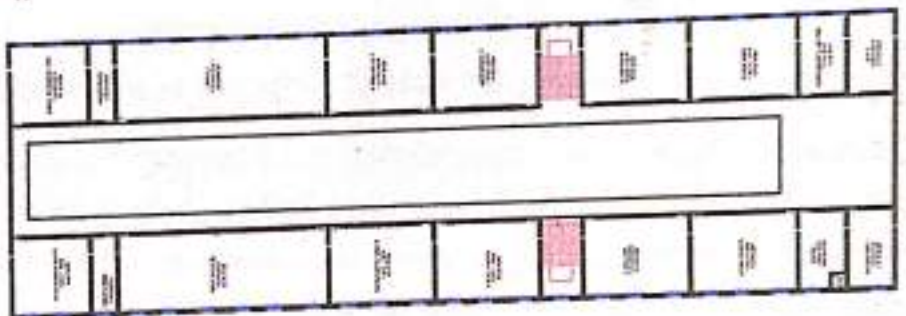
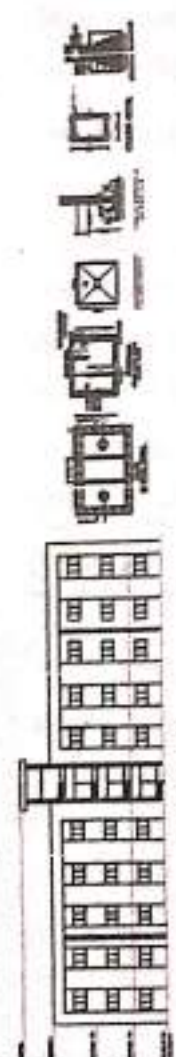
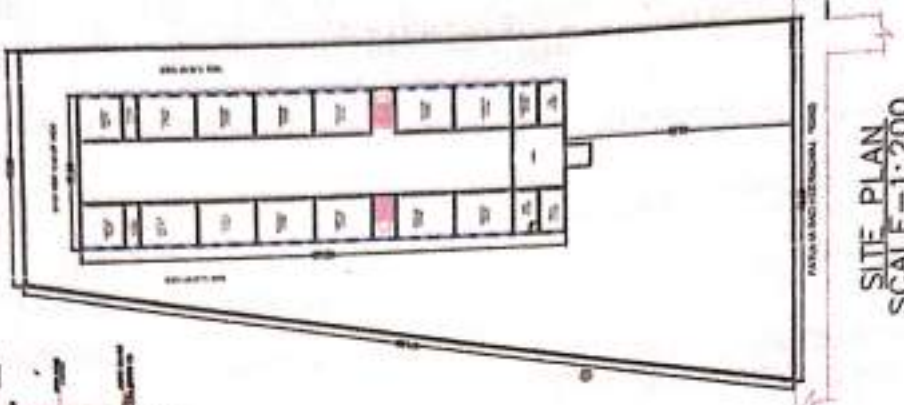
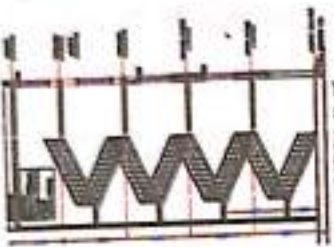

SECTION A-A

SCALE-1:100

FIRST FLOOR PLAN
SCALE-1:100

SECOND FLOOR PLAN
SCALE-1:100

GROUND FLOOR PLAN
SCALE-1:100

SITE PLAN
SCALE-1:200

SECTION X-X
SCALE-1:100

ARCHITECT'S SIGNATURE

OWNER SIGNATURE

SCALE

DATE

FOR MORE INFORMATION VISIT: www.apsethi.com