

NORTH

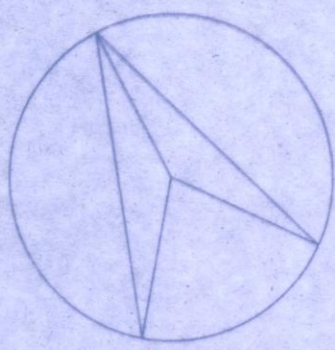

स्वीकृति पत्र सं. 2561/87 दिनांक 31-12-09 के प्रतिबंधों के अधीन स्वीकृत

अपर मुख्य अधिकारी मां० अ००००
जिला पंचायत, लखनऊ

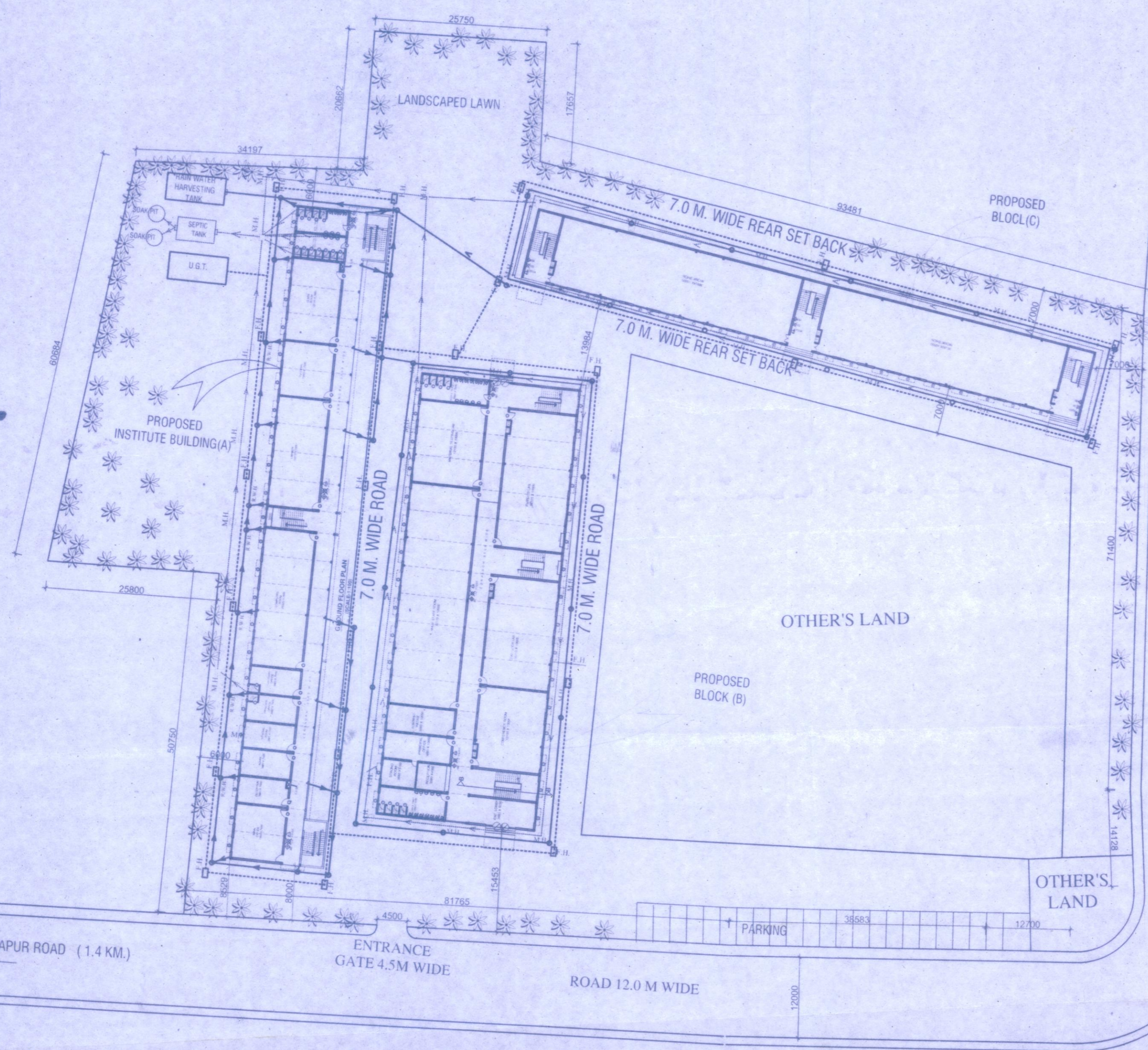

AREA STATEMENT:

PLOT AREA		= 9870.00 SQ.M.
(A) BLOCK -A		
(1) - COVD AREA ON G.F. (PROPOSED)		= 977.20 SQ.M.
(2) - COVD AREA ON F.F. (PROPOSED)		= 977.20 SQ.M.
(3) - COVD AREA ON S.F. (PROPOSED)		= 977.20 SQ.M.
(4) - COVD AREA ON T.F. (PROPOSED)		= 977.20 SQ.M.
(5) - COVD AREA ON MUMTY (PROPOSED)		= 27.54 SQ.M.
(6) - TOTAL COVD AREA		= 3936.34 SQ.M.
(B) BLOCK -B		
(1) - COVD AREA ON G.F. (PROPOSED)		= 1573.69 SQ.M.
(2) - COVD AREA ON F.F. (PROPOSED)		= 1573.69 SQ.M.
(3) - COVD AREA ON S.F. (PROPOSED)		= 1573.69 SQ.M.
(2) - COVD AREA ON T.F. (PROPOSED)		= 1573.69 SQ.M.
(3) - COVD AREA ON MUMTY (PROPOSED)		= 136.26 SQ.M.
(4) - TOTAL COVD AREA		= 6431.02 SQ.M.
(C) BLOCK -C		
(1) - COVD AREA ON G.F. (PROPOSED)		= 903.11 SQ.M.
(2) - COVD AREA ON F.F. (PROPOSED)		= 903.11 SQ.M.
(3) - COVD AREA ON S.F. (PROPOSED)		= 903.11 SQ.M.
(2) - COVD AREA ON T.F. (PROPOSED)		= 903.11 SQ.M.
(3) - COVD AREA ON MUMTY (PROPOSED)		= 136.26 SQ.M.
(4) - TOTAL COVD AREA		= 3748.70 SQ.M.
(D) F.A.R.		
(1) - F.A.R (ALLOWABLE)	= 2.0	= 19740.0 SQ.M.
(2) - F.A.R (ACHIEVED)	= 1.399	= 13816.00 SQ.M.
(E) GROUND COVERAGE:		
(1) - ALLOWABLE	= 35%	= 3454.50 SQ.M.
(2) - ACHIEVED	= 34.99%	= 3454.00 SQ.M.
(F)		
(1) - COVD AREA ON G.F.		= 3454.00 SQ.M.
(2) - OPEN AREA		= 6416.00 SQ.M.
(G) PARKING		
(1) - REQUIRED		= 302.50 SQ.M.
(2) - PROVIDED		= 320.00 SQ.M.

TO BAKSHI KA TALAB VIA ASTI ROAD (1.65 KM.)

NOTE:
FIRE FIGHTING ARRANGEMENT WILL BE PROVIDED AS REQUIRED IN N.B.C . 2005.

**SITE PLAN
(SCALE-1:500)**

PROJECT: PROPOSED S.S.INSTITUTE OF MANAGEMENT & TECHNOLOGY
(UNDER S.S. EDUCATIONAL TRUST)
AT VILLAGE MAMPURBANA,
BAKSHI-KA-TALAB
DISTT.LUCKNOW

KHASRA NO.- 490,491,492,493,486/1,488,487/907

DRG.TITLE
SITE PLAN

DRG. NO. -

SCALE: 1:500

DATE:

DRAWING PREPARED ON THE BASIS OF LUCKNOW MASTER PLAN 2021

OWNER'S SIGN

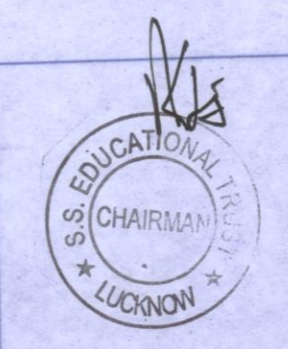

KAUSAR PARVEZ
ARCHITECT
B. ARCH.
REGD. No. CA/90/13244

ARCHITECTS SIGN

VIJIT & ASSOCIATES
ARCHITECTS, ENGINEERS & PLANNERS
210, AAKASH DARSHAN APARTMENTS,
MAYUR VIHAR, PH-I,
NEW DELHI. PH. 011 22754877

121.F.FLOOR, PRINCE COMPLEX, HAZRATGANJ
LUCKNOW. PH.-0522-4005381,2619182

पत्र सं. 42/15-09 दिनांक 03-12-09

किया गया

मुख्य आंशिक अधिकारी लखनऊ