

NORTH

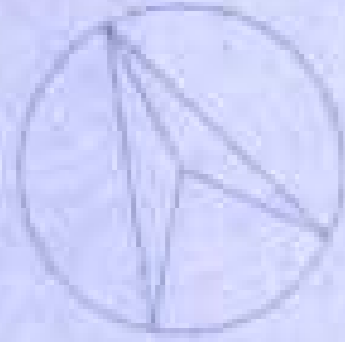

सहायक प्रमुख, संशोधन एवं विकास  
 संशोधन संस्थान, लखनऊ  
 226 005

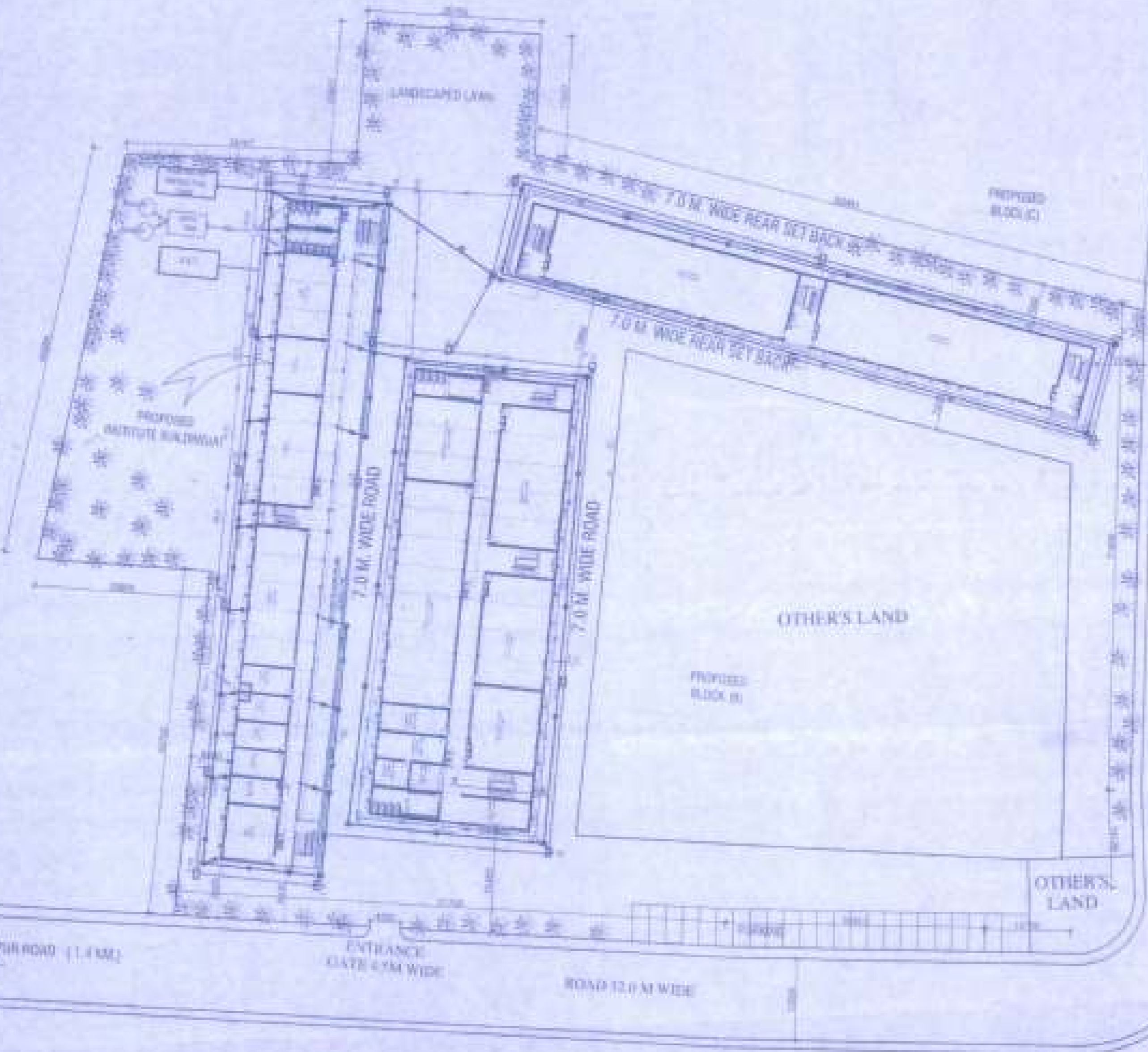

AREA STATEMENT

NET AREA	- 8072.52 SQ.M
(A) BLOCK - A	
1) - COV AREA ONLY PROPOSED	- 417.20 SQ.M
2) - COV AREA ONLY PROPOSED	- 477.20 SQ.M
3) - COV AREA ONLY PROPOSED	- 477.20 SQ.M
4) - COV AREA ONLY PROPOSED	- 477.20 SQ.M
5) - COV AREA ONLY PROPOSED	- 27.54 SQ.M
6) - TOTAL COV AREA	- 1876.34 SQ.M
(B) BLOCK - B	
1) - COV AREA ONLY PROPOSED	- 107.00 SQ.M
2) - COV AREA ONLY PROPOSED	- 107.00 SQ.M
3) - COV AREA ONLY PROPOSED	- 107.00 SQ.M
4) - COV AREA ONLY PROPOSED	- 107.00 SQ.M
5) - COV AREA ONLY PROPOSED	- 17.00 SQ.M
6) - TOTAL COV AREA	- 545.00 SQ.M
(C) BLOCK - C	
1) - COV AREA ONLY PROPOSED	- 40.11 SQ.M
2) - COV AREA ONLY PROPOSED	- 40.11 SQ.M
3) - COV AREA ONLY PROPOSED	- 40.11 SQ.M
4) - COV AREA ONLY PROPOSED	- 40.11 SQ.M
5) - COV AREA ONLY PROPOSED	- 13.26 SQ.M
6) - TOTAL COV AREA	- 213.70 SQ.M
(D) P.A.R.	
1) P.A.R. ALLOWED	- 1.10
2) P.A.R. ACQUIRED	- 1.20
(E) GROUND COVERAGE	
1) ALLOWED	- 20% - 1614.50 SQ.M
2) ACQUIRED	- 24.00% - 1937.01 SQ.M
(F)	
1) COV AREA ONLY	- 264.90 SQ.M
2) OTHER AREA	- 4614.62 SQ.M
(G) PARKING	
1) REQUIRED	- 80.00 SQ.M
2) PROVIDED	- 1000.00 SQ.M

NOTE:  
 FIRE FIGHTING ARRANGEMENT WILL BE PROVIDED AS REQUIRED IN N.E.C. 2005.

SITE PLAN  
 (SCALE-1:500)

PROJECT PROPOSED S.S. INSTITUTE OF MANAGEMENT & TECHNOLOGY (UNDER S.S. EDUCATIONAL TRUST) AT VILLAGE MAMPURBANA, BAKSHIKA TALAB DISTT. LUCKNOW	DRG. TITLE	DRG. NO.	 OWNERS SIGN	 ARCHITECTS SIGN	VIJIT & ASSOCIATES ARCHITECTS, ENGINEERS & PLANNERS 218, LAKSHMI NAGAR APARTMENTS, MAYAPURI VIKAS, P.O., NEW DELHI - 110028 120 FLOOR, PRINCE COMPLEX, HAZRATGANJ LUCKNOW - 226002-4862423@GMAIL.COM
	SITE PLAN	SCALE 1:500			
KHASRA NO. - 498, 491, 492, 493, 486, 1, 488, 487, 907 DRAWING PREPARED ON THE BASIS OF LUCKNOW MASTER PLAN 2021					