

GROUND FLOOR PLAN

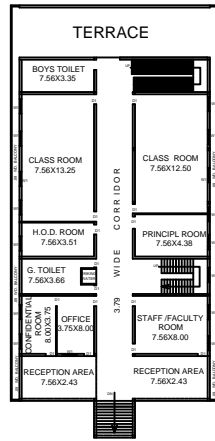

FIRST FLOOR PLAN

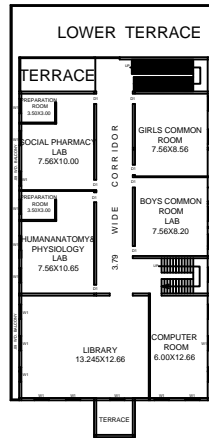

SECOND FLOOR PLAN

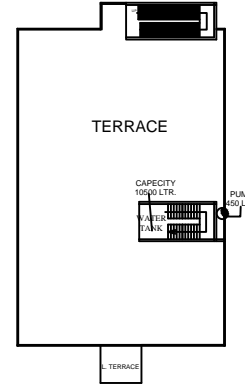

FIRE/TERRACE PLAN

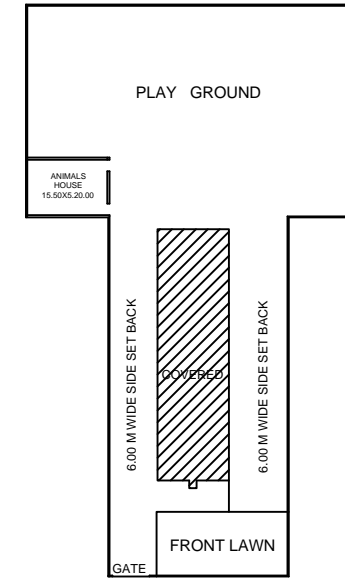

SITE PLAN

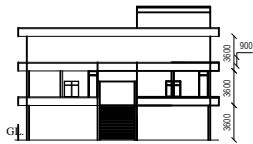

FRONT ELEVATION

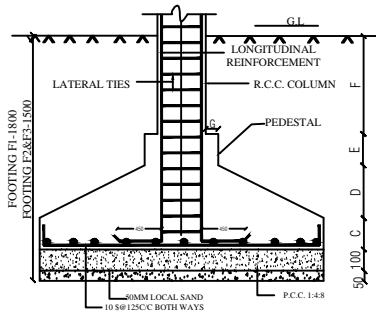

FOUNDATION DETAIL

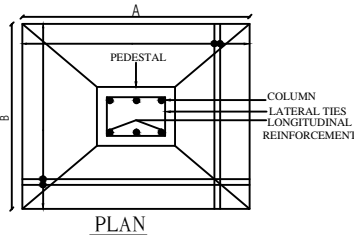

PLAN

DOOR WINDOW SCHEDULE			
DOOR	D1	1200X2450	
	D2	1000X2450	
	D3	750X2100	
WINDOW	W1	1500X1400	
VINT.	V1	900X450	

FIRE DETAIL		
S. NO.	SYMBOL	DISCRPTIONS
1	●	FIRE EXTIRGUISHER
2	⊙	HOSE REEL
3	□	TANK (10500)
4	⊙	PUMP (450 LPM)

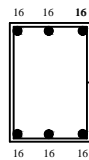

GRADE BEAM (230X350)

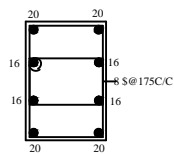

COLUMN (230X450)

PROPOSED C.B.S. COLLEGE OF PHARMACY (D-PHARMA) OF ARAZI NO. _____ AT VILLAGE CHAKIYA GHARARA(WARI) SAHSON PRAYAGRAJ
OWNER - DR. PANKAJ SINGH

STATEMENT OF AREA		AREA IN SQ.M.
TOTAL PLOT AREA		8811.00
OPEN AREA ON G.F.		7915.21
COVERD AREA ON G.F.		895.79
COVERD AREA ON F.F.		707.57
TOTAL COVERED AREA S.F.		679.32
TOTAL COVERED AREA G.F.+F.F.+ S.F.		2282.65

