

GROUND FLOOR PLAN

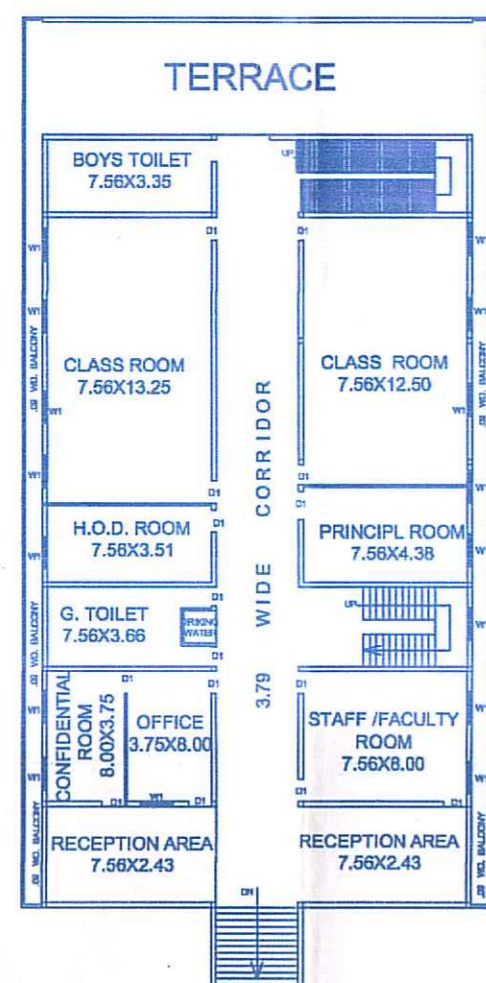

FIRST FLOOR PLAN

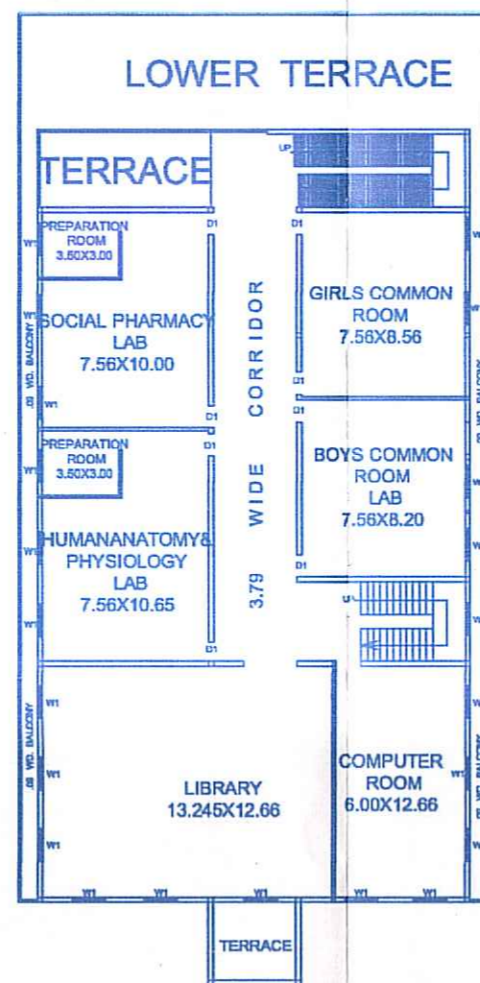

SECOND FLOOR PLAN

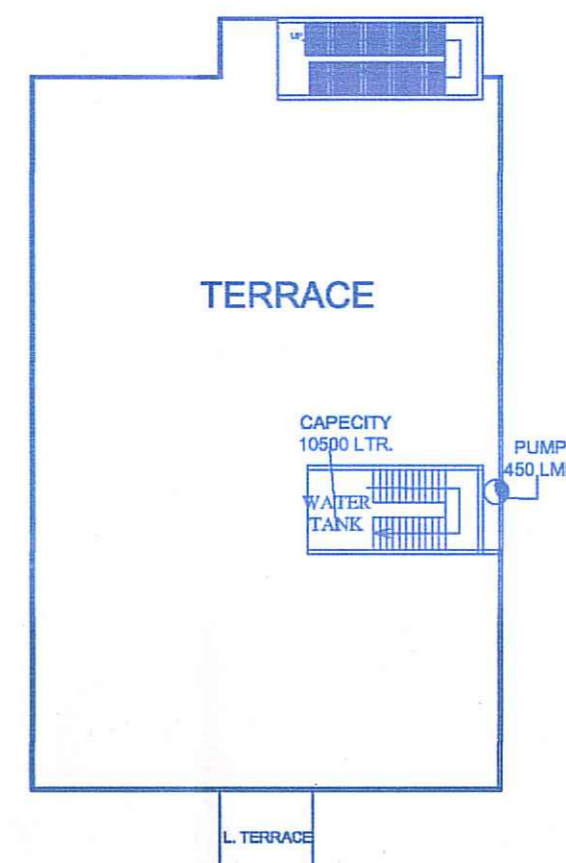

FIRE/TERRACE PLAN

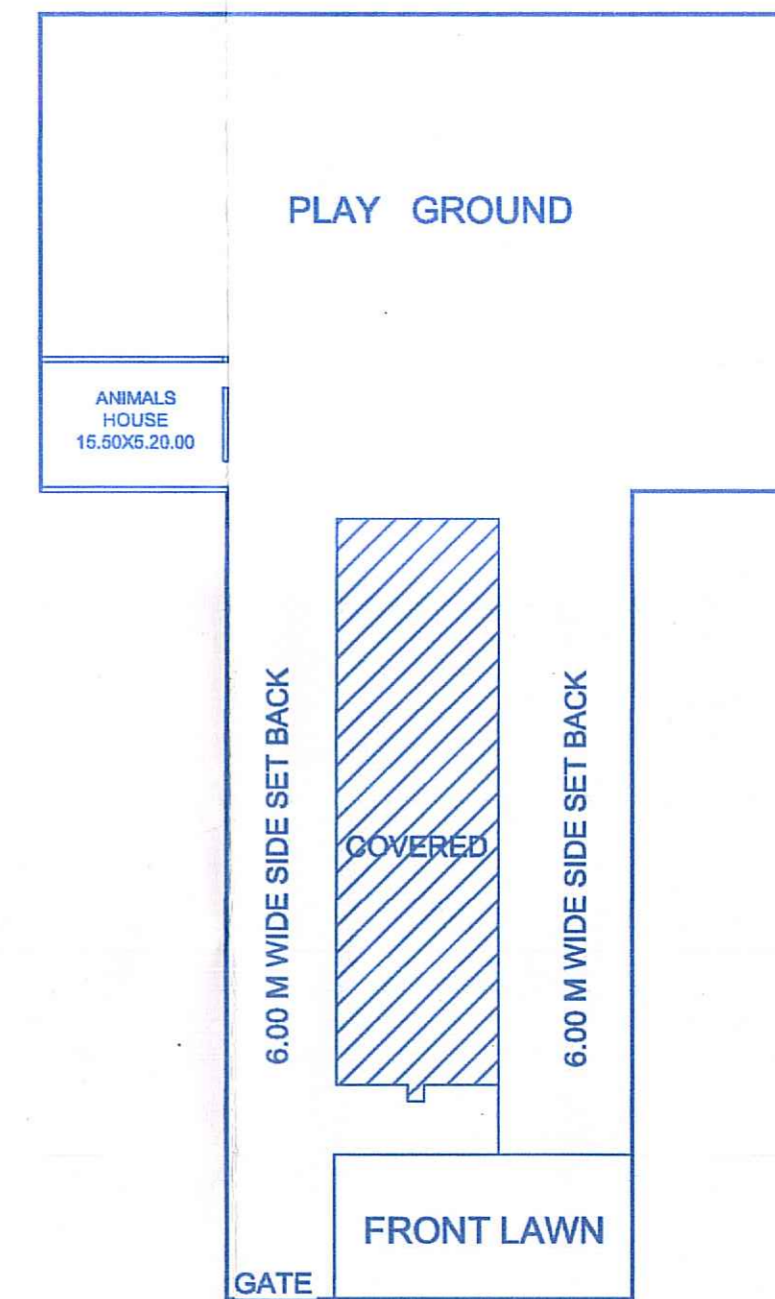

ROAD
SITE PLAN

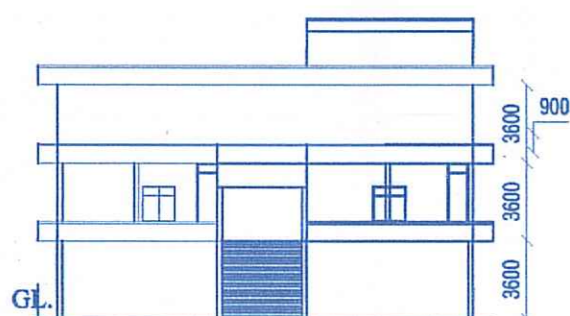

FRONT ELEVATION

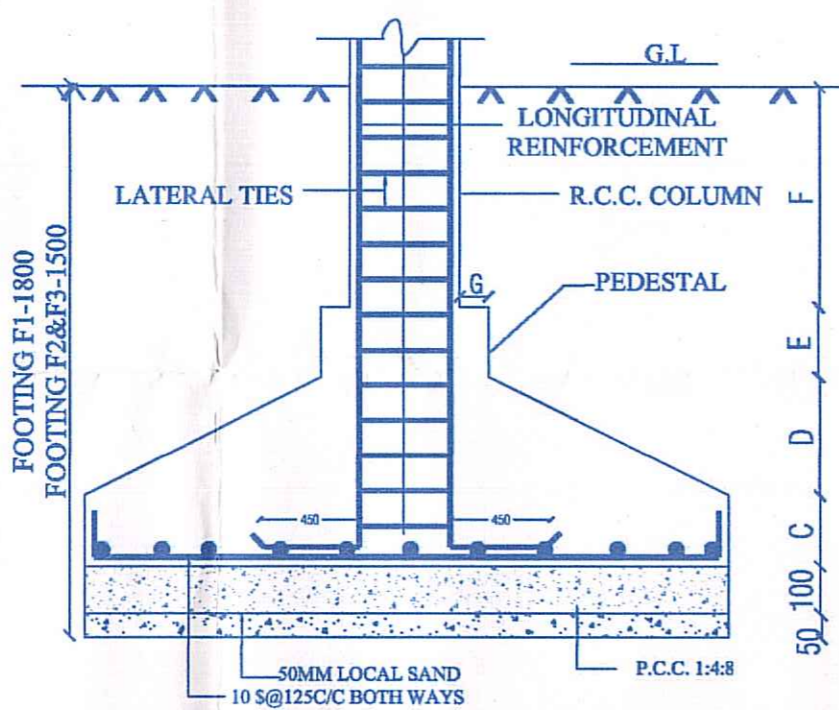

FOUNDATION DETAIL

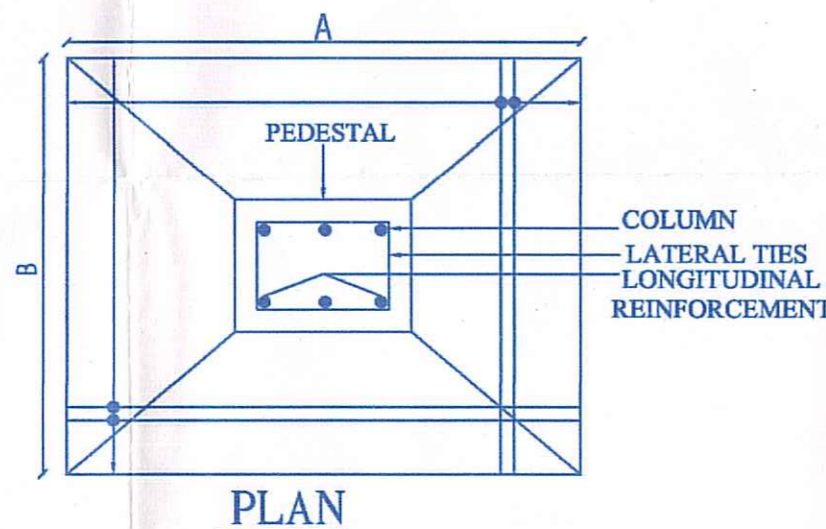

PLAN

DOOR WINDOW SCHEDULE		
DOOR	D1	1200X2450
	D2	1000X2450
	D3	750X2100
WINDOW	W1	1500X1400
VINT.	V1	900X450

FIRE DETAIL		
S. NO.	SYMBOL	DISCRIPTIONS
1	●	FIRE EXTIRGUISHER
2	⊙	HOSE REEL
3	□	TANK (10500)
4	⊙	PUMP (450 LPM)

STATEMENT OF AREA		AREA IN SQ.M.
TOTAL PLOT AREA		8811.00
OPEN AREA ON G.F.		7915.21
COVERD AREA ON G.F.		895.79
COVERD AREA ON F.F.		707.57
TOTAL COVERED AREA S.F.		679.32
TOTAL COVERED AREA G.F.+F.F.+ S.F.		2282.65

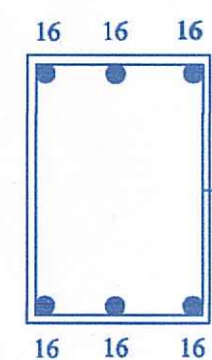

GRADE BEAM (230X350)

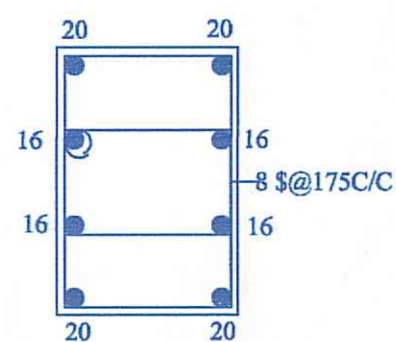

COLUMN (230X450)



PROPOSED C.B.S. COLLEGE OF PHARMACY
(D-PHARMA) OF ARAZI NO. AT VILLAGE
CHAKIYA GHARARA(WARI) SAHSON PRAYAGRAJ

OWNER - DR. PANKAJ SINGH



Pankaj
COA No.-CA/2016/80349
Refine Buildcon Architects
87-HIG Awas Vikas Colony Yojna-2
Jhansi, Prayagraj