

SECTION ON A-B

(SCALE - 1" = 16'-0")

BUILDING PLAN FOR RAJENDRA BABU COLLEGE OF PHARMACY,

AT- BANKTIYA DUBEY POST - ENGURI BAZAR , DISTRICT- DEORIA

GATA NO. - 271, 272,

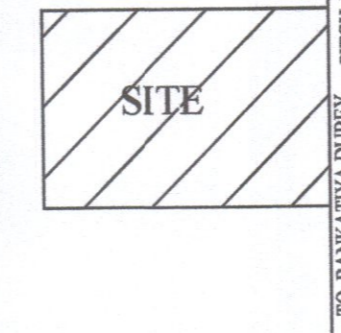
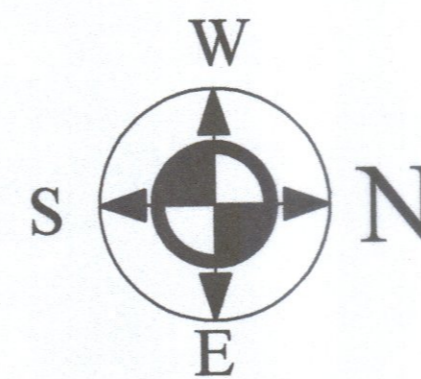

KEY - PLAN

(NOT TO SCALE)

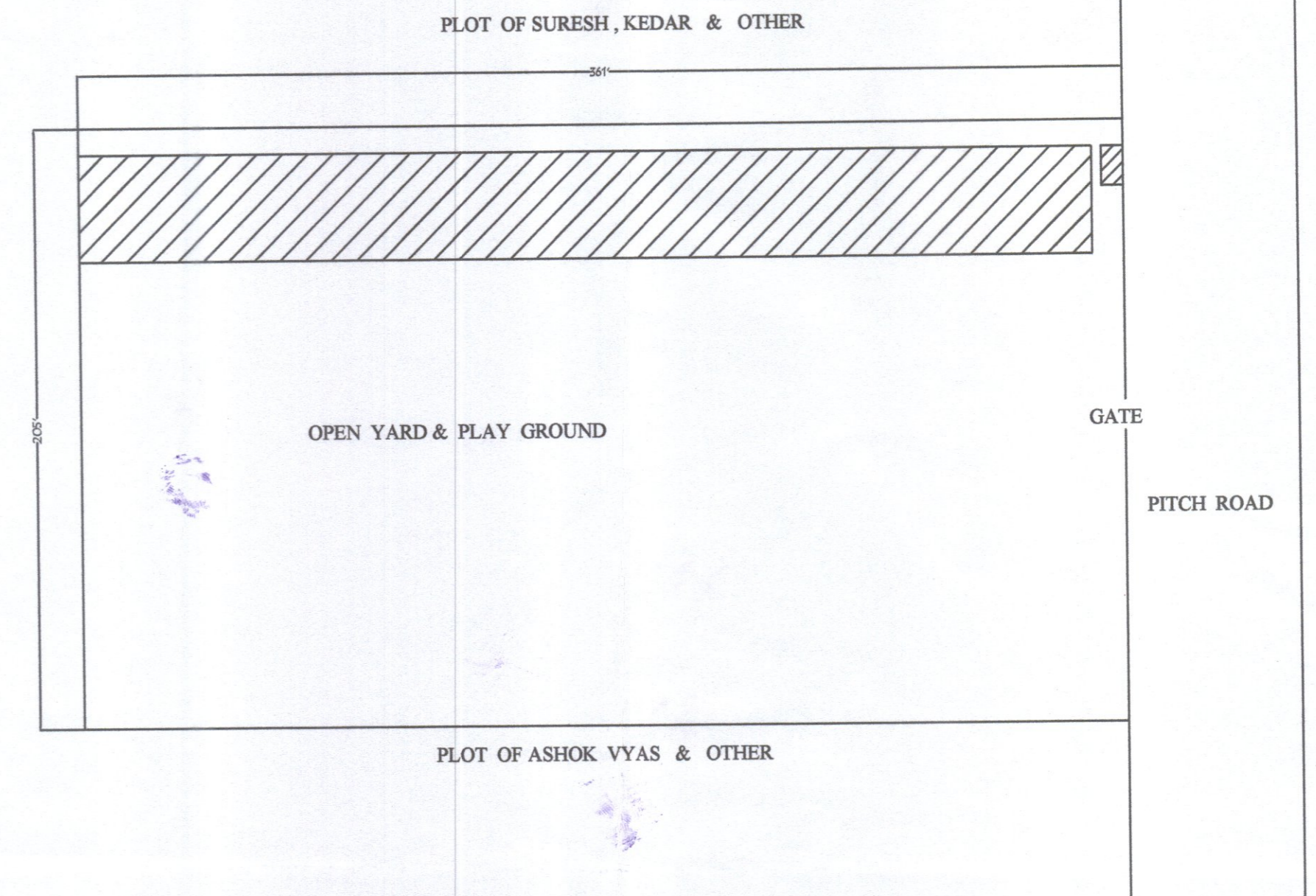

SITE PLAN

(SCALE - 1" = 48'-0")

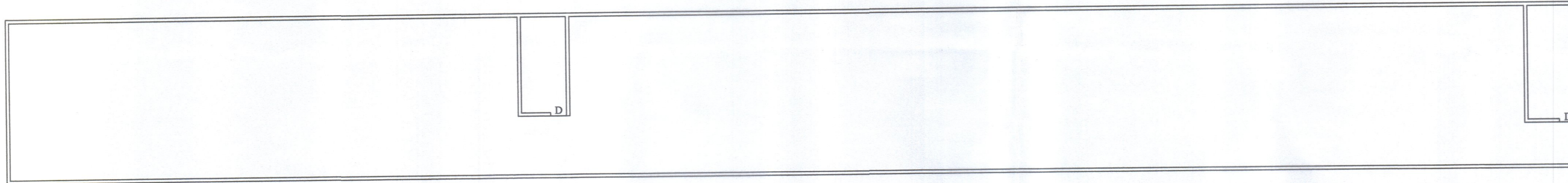

TERRACE PLAN

(SCALE - 1" = 16'-0")

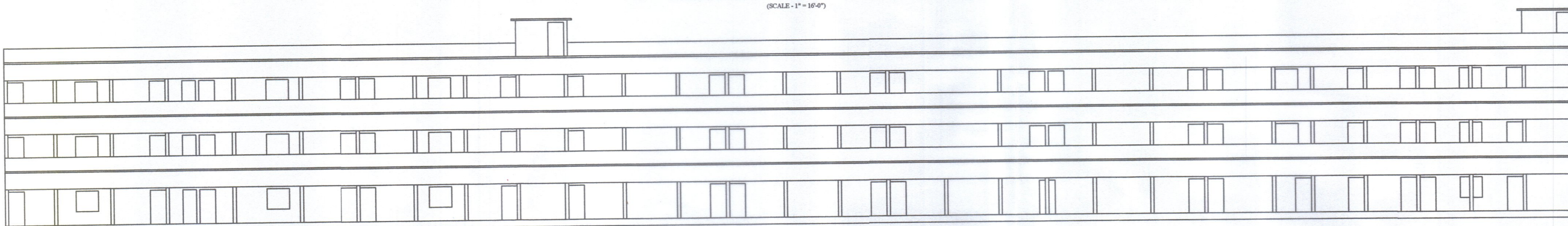

FRONT ELEVATION

(SCALE - 1" = 16'-0")

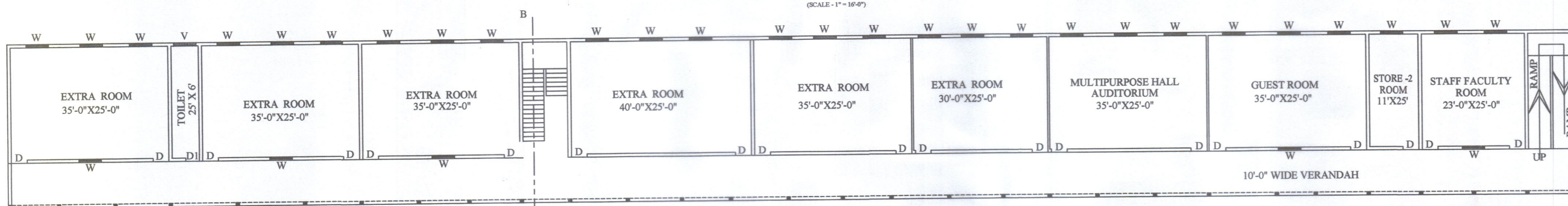

SECOND FLOOR PLAN

(SCALE - 1" = 16'-0")

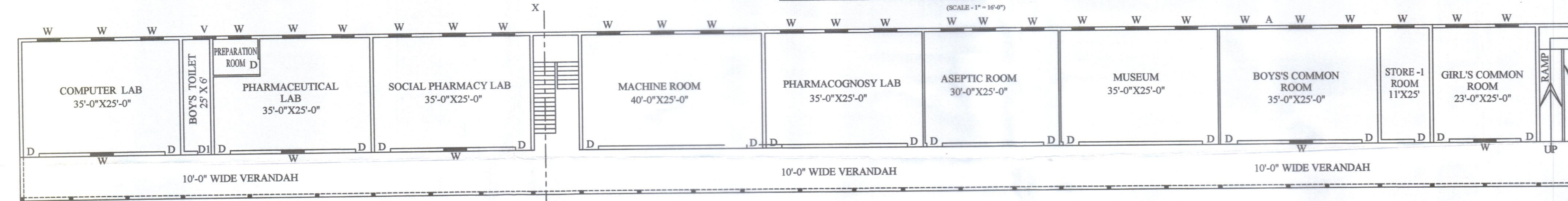

FIRST FLOOR PLAN

(SCALE - 1" = 16'-0")

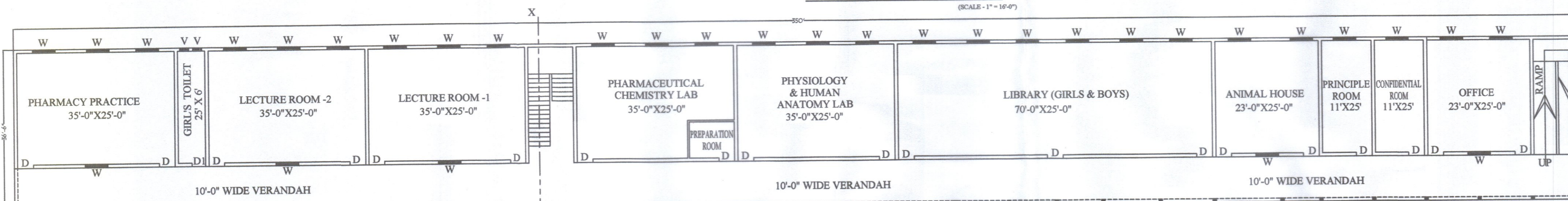

GROUND FLOOR PLAN

(SCALE - 1" = 16'-0")

ROOM AREA CHART				AREA CHART	
S.N.	ROOM NAME	NO.	AREA(SQ.FT.)		SQ.FT.
1-	LECTURE ROOM-1	1	875.00	TOTAL PLOT AREA	74005.00
2-	LECTURE ROOM-2	1	875.00	G.F. COVERED AREA	12876.25
3-	PHARMACY PRACTICE	1	875.00	G.F. OPEN AREA	61128.75
4-	PHARMACEUTICAL CHEMISTRY LAB. WITH PREP ROOM	1	875.00	F.F. COVERED AREA	12775.00
5-	PHYSIOLOGY & HUMAN ANATOMY LAB.	1	875.00	S.F. COVERED AREA	12775.00
6-	LIBRARY (GIRLS & BOYS)	1	1750.00	TOTAL COVERED AREA	38426.25
7-	ANIMAL HOUSE	1	575.00	OPENING	
8-	PRINCIPAL ROOM	1	275.00	D- DOOR- 3'-6" X 7'-0"	
9-	CONFIDENTIAL ROOM	1	275.00	D1- DOOR- 3'-0" X 7'-0"	
10-	OFFICE	1	575.00	W- WINDOW- 5'-0" X 4'-0"	
11-	GIRL'S COMMON ROOM	1	575.00	V- VENTILATOR- 2'-6" X 1'-6"	
12-	STORE ROOM-1	1	275.00	G- GATE - 4.57M X 2.10M	
13-	BOY'S COMMON ROOM	1	875.00	SCALE	
14-	MUSEUM	1	875.00	AS SHOWN	
15-	ASEPTIC ROOM	1	750.00	F.A.R.	
16-	PHARMACOGNOSY LAB	1	875.00	FAR = 0.519	
17-	MACHINE ROOM	1	1000.00	APPROVED BY.	
18-	SOCIAL PHARMACY LAB	1	875.00	DRAWN BY	
19-	PHARMACEUTICAL LAB. WITH PREPARATION ROOM	1	875.00		
20-	COMPUTER LAB.	1	875.00		
21-	STAFF FACULTY ROOM	1	575.00		
22-	STORE ROOM-2	1	275.00		
23-	GUEST ROOM	1	875.00		
24-	MULTI PURPOSE HALL	1	875.00		
25-	GIRL'S TOILET	1	150.00		
26-	BOY'S TOILET	1	150.00		
26-	TOILET	1	72.00		

MANAGER'S SIGN.

DRAWN BY

(Signature)
 ॐ नमो भगवते वासुदेवाय
 श्री गणेशाय नमः
 श्री गणेशाय नमः
 श्री गणेशाय नमः

श्री गणेशाय नमः
 श्री गणेशाय नमः
 श्री गणेशाय नमः

(Signature)
 Er. A. S. Srivastava
 Consultant Structural Engineer & Valuer

ARCHITECT VIVEK JAISWAL
 B. ARCH
 CA/2001/27385
 Office: PEDLEYGANJ
 (IN FRONT OF SEERAHAWA BAZAR)
 GORAKHPUR
 M.O.R. 9415211056, 72754912