

GROUND FLOOR PLAN  
SCALE 1:100

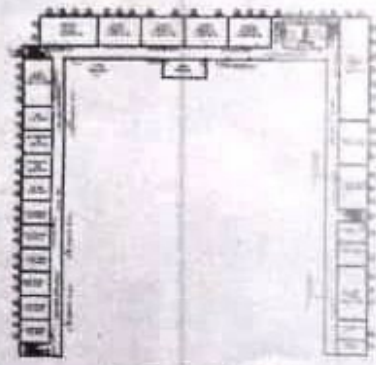

FIRST FLOOR PLAN  
SCALE 1:100

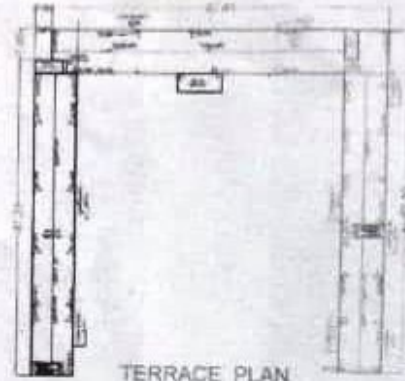

TERRACE PLAN  
SCALE 1:100

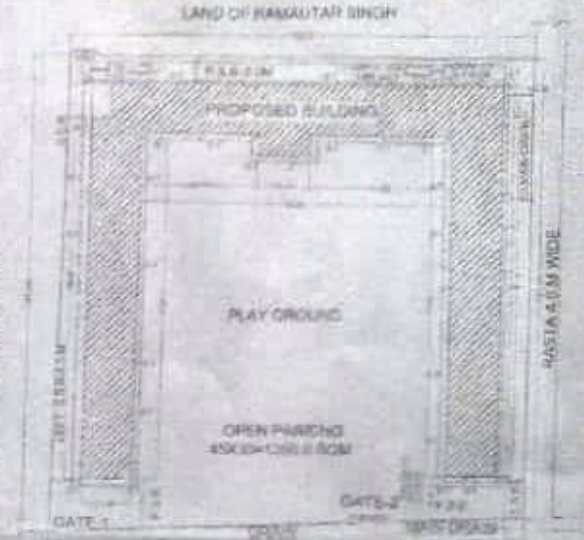

SITE PLAN

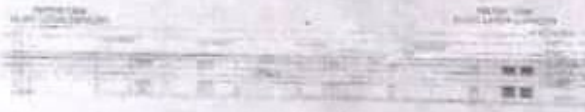

ELEVATION



KEY PLAN (NTS)



TOILET DETAILS



SECTION-AA



TYPICAL SECTION OF COLUMN-FOOTING FOUNDATION DETAIL

NOTE: RED COLOR OF HOUSE FINISHED WORK

BUILDING PLAN OF  
SW. SUNDER LAL SHIVHARE  
COLLEGE OF PHARMACY  
VILL - MAKRACH (MAUDAHA)  
TANSEEL - MAUDAHA  
DISTRICT - HAMIRPUR (U.P.)

DOOR AND WINDOW DETAILS			
ITEM NO.	SIZE	NO. OF	DETAILS
D1	2.1 x 2.0	2	2.00
D2	0.75 x 2.1	1	2.00
W1	2.00 x 1.0	1	2.00
W2	1.00 x 1.0	2	2.00



STAIRS DETAILS	
WIDTH	1.00 MET
RISER	0.15 MET
TREAD	0.25 MET
LANDING	2.00 x 1.00 MET

ALL DIMENSIONS ARE IN METRES

AREA - STATEMENT OF ALL COURSES	
TOTAL PLOT AREA	= 12665.8 SQ.M
COVERED AREA OF G.F.	= 2798.85 SQ.M (22.12%)
OPEN AREA	= 9866.95 SQ.M
COVERED AREA OF F.F.	= 2742.73 SQ.M
TOTAL COVERED AREA	= 5541.58 SQ.M
COV. AREA OF MUMTY	= 427.34 = 100.00 SQ.M
TOTAL PROVIDED PARKING	
TOTAL AREA	= 45.32 x 135.0 = 6118.4 SQ.M

AREA - STATEMENT OF PHARMACY WING	
COVERED AREA OF G.F.	= 1987.03 SQ.M
COVERED AREA OF F.F.	= 1087.01 SQ.M
COV. AREA OF MUMTY	= 2742.73 SQ.M
TOTAL COVERED AREA	= 3346.77 SQ.M (INCLUDING MUMTY)



Dr. Suresh Kumar Pandey  
Manager  
Sw. Sunder Lal Shivhare  
College of Pharmacy  
Village - Makrach  
Tanseel - Maudaha  
District - Hamirpur  
U.P. - 191 005