

FRONT ELEVATION

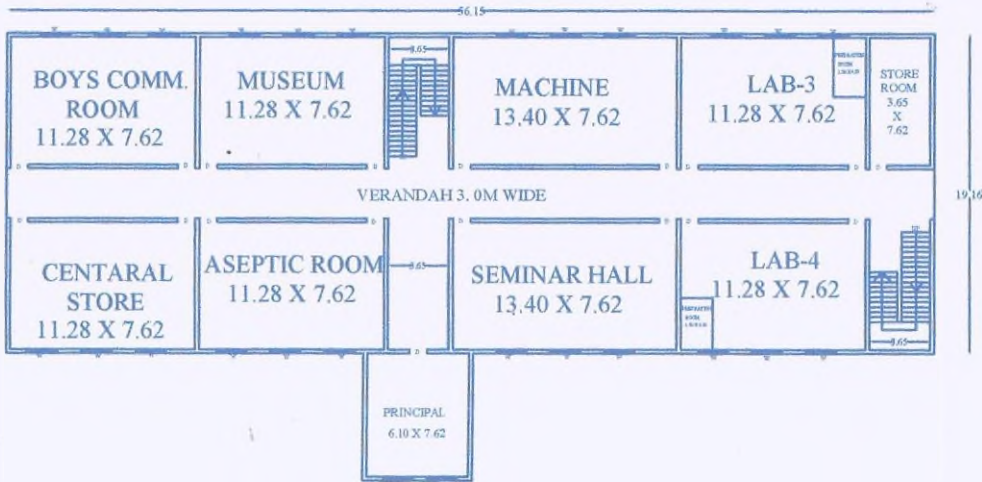

FIRST FLOOR PLAN

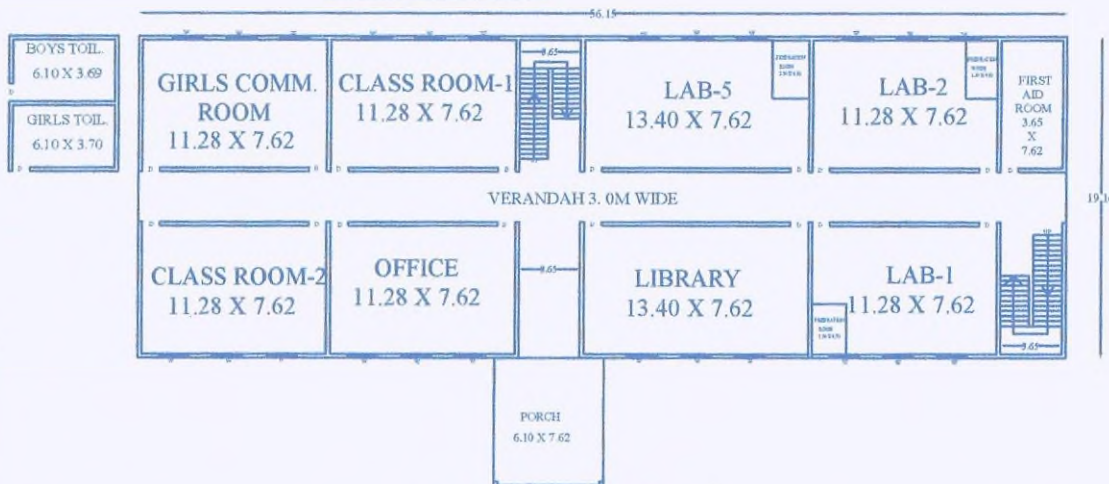

GROUND FLOOR PLAN

BUILDING FOR	AREA STATEMENT		FLOOR AREA STATEMENT IN SQM			
	TOTAL AREA	≈ 8158.0 SQM	INSTITUTIONAL AREA			
MATHURA PRASAD SINGH INSITUTE OF MEDICAL SCIENCES AT-RAMGARH, TEHSIL-LAMBHUA DISST.-SULTANPUR (U.P.) GATA NO.1,3,4,5	OPEN AREA	≈ 7926.17 SQM	S.NO.	NO.	AREA	TOTAL
	COVERED AREA	-	1. CLASS ROOM	02	85.95	171.90
	GROUND FLOOR	≈ 1131.83 SQM	2. LAB	04	85.95	343.80
	FIRST FLOOR	≈ 1122.31 SQM	01	102.10	102.10	102.10
	TOTAL COV. AREA	≈ 2254.14 SQM	05	6.75	33.75	33.75
			3. PREPARATION ROOM	01	85.95	85.95
			4. ASEPTIC ROOM	01	102.10	102.10
			5. MACHINE ROOM	01	102.10	102.10
			6. LIBRARY	01	102.10	102.10
			7. SEMINAR HALL	01	102.10	102.10
			8. MUSEUM	01	85.95	85.95
			<u>ADMIN AREA</u>			
			7. PRINCIPAL OFFICE	01	46.48	46.48
			8. OFFICE	01	85.95	85.95
			9. CENTRAL STORE	01	85.95	85.95
			10. STORE	01	27.81	27.81
			<u>AMENITIES AREA</u>			
			11. BOYS COMM. ROOM	01	85.95	85.95
			12. GIRLS COMM. ROOM	01	85.95	85.95
			13. FIRST AID ROOM	01	27.81	27.81
			14. TOILET	01	46.48	46.48
			<u>CIRCULATION AREA</u>			
			1. GROUND FLOOR	01	219.69	219.69
			2. FIRST FLOOR	01	219.69	219.69

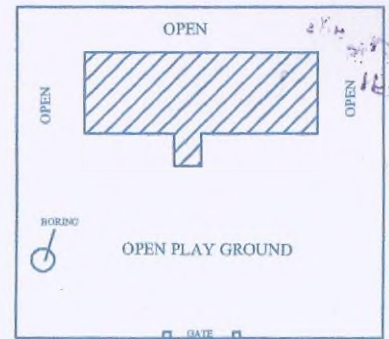

ROAD

SITE PLAN (N.T.S)

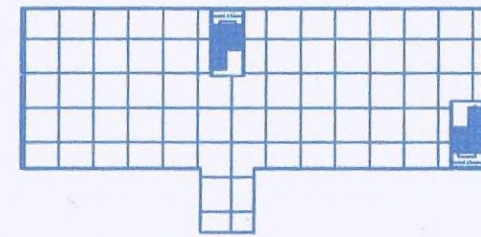

TERRACE PLAN

SIG. OF APP.

(Handwritten signature)
Manager / Trusty

Mathura Prasad Singh Institute of Medical Sciences, Ramgarh, Sultanpur

ENGINEER

REGD. CIVIL-ENGINEER
R.A. L.No. 20

RAJSHRI CONSTRUCTION & DESIGN SERVICES
SULTANPUR & BETA

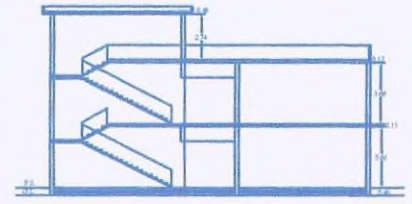

SECTION ON AB