

**FIRST FLOOR PLAN**

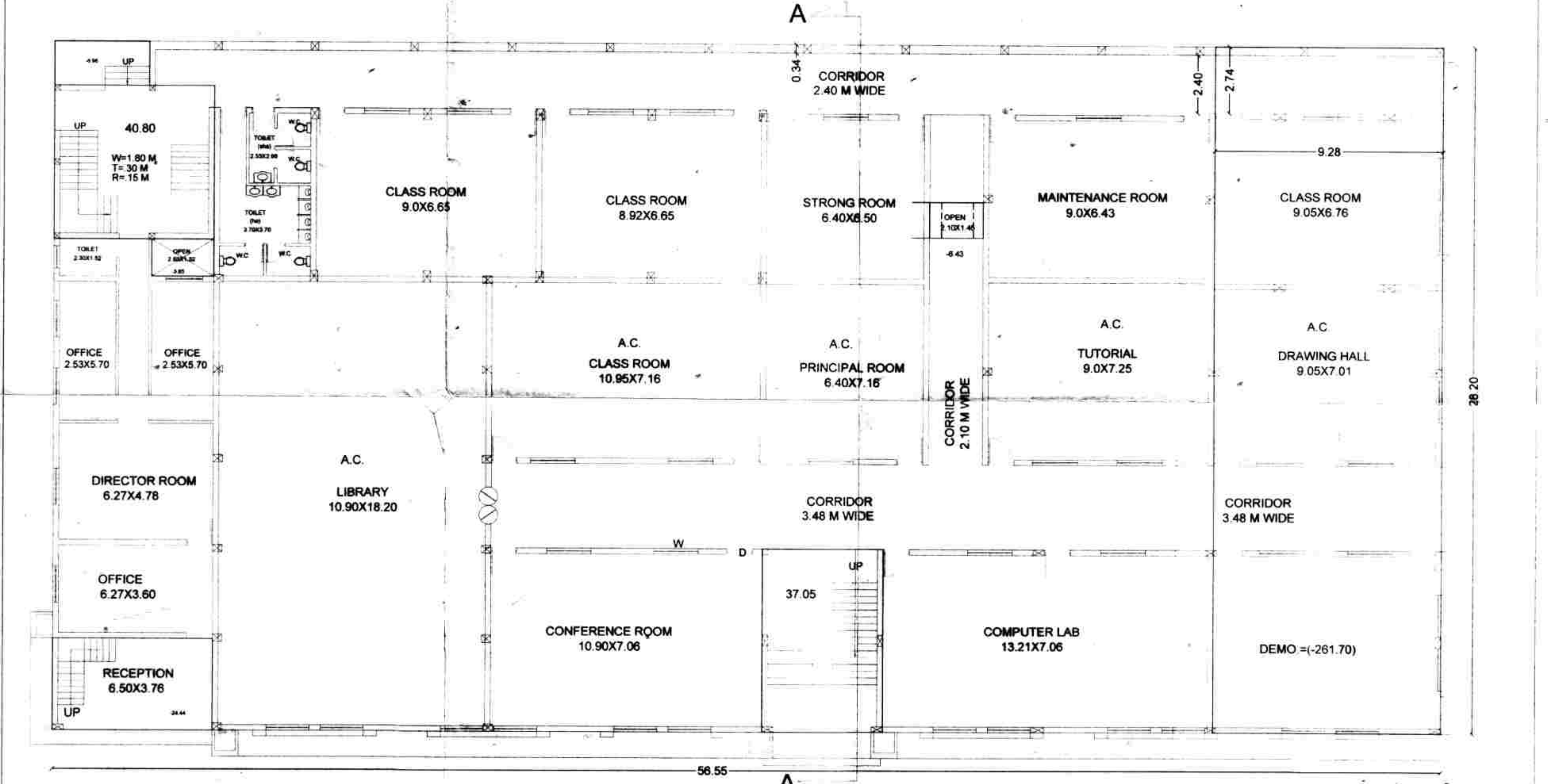

**GROUND FLOOR PLAN**

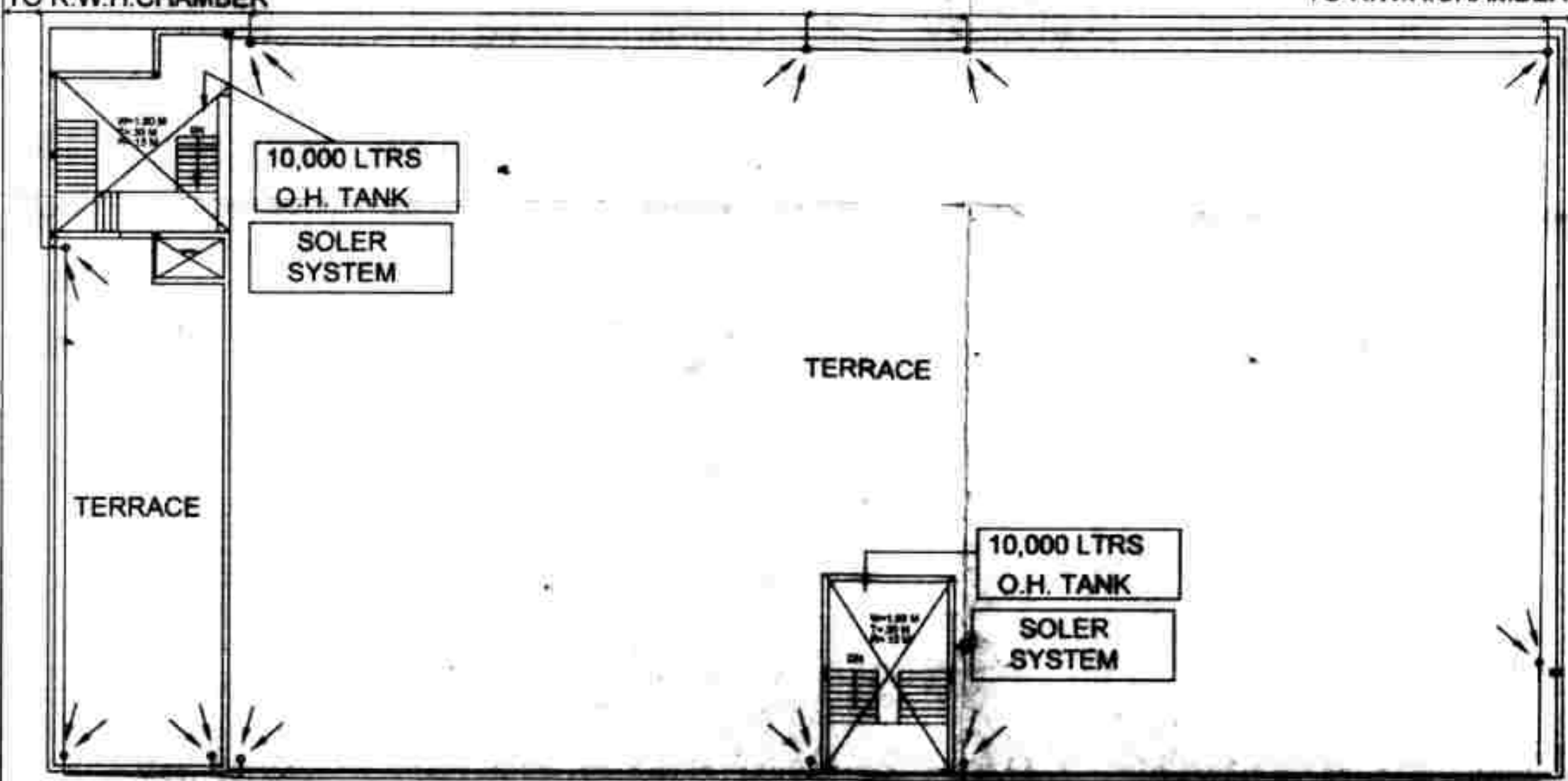

**TERRACE FLOOR PLAN (SCALE :-1:200)**

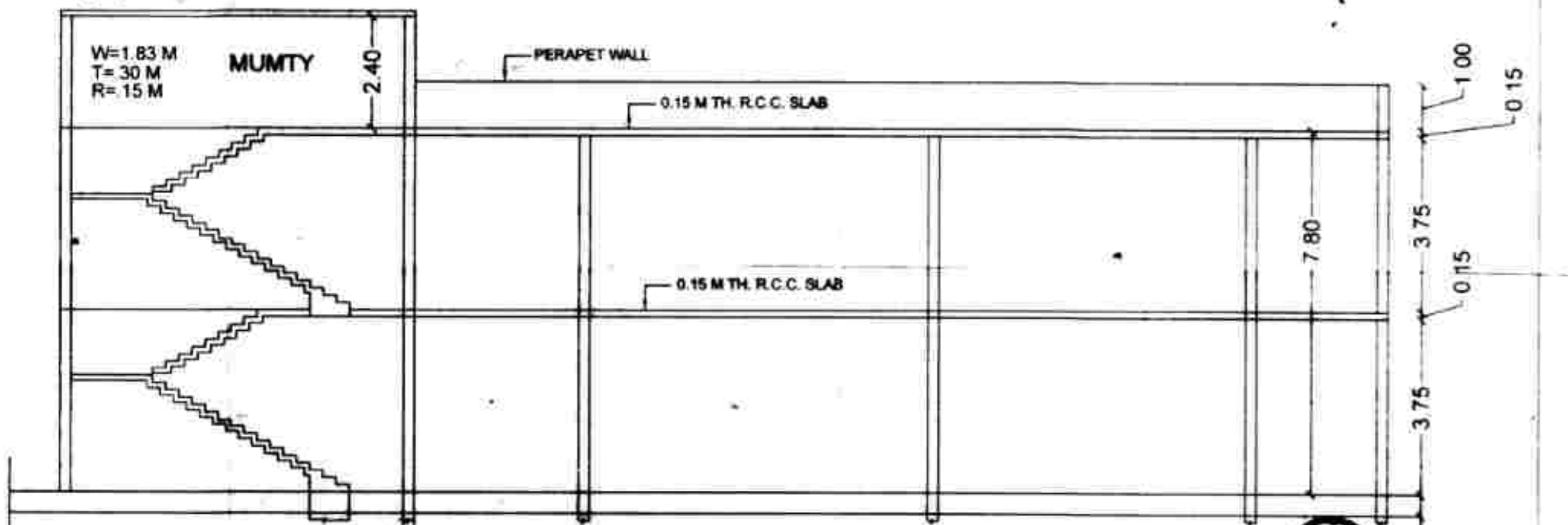

**SECTION AT A-A**

**AREA STATEMENT**

NET PLOT AREA = 4797.00 SQ.M.  
 TOTAL COVERAGE WITH EXTRA COVERAGE AREA ON GROUND FLOOR = 1319.16 SQ.M.  
 TOTAL COVERAGE WITH EXTRA COVERAGE AREA OF FIRST FLOOR = 1294.72 SQ.M.  
 TOTAL COVD. AREA WITH MUMTY & GUARD ROOM = 2699.17 SQ.M.  
 HENCE AREA FOR SANCTION = 1294.72+77.85+7.44 = 1380.01 SQ.M.

SHEET NOS:-01.

SCHEDULE OF DW		SCALE		LEGENDS	
DW1	3.0 X 2.10	PLAN, SECTION, ELEV.	1:100	EXIST. WORK	
D	1.0 X 2.10	SITE PLAN	1:200	PROF. WORK	
D1	8 X 2.10	FOUNDATION DET.	1:25	DEMO. WORK	
DE	75 X 2.10	DTL BY -		COMP. WORK	
W1	1.8 X 1.5	VIJAY K SAXENA 9837808283	ARCHITECT'S	TERRACE	
W2	1.8 X 1.5			SOLER SYSTEM	
V	60 X 60			RECHARGE WELL	
V1	1.20 X 4.5			WELL	
LAND USE:-		OWNER'S SIGNATURE	ARCHITECT'S		
RESIDENCIAL <input type="checkbox"/>			 CA/53/16318 M. V. Lakshmi Srinivasulu Raju Ganga Ramulu		
RESI./COMM. <input type="checkbox"/>					
COMMERCIAL <input type="checkbox"/>					
SCALE:-					
1:100					
1:25					
N.T.S.					

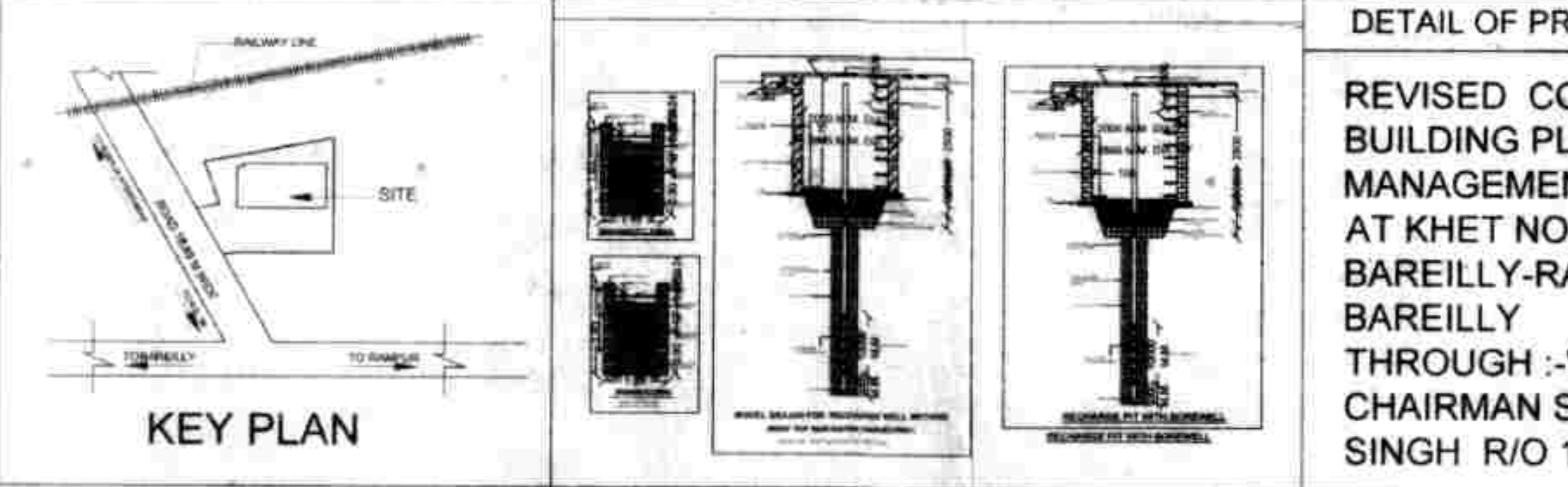

**DETAIL OF PROPERTY :-**

REVISED COMPOUNDING MAP OF EXISTING BUILDING PLAN FOR UTKARSH COLLEGE OF MANAGEMENT EDUCATION AT KHET NO. - 885- 890 KHARUA HYDERABAD BAREILLY-RAMPUR ROAD (N.H. -24) HIGHWAY BAREILLY THROUGH :- " UTKRISHNI EDUCATIONAL SOCIETY " CHAIRMAN SRI NARENDRA SINGH S/O SRI S.N. SINGH R/O 197 AVAS VIKAS CIVIL LINES BAREILLY)