BUILDING PLAN OF " D.N.V. EDUCATIONAL AND WELFARE GROUP "

D.N.V. PARAMEDICAL & PHARMACY COLLEGE

ARAZI NO. - 1831, MAUJA/VILL. - JIGIRISAR,

TEHSIL - SIKANDARPUR, DISTT. - BALLIA (U.P.)

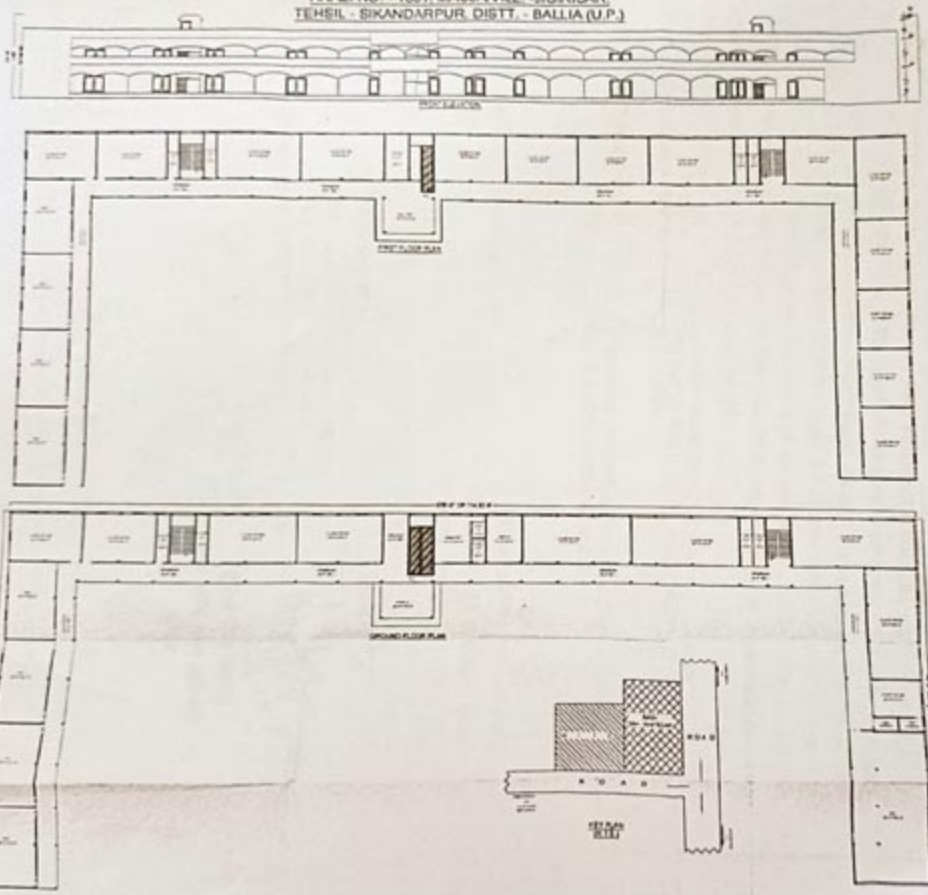

D.N.V. एजुकेशनल एण्ड वेलफेयर ग्रुप
ग्राम पोस्ट-जिगिरिसर (कन्हौली स्थान)
जनपद-बलिया (उ०प्र०)

INDIA NON JUDICIAL