

Ground floor plan

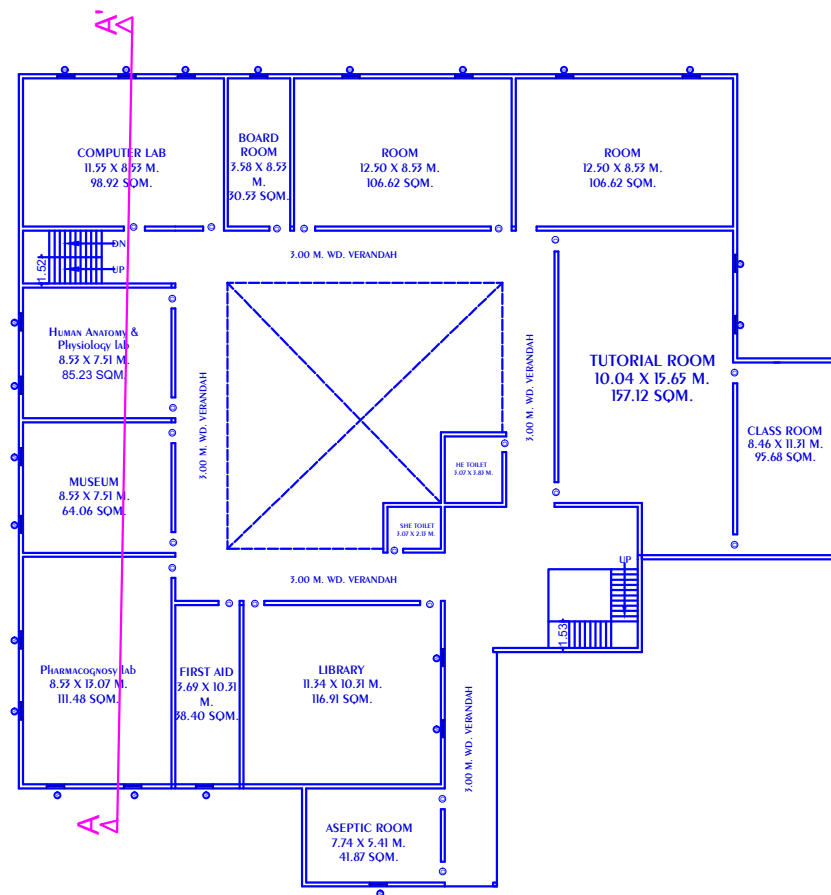

First floor plan

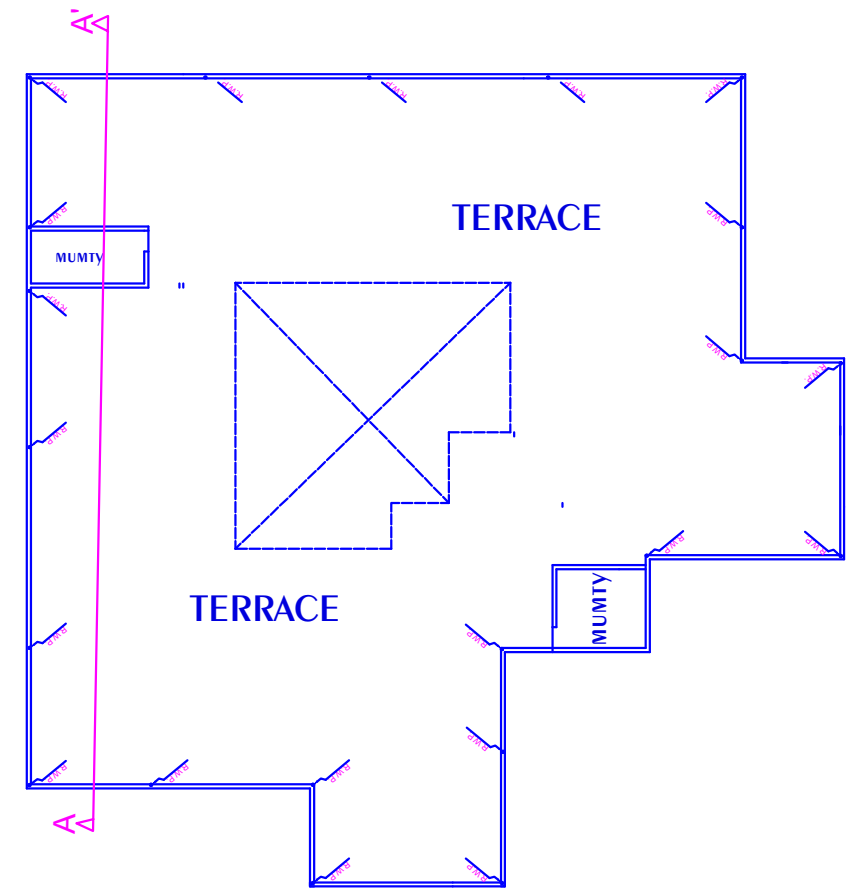

TERRACE plan

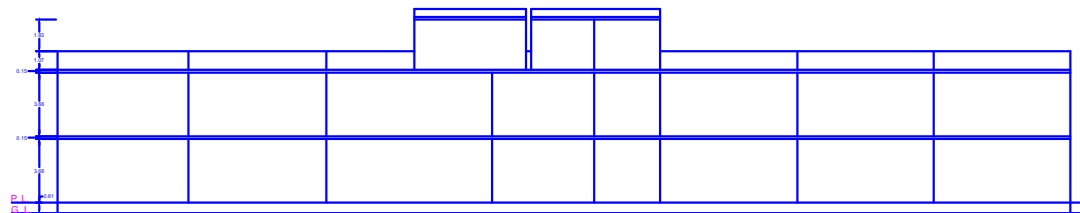

FRONT ELEVATION

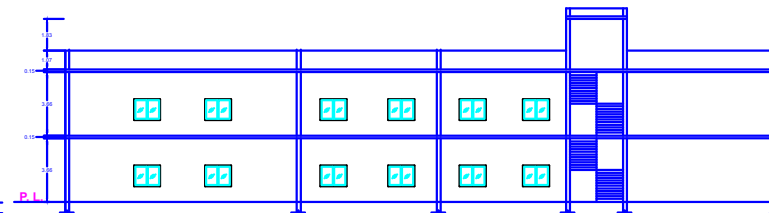

SECTION AT A-A'

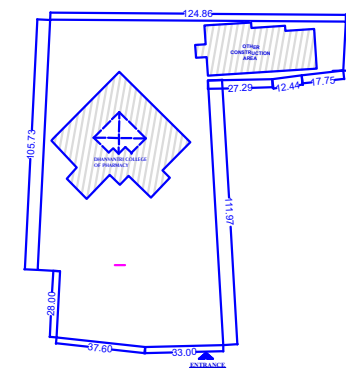

SITE plan

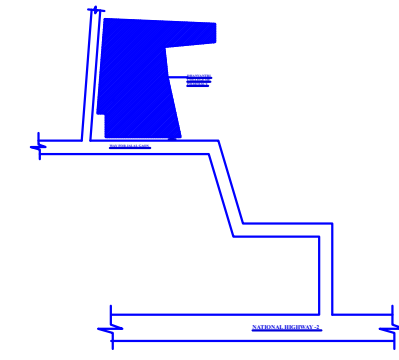

Key plan

PROJECT :-

EXISTING BUILDING PLAN FOR
'DHANAVANTRI COLLEGE OF PHARMACY'
NEAR IOC PETROL PUMP,
ON KH. NO. - 18,19 & 20 SITUATED AT MAUZA
JALAL FARAH , DISST- MATHURA (U.P.)

AREA CHART :-

LAND AREA :- 11910.00 SQM. OR 2.94 ACRE
GR. FL. COVD. AREA:- 1475.07 SQM
F. FL. COVD. AREA :- 1475.07 SQM
MUMTY COVD. AREA :- 41.35 SQM
LONGITUDE :- 77.7668 Deg.E ,
LATITUDE :- 27.3137 Deg.N

OPENING:-

D = 1.20X2.40 M
D1 = 0.90X2.40 M
D2 = 0.75X2.10 M
W = 1.80X1.50 M
V = 0.60X0.60 M

SCALE:-



OWNERS SIGN.

श्री वेणुगुप्ता सिन्हा, विद्यार्थी, जयपुर
एच/सि

ARCHITECT SIGN.

AR. RAJESH SHARMA
GOA-22184-4791