

GROUND floor plan

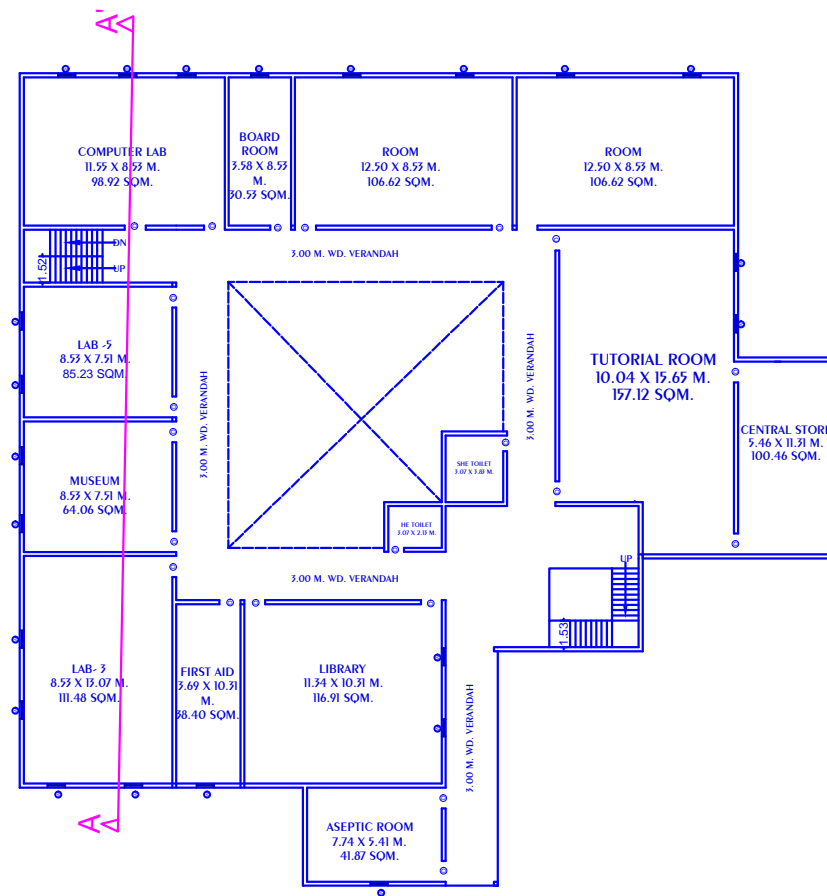

FIRST floor plan

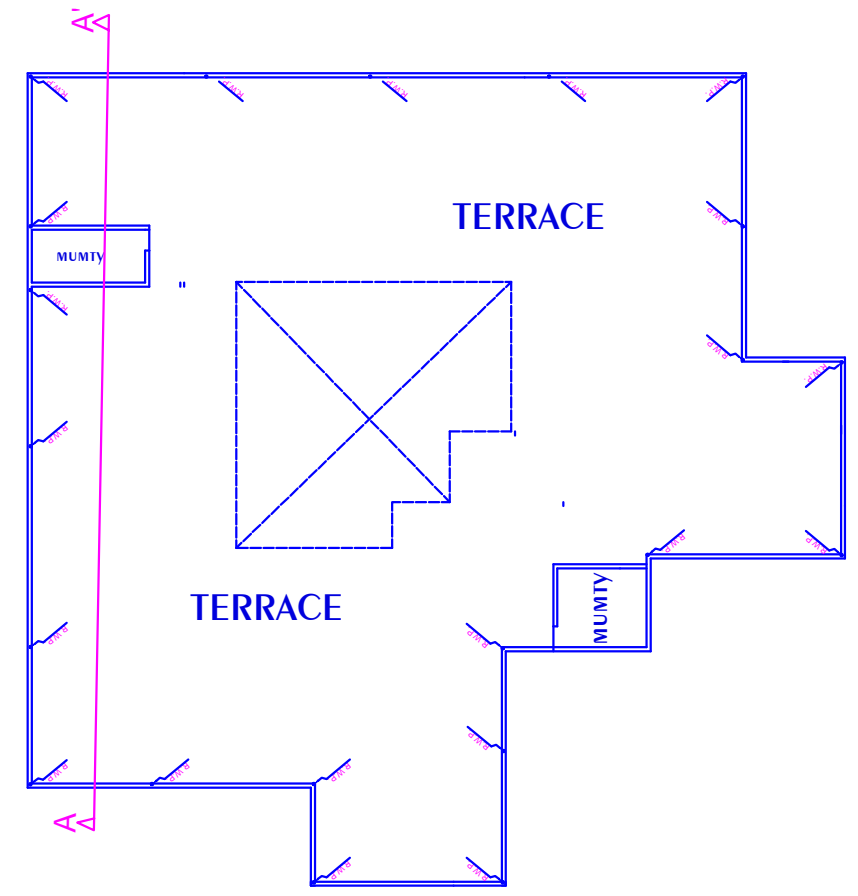

TERRACE plan

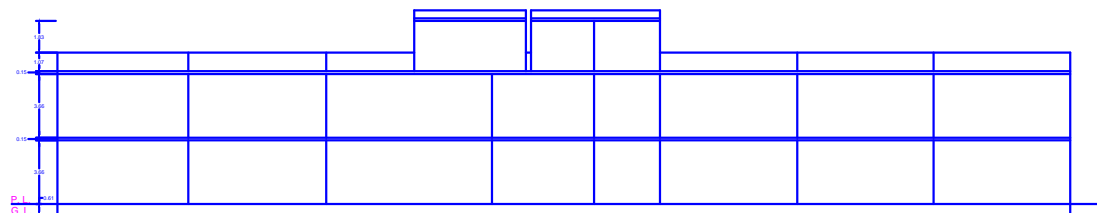

FRONT Elevation

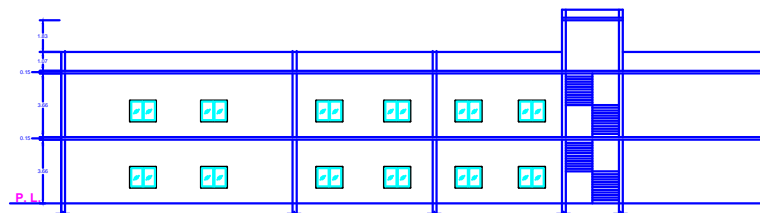

SECTION AT A-A'

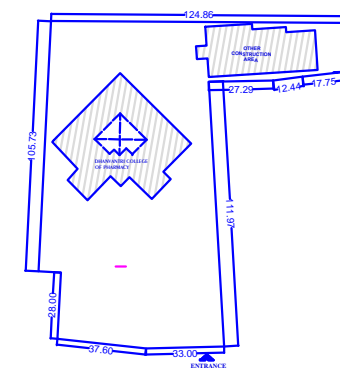

SITE plan

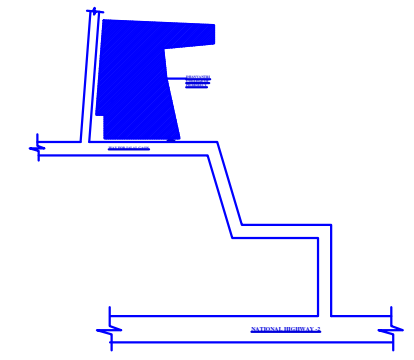

Key plan

**PROJECT :-**

EXISTING BUILDING PLAN FOR 'DHANAVANTRI COLLEGE OF PHARMACY' NEAR IOC PETROL PUMP, ON KH. NO. - 18,19 &20 SITUATED AT MAUZA JALAL FARAH , DISST- MATHURA (U.P.)

**AREA CHART :-**

LAND AREA :- 11910.00 SQM. OR 2.94 ACRE  
 GR. FL. COVD. AREA:- 1475.07 SQM  
 F. FL. COVD. AREA :- 1475.07 SQM  
 MUMTY COVD. AREA :- 41.35 SQM  
 LONGITUDE :- 77.7668 Deg.E ,  
 LATITUDE :- 27.3137 Deg.N

**OPENING:-**

D = 1.20X2.40 M  
 D1 = 0.90X2.40 M  
 D2 = 0.75X2.10 M  
 W = 1.80X1.50 M  
 V = 0.60X0.60 M

**SCALE:-**



**OWNERS SIGN.**

**ARCHITECT SIGN.**