

GROUND floor plan

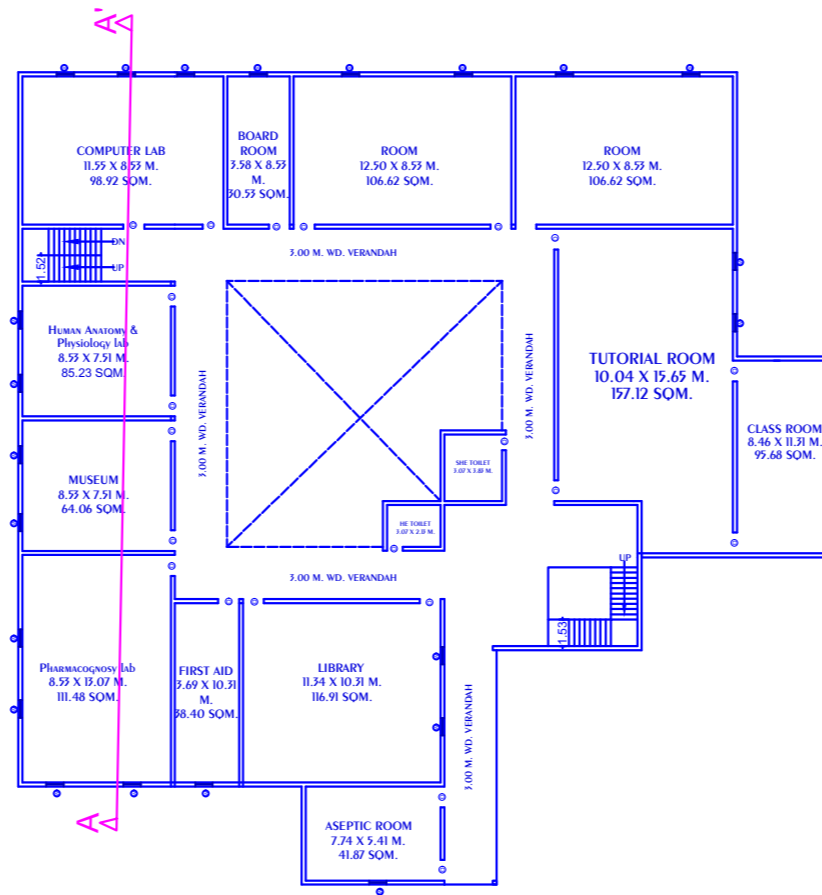

FIRST floor plan

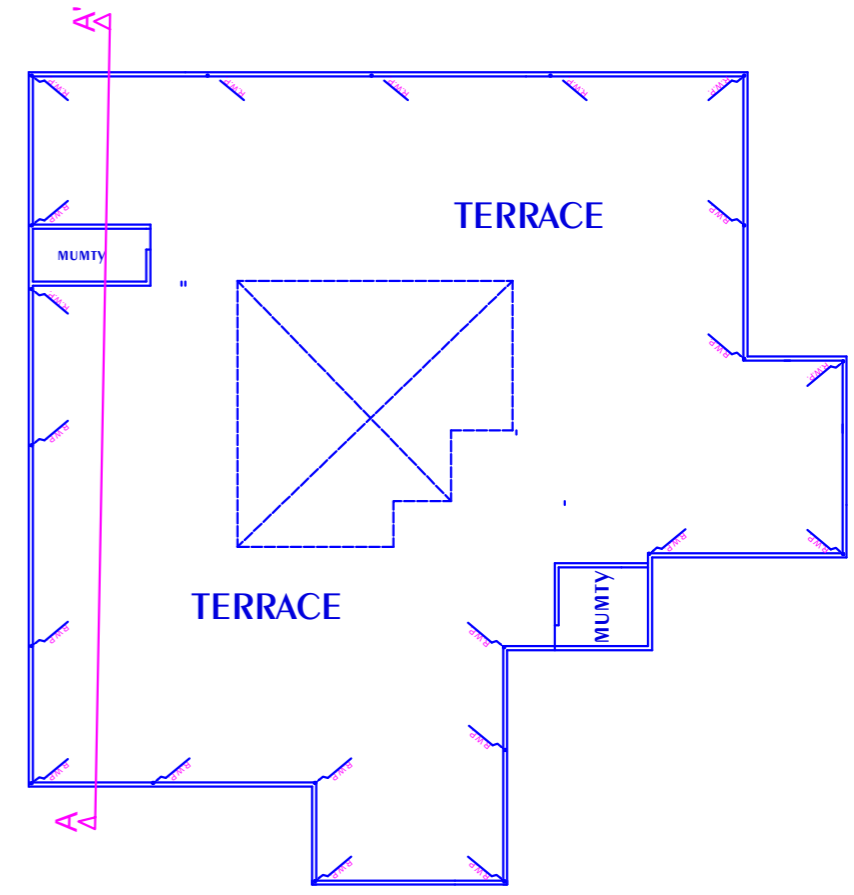

TERRACE plan

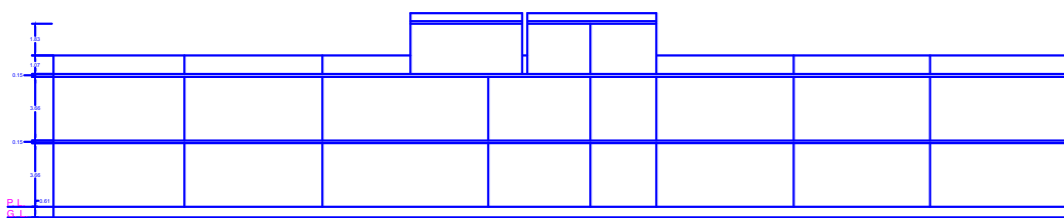

FRONT ELEVATION

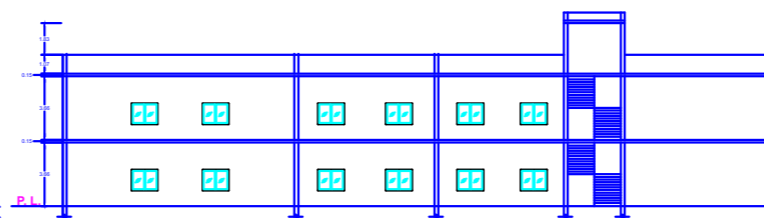

SECTION AT A-A'

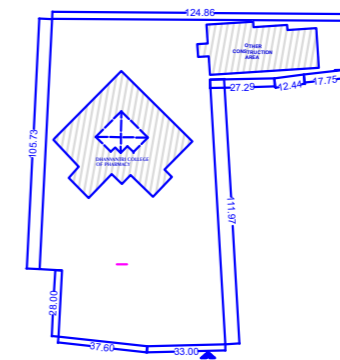

SITE plan

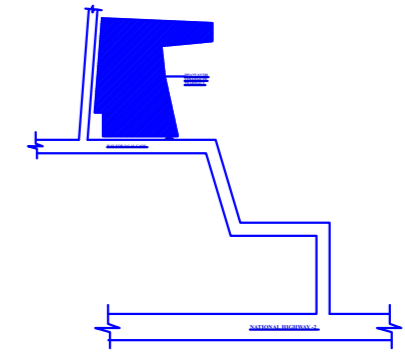

Key plan

**PROJECT :-**

EXISTING BUILDING PLAN FOR  
'DHANAVANTRI COLLEGE OF PHARMACY'  
NEAR IOC PETROL PUMP,  
ON KH. NO. - 18,19 &20 SITUATED AT MAUZA  
JALAL FARAH , DISST- MATHURA (U.P.)

**AREA CHART :-**

LAND AREA :- 11910.00 SQM. OR 2.94 ACRE  
GR. FL. COVD. AREA:- 1475.07 SQM  
F. FL. COVD. AREA :- 1475.07 SQM  
MUMTY COVD. AREA :- 41.35 SQM  
LONGITUDE :- 77.7668 Deg.E ,  
LATITUDE :- 27.3137 Deg.N

**OPENING:-**

D = 1.20X2.40 M  
D1 = 0.90X2.40 M  
D2 = 0.75X2.10 M  
W = 1.80X1.50 M  
V = 0.60X0.60 M

**SCALE:-**



**OWNERS SIGN.**

श्री वेणुवदर विद्या, विभागाध्यक्ष, मथुरा  
एच.पि.व

**ARCHITECT SIGN.**

AR. BHANU SINGH  
GOA/2018/4791