

BUILDING PLAN FIRST FLOOR

OTHERS PROPERTY

CHAK ROAD

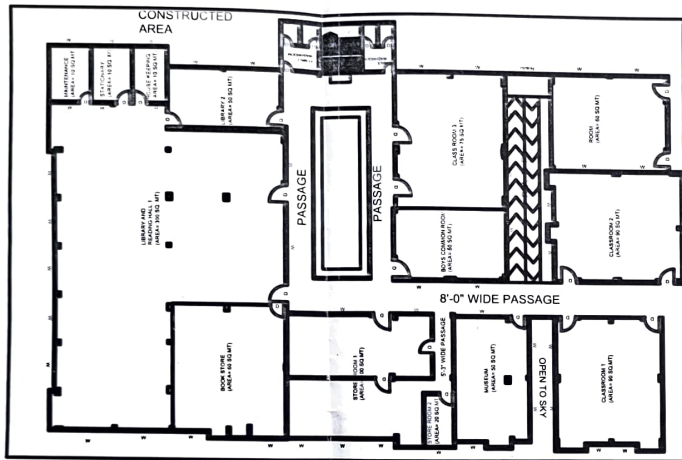

OTHERS PROPERTY

GRAMSABHA LAND

12 MT WIDE ROAD

CHAK ROAD

OTHERS PROPERTY

BUILDING PLAN SECOND FLOOR

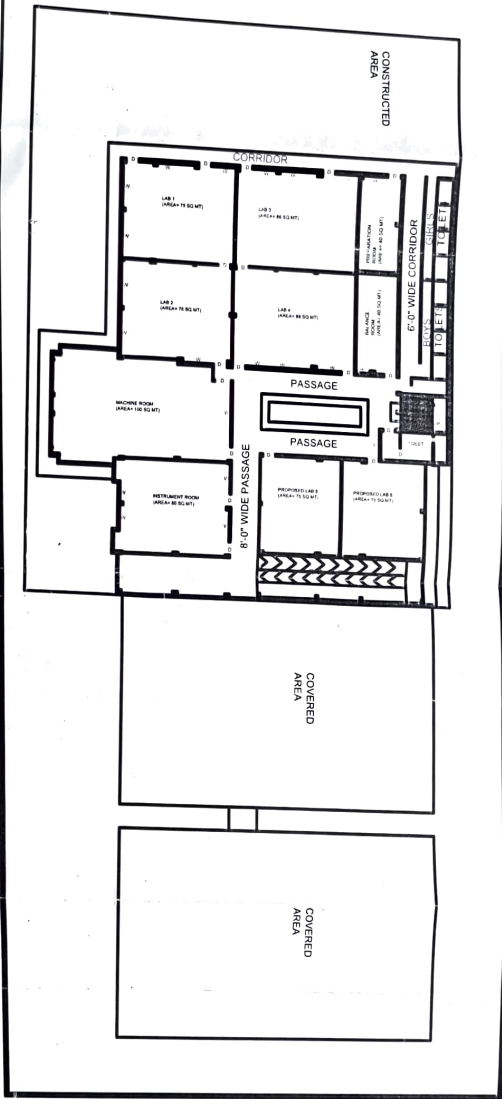

12 MT WIDE ROAD

GRAMSABHA LAND

OTHERS PROPERTY

स्वीकृत
 अर्ज संख्या 1
 आवासीय भवन योजना
 अलाहाबाद



राज्य अभियंता
 आवासीय भवन अलाहाबाद
 अलाहाबाद



यह तैयारी/अनुमति योजना के लिए का प्रारंभिक
 प्रस्ताव है और इसका अंतिम स्वरूप
 प्रस्तावित भवन के लिए अंतिम स्वरूप तैयार
 करने के बाद ही तैयार किया जाएगा।

श्री. अशोक कुमार
 प्रमुख, आवासीय भवन
 अलाहाबाद



PROJECT:-
 PROPOSED M. G. INSTITUTE OF PHARMACY AT
 KHASRA NO. 52, MAUZA-HABIBPUR, PARAGANA- JHUNSI,
 TEHSIL- PHOOLPUR, DISTRICT- ALLAHABAD (PRAYAGRAJ)
 UNDER AGIES OF : AGARWAL EDUCATION SOCIETY, ALLAHABAD (PRAYAGRAJ)

श्री. अशोक कुमार
 SHEKHAN VERMA B. Arch
 अलाहाबाद (A. 5518560)

Agarwal Education Society
 अलाहाबाद
 Chairman

OTHERS PROPERTY

BUILDING PLAN GROUND FLOOR

CHAK ROAD

PARKING

CONSTRUCTED AREA

COVERED AREA

COVERED AREA

OTHERS PROPERTY

GRAMSABHA LAND

12 MT WIDE ROAD



सं. १०४५/२०१५
१५.०५.१५
१५.०५.१५
१५.०५.१५

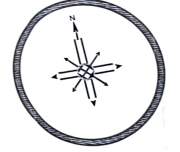

PROJECT:-
PROPOSED M.G. INSTITUTE OF PHARMACY AT
KHASRA NO: 52 , MAUZA-HABIBPUR, PARGANA-
TEHSIL- PHOOLPUR, DISTRICT- ALLAHABAD (UP)
UNDER AGIES OF : AGARWAL EDUCATION SOCIETY, ALLAHABAD

SHEKHAR YADAVA B. ARI,
Architect (C.A. 82-15880)

Agarwal Education Society
Ramesh Chandra
Gupta

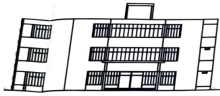

FRONT ELEVATION

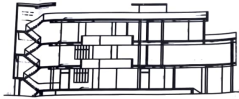

SECTION AT A-A'

OTHERS PROPERTY

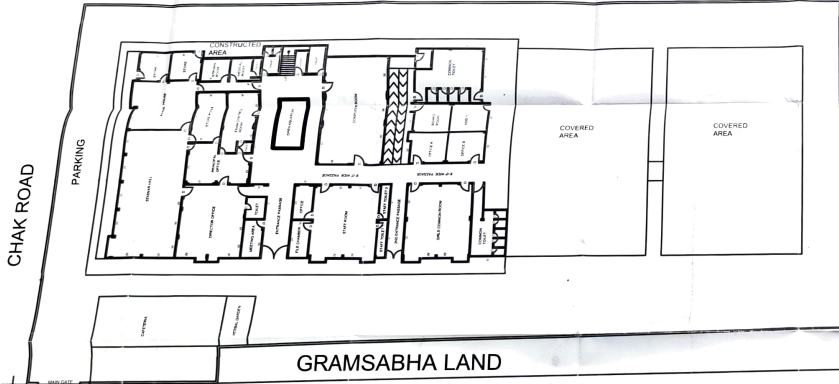

GRAMSABHA LAND

12 MT WIDE ROAD

CHAK ROAD

PARKING

COVERED AREA

COVERED AREA

OTHERS PROPERTY



KEY PLAN

SITE PLAN

SCHEDULE OF AREA:-
TOTAL AREA OF PLOT = 6480.00 SQM

COVERED AREA ON GROUND FLOOR(EXISTING) = 200.00 SQM

COVERED AREA ON GROUND FLOOR(PROPOSED) = 1740.00 SQM

TOTAL COVERED AREA ON GROUND FLOOR = 1940.00 SQM

COVERED AREA ON FIRST FLOOR(EXISTING) = 200.00 SQM

COVERED AREA ON FIRST FLOOR(PROPOSED) = 1740.00 SQM

TOTAL COVERED AREA ON FIRST FLOOR = 1940.00 SQM

COVERED AREA ON SECOND FLOOR(PROPOSED) = 1690.00 SQM

OPEN SPACE LEFT = 3940.00 SQM

PROPOSED GROUND COVERAGE = 39.19%

PROPOSED F.A.R. = 85.95%

SCHEDULE OF DOORS & WINDOWS:-

D1 - 1200 X 2700

D2 - 1500 X 2700

D3 - 900 X 2700

D4 - 2500 X 2700

W1 - 3150 X 2100

W2 - 1500 X 2100

W3 - 1200 X 2100

W4 - 900 X 2100

V1 - 1200 X 600

PROJECT:-

PROPOSED M G INSTITUTE OF PHARMACY AT
KHASRA NO: 52, MAUZA-HABIBPUR, PARGANA-JHUNSI,
TEHSIL- PHOOLPUR, DISTRICT-ALLAHABAD (PRAYAGRAJ)

UNDER AGIES OF : AGARWAL EDUCATION SOCIETY, ALLAHABAD (PRAYAGRAJ)

Sheela Visha B. Arch.
Allahabad (CA 95/1996)

Agarwal Education Society
Allahabad



महाराष्ट्र शासन
महाराष्ट्र शासन

महाराष्ट्र शासन
महाराष्ट्र शासन