

**PROJECT**  
**PROPOSED BUILDING PLAN OF**  
**AMMA BABUJI PHARMACY**  
**COLLEGE ON KHASRA NO.-1/15**  
**AT FEROJPUR TH. MALIHABAD,**  
**DISST.-LUCKNOW, (U.P.)**

**NOTES:-**  
 1. ALL THE DIMENSIONS ARE PROPERTY OF ARCHITECT AND CANNOT BE USED WITHOUT HIS PERMISSION.  
 2. ANY DISCREPANCIES IN DIMENSIONS BETWEEN DRAWING AND SITE MUST BE CLARIFIED WITH THE ARCHITECT PRIOR TO EXECUTION.

**SCHEDULE OF DOORS & WINDOWS**

S.NO.	TYPE	SIZE
1.	D	4'-0" X 8'-6"
2.	D1	3'-6" X 8'-6"
3.	D2	3'-3" X 8'-6"
4.	D3	2'-6" X 8'-6"
5.	W	5'-0" X 6'-0"
6.	W1	4'-0" X 6'-0"
7.	W2	3'-6" X 6'-0"
8.	V	4'-0" X 1'-6"

**AREA STATEMENTS**

DESCRIPTION	SFT.	SQM.
TOTAL LAND AREA	87120.00 SFT	8093.713 SQM
COVERED AREA ON GROUND FLOOR	15450.00 SFT	1433.35 SQM
COVERED AREA ON FIRST FLOOR	14425.10 SFT	1340.13 SQM
COVERED AREA ON SECOND FLOOR	14425.10 SFT	1340.13 SQM
COVERED AREA OF CANTINEEN	1117.40 SFT	103.81 SQM
TOTAL COVERED AREA (G.F. + 1 <sup>ST</sup> + 2 <sup>ND</sup> FLOOR + CANTINEEN)	45412.60 SFT	4210.51 SQM
TOTAL BUILDUP AREA	45899.68 SFT	4242.00 SQM

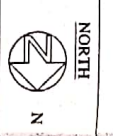

**NORTH**  
 N  
**SCALE:**  
 AS SHOWN

**OWNERS SIGN**  
 ARCHITECT SIGN

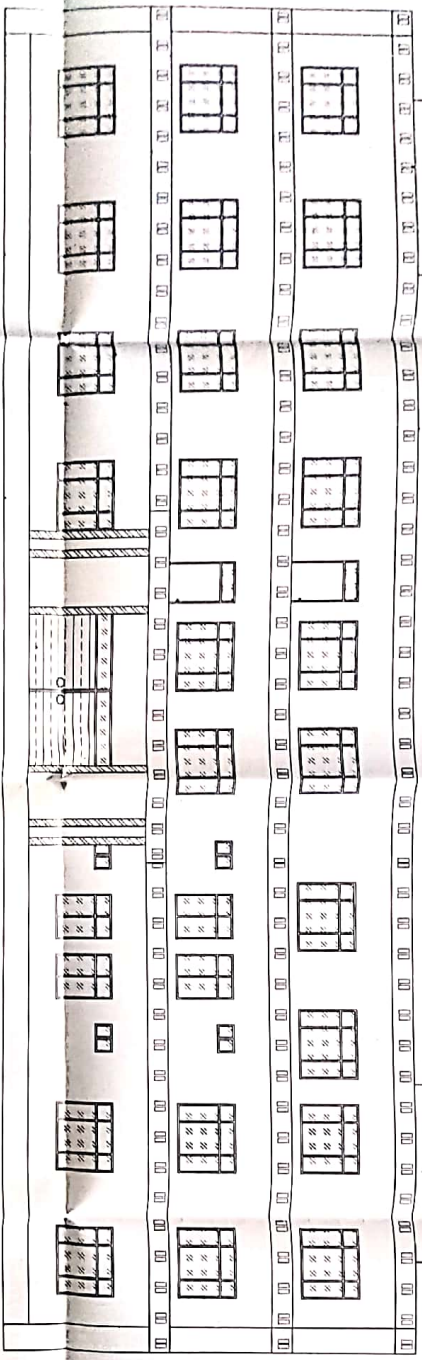
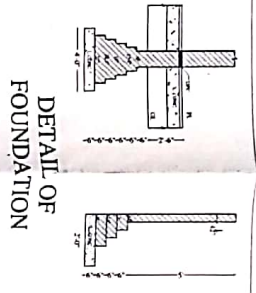

**SECTION AT A-B**  
 1/8"

