

**SITE PLAN**  
SCALE: 1:1000

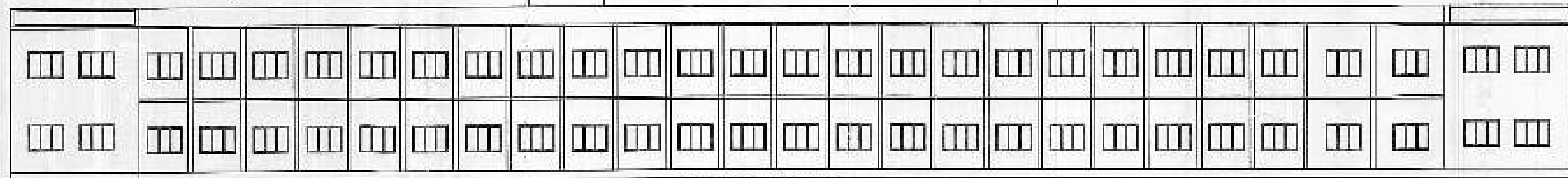

**FRONT ELEVATION**

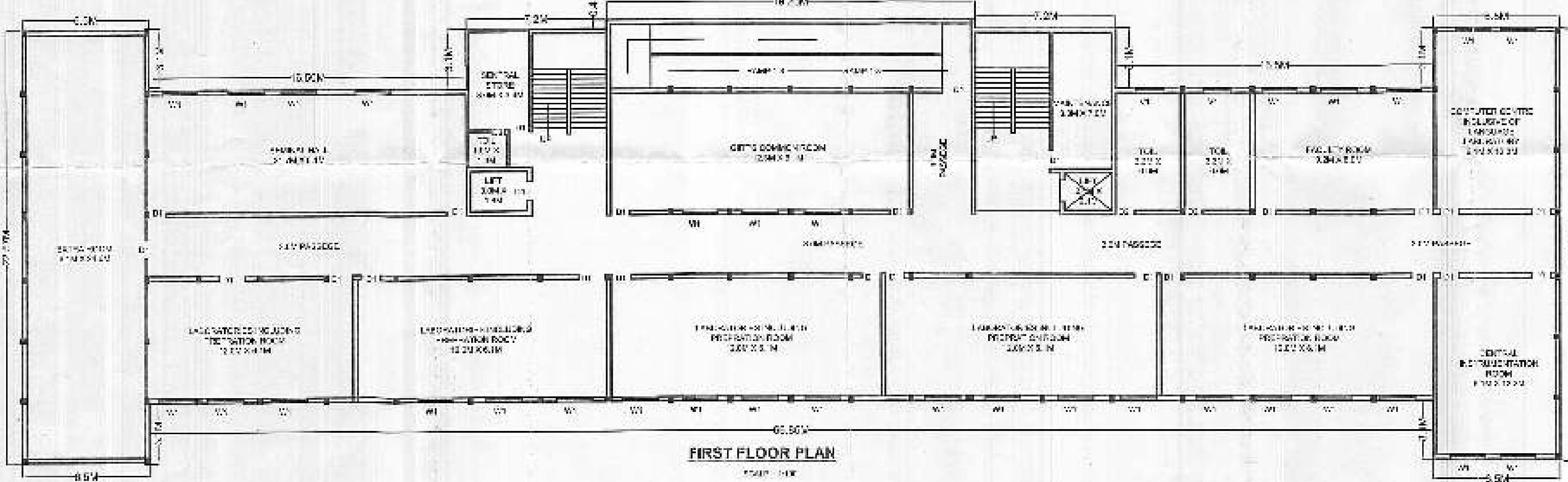

**FIRST FLOOR PLAN**  
SCALE: 1:100

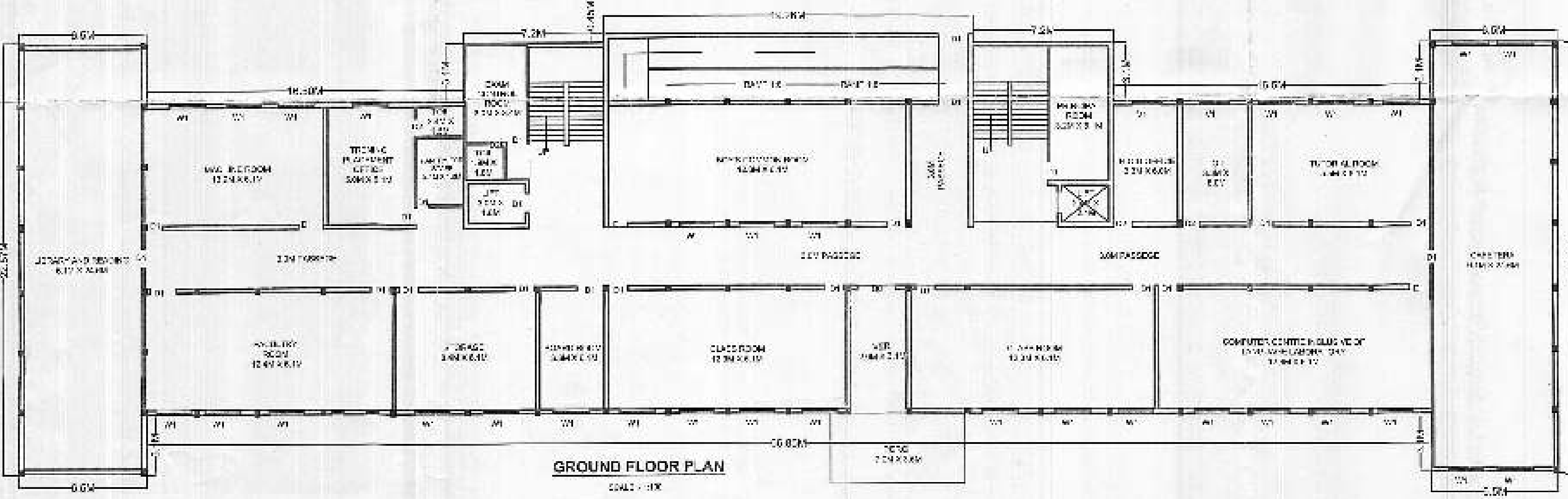

**GROUND FLOOR PLAN**  
SCALE: 1:100

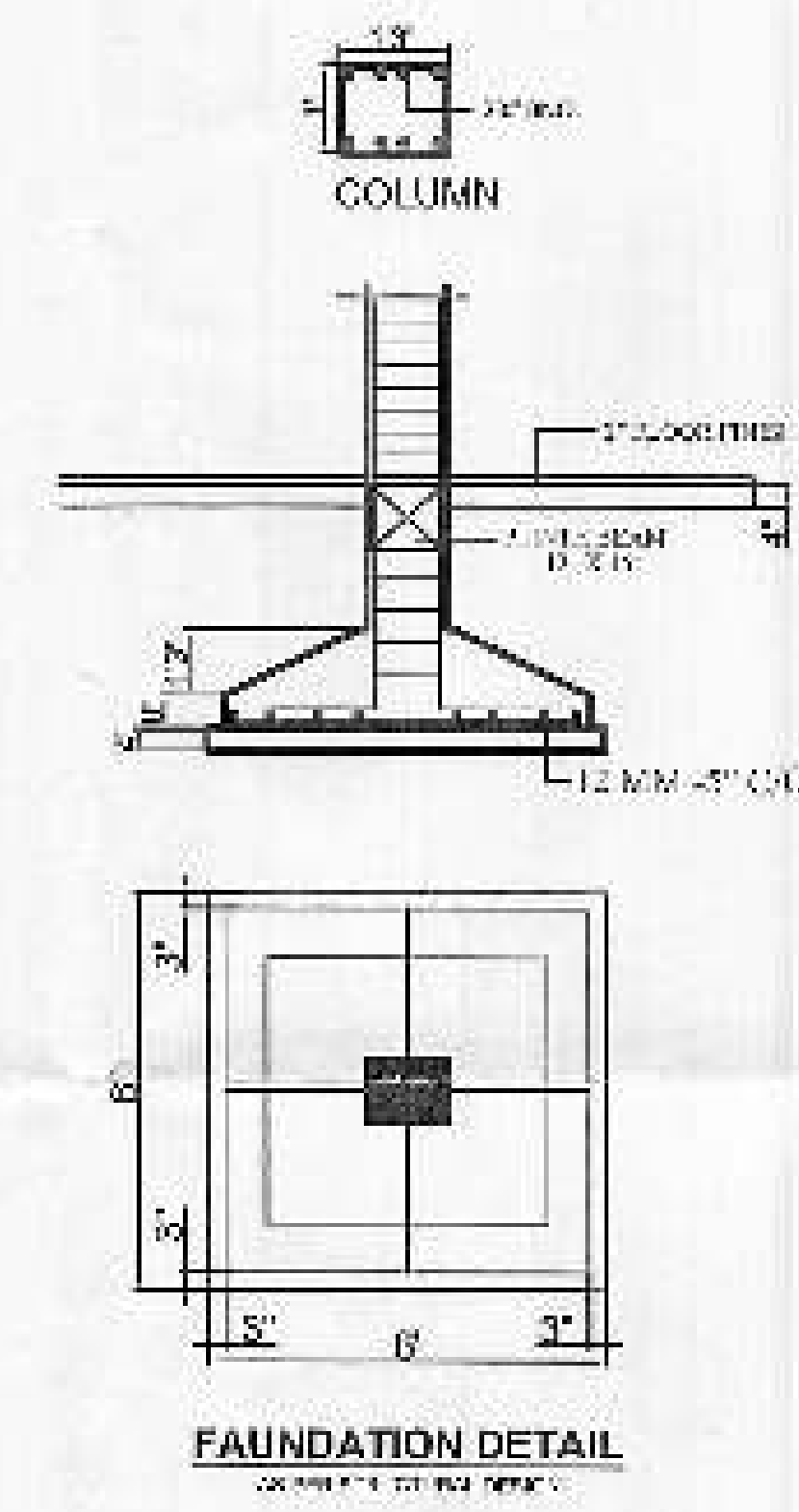

**SECTION AA**

FOR OFFICE USE:-

NOTE: FOR SITE VISUAL SAFETY SEPARATE STAIRS ARE PROVIDED TO THE FOLLOWING

| AREA STATEMENT                     |            |
|------------------------------------|------------|
| TOTAL PLOT AREA :-                 | 6000.0 SQM |
| COVERED AREA AT<br>GROUND FLOOR :- | 1457.0 SQM |
| FIRST FLOOR :-                     | 1457.0 SQM |
| TOTAL COVERED AREA :-              | 2914.0 SQM |
| OPEN AREA :-                       | 3086.0 SQM |

PROPOSED EDUCATIONAL BUILDING PLAN OF DPS PHARMACY COLLEGE ON PLOT NO. 5312/185 DINDIALPUR KILA KATRA MOKHANJ DISTT - PRATAPGARH (U.P.)

TRUST :- JAI RAM BASING MANSI U THAKI SEVA (TRUST)  
TRUSTY :- SWI. HESHA SINGH AND MR. SANDEEP KUMAR SINGH

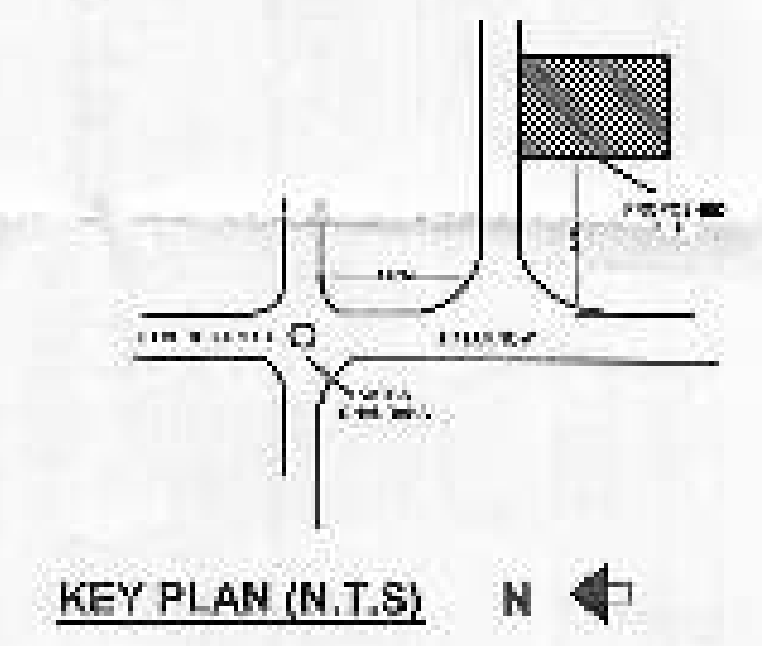

**KEY PLAN (N.T.S)**

