

SECTION AT AA'
SCALE-1:200

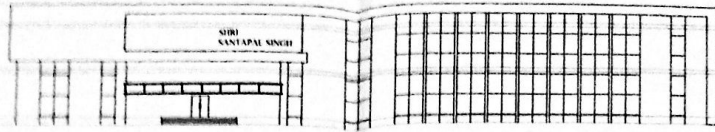

FRONT ELEVATION
SCALE-1:200

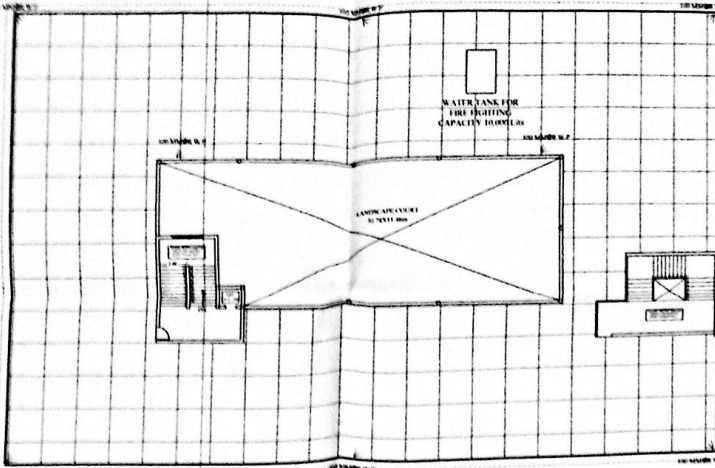

TERRACE PLAN
SCALE-1:200

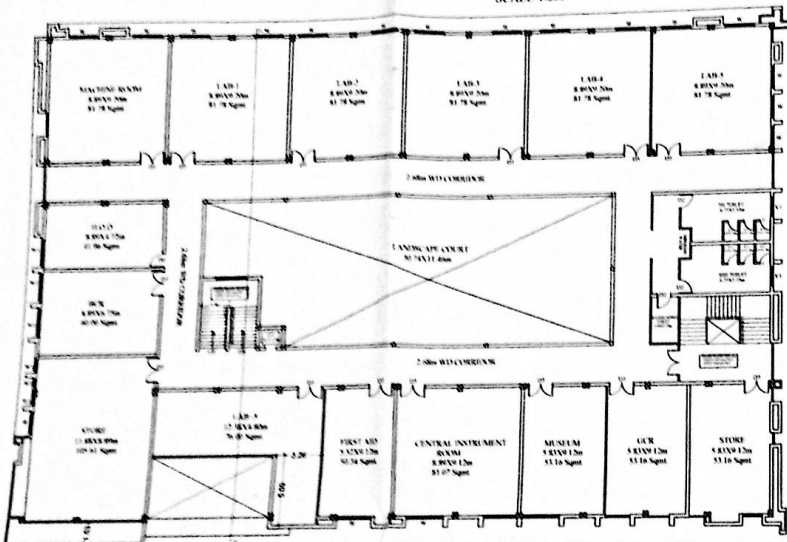

FIRST FLOOR PLAN
SCALE-1:200

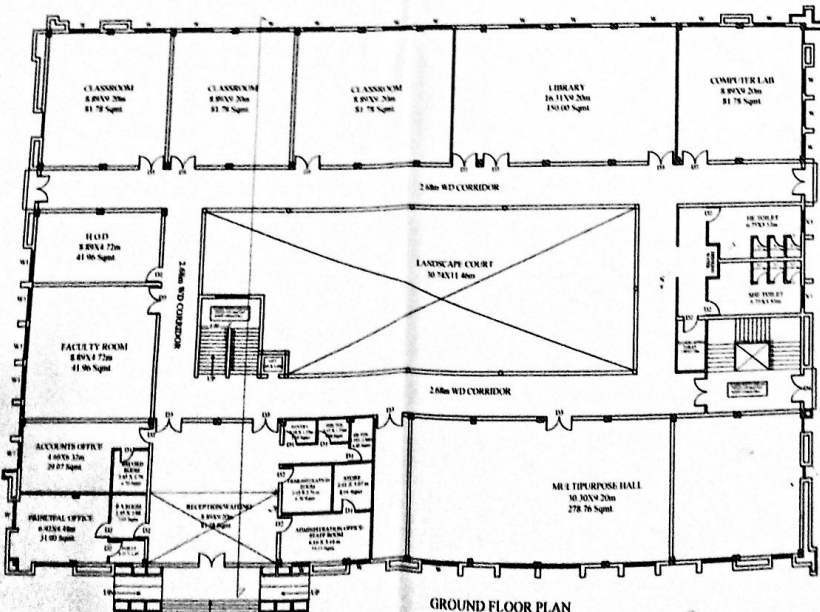

GROUND FLOOR PLAN
SCALE-1:200

PROJECT

EXISTING BUILDING SUMANLATA SANTAN PAL SINGH INSTITUTE OF MEDICAL SCIENCES FOR SHRIPAL SINGH EDUCATION SAMITI SITE AT - GATA NO. 255/2 AND 255/3, NOORPUR TARSURA, MIRZAPUR TEHSIL- KALAN, DISTT - SHAHJAHANPUR (U.P.)

AREA STATEMENT

TOTAL LAND AREA - 8100.00 SQ.M

S.NO	EXISTING AREA	COVERED AREA
1-	GROUND FLOOR	1630.87 SQ.M
2-	FIRST FLOOR	1630.87 SQ.M
3-	MUMTY	46.17 SQ.M

TOTAL COVERED AREA = 3307.91 SQ.M

SCHEDULE OF DOOR/WINDOW

TYPE	SIZE	SILL HT.	LINTEL HT.
D	1.5 M.	—	2.1M
D1	0.9 M.	—	2.1M
D2	1.0 M.	—	2.1M
D3	1.84 M.	—	2.1M
DW	3.68 M.	0.15 M.	2.1M
W.	2.7 M.	0.9 M.	2.1M
W1	2.0 M.	AS PER SITE	AS PER SITE
W2	2.0 M.	0.9 M.	2.1M
W3	4.0 M.	0.9 M.	2.1M
V	2.9 M.	2.2 M.	2.7M
V1	2.9 M.	2.2 M.	2.7M

प्लान नं: 28 दि. 25/1/2020-21 दि. 7-9-2020
आ. नं. 2/2020

अभिषेक
लता प्रताप
शाहजहाँपुर

OWNERS SIGNATURE STAMP
सुधीर 21/11/2020
श. प्रताप 21/11/2020

ARCHITECT
Ar. Nand Kishore
Architectural Engineer
Reg. No. 1/2012/1007
Mirzapur