

EXISTING GROUND FLOOR PLAN
SCALE 1:100

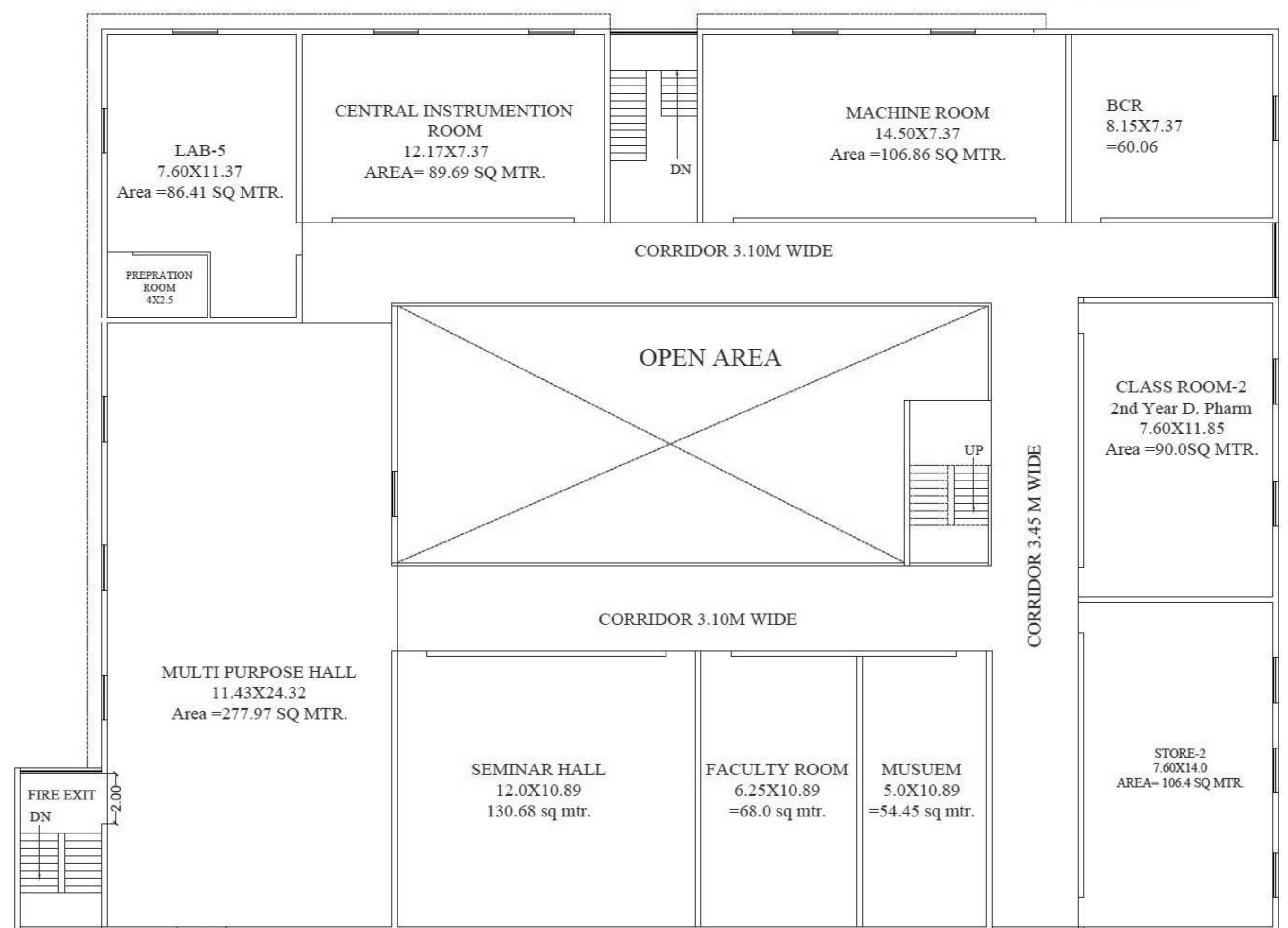

PROPOSED FIRST FLOOR PLAN
SCALE 1:100

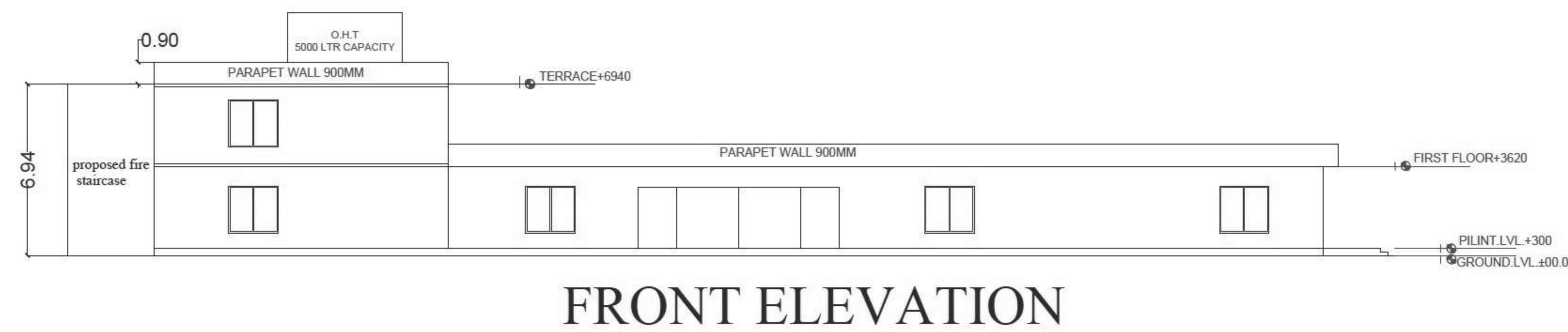

FRONT ELEVATION

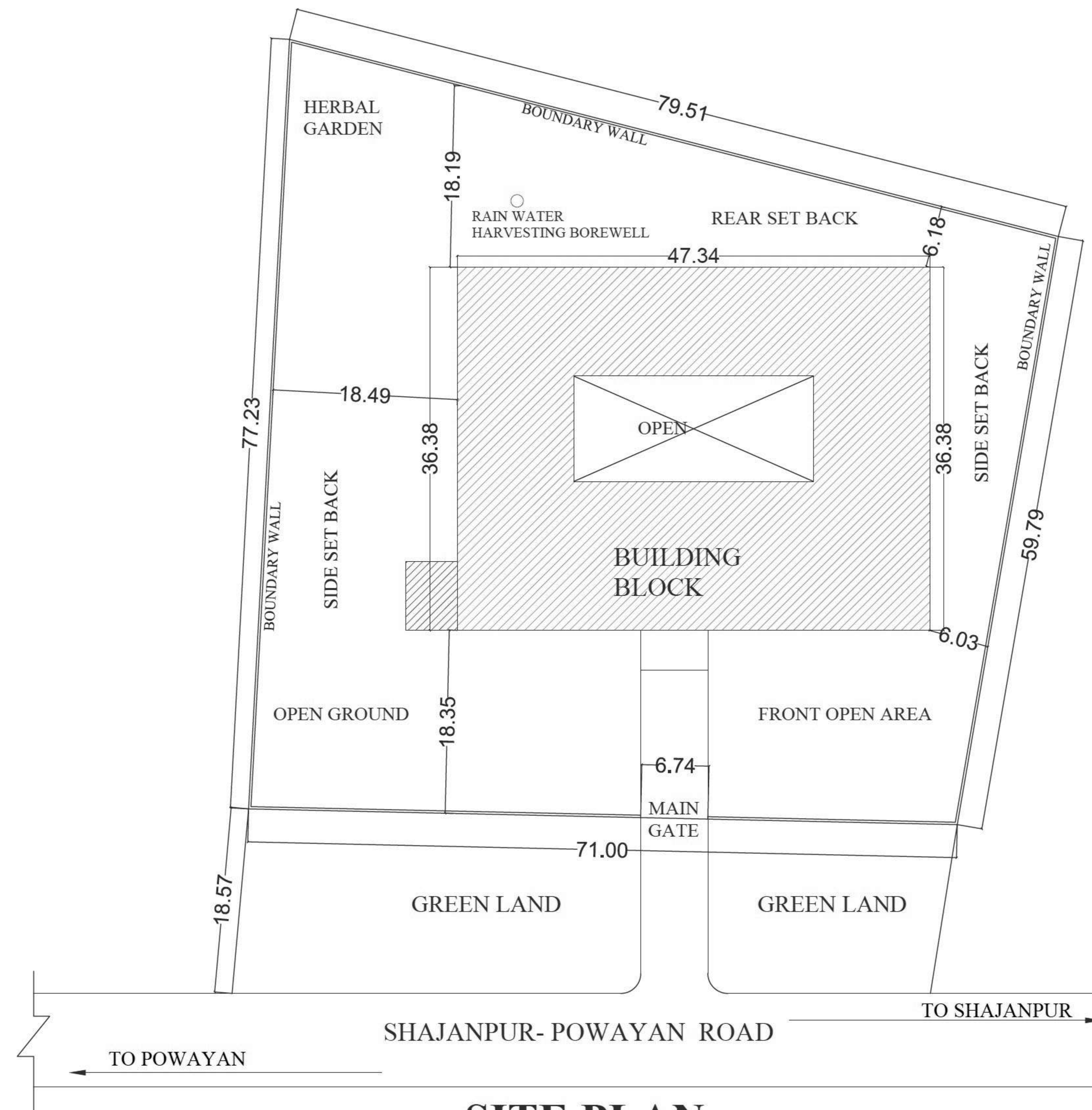

SITE PLAN
SCALE 1:200

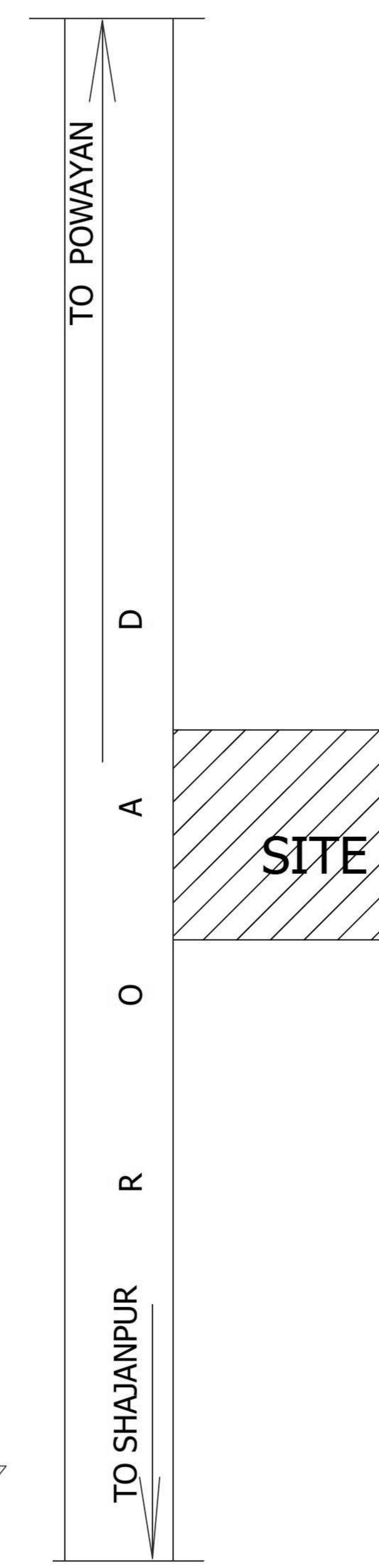

KEY PLAN
SCALE -NTS

- FIRE DETAILS**
- WIDTH OF STAIRCASE FLIGHT = 1.5 M
 - STAIRCASE TREAD = 0.3 M & RISER = 0.15 M
 - STAIRCASE LENGTH = 8.0 M AND WIDTH= 3.6
 - RAMP WIDTH = 2.5 MTR
 - FIRE BUCKET NO. =8
 - FIRE EXTINGUISHER
 - HOSEREEL
 - OVERHEAD TANK 5000 LTR
 - DIESEL PUMP 480 LPN
 - 8.0 MTR WIDE PULIYA
 - WIDTH OF ENTRANCE GATE OF PLOT = 6.74 MTR.
 - HEIGHT OF ENTRANCE GATEWAY =5 MTR
 - FRONT SET BACK =18.35 M
 - SIDE SET BACK 1 = 6.03 M
 - SIDE SET BACK 2 =18.49 M
 - REAR SET BACK = 6.18 M
 - WIDTH OF PORCH =8.00 M
 - BOUNDARY WALL HEIGHT=2.0M

SCHEDULE OF OPENINGS

S.NO.	ITEMS	SIZE
1	D	1200X2100
2	D1	750X2100
3	W	2000X1800
4	V	1000X800
5	VI	1500X800

PROPOSED/EXISTING INSTITUTIONAL BUILDING "PLAN FOR SOCIETY - SHRI SWAMI VIVEKANAND JI SHIKSHA SAMITI " INSTITUTION- SHREE SIDDHI VINAYAK COLLEGE OF PHARMACY. SITE AT NH-25 POWAYAN ROAD VILL- MAHUA PATHAK ,TEH - POWAYAN, DISTT -SHAHJAHANPUR(UP)".
KHET NO- 301

SCHEDULE OF AREA

	AREA (SQMT)
1. TOTAL SITE AREA	5109.49
2. COVERED AREA OF GROUND FLOOR (EXISTING AREA)	1468.34
3. OPEN AREA OF GROUND FLOOR (PROPOSED AREA)	3641.15
4. COVERED AREA OF FIRST FLOOR (PROPOSED AREA)	1468.34
5. MUMTY AREA	32.00
6. TOTAL BUILTUP AREA	2936.68

NORTH	SHEET-NO	SCALE
	01/01	1:100 1:200 NTS

SIGN. OF APPLICANT

(Signature)
श्री स्वामी विवेकानन्द जी शिक्षा समिति
कुआरी बाह्यपुर

ARCHITECT

(Signature)
ATAR SINGH
ARCHITECT
COA. Reg. CA/2017/85230
IA - 23740
STARCHITECTS
BAREILLY - LUCKNOW
PH - 05261-3562151
MOB- 9997677131

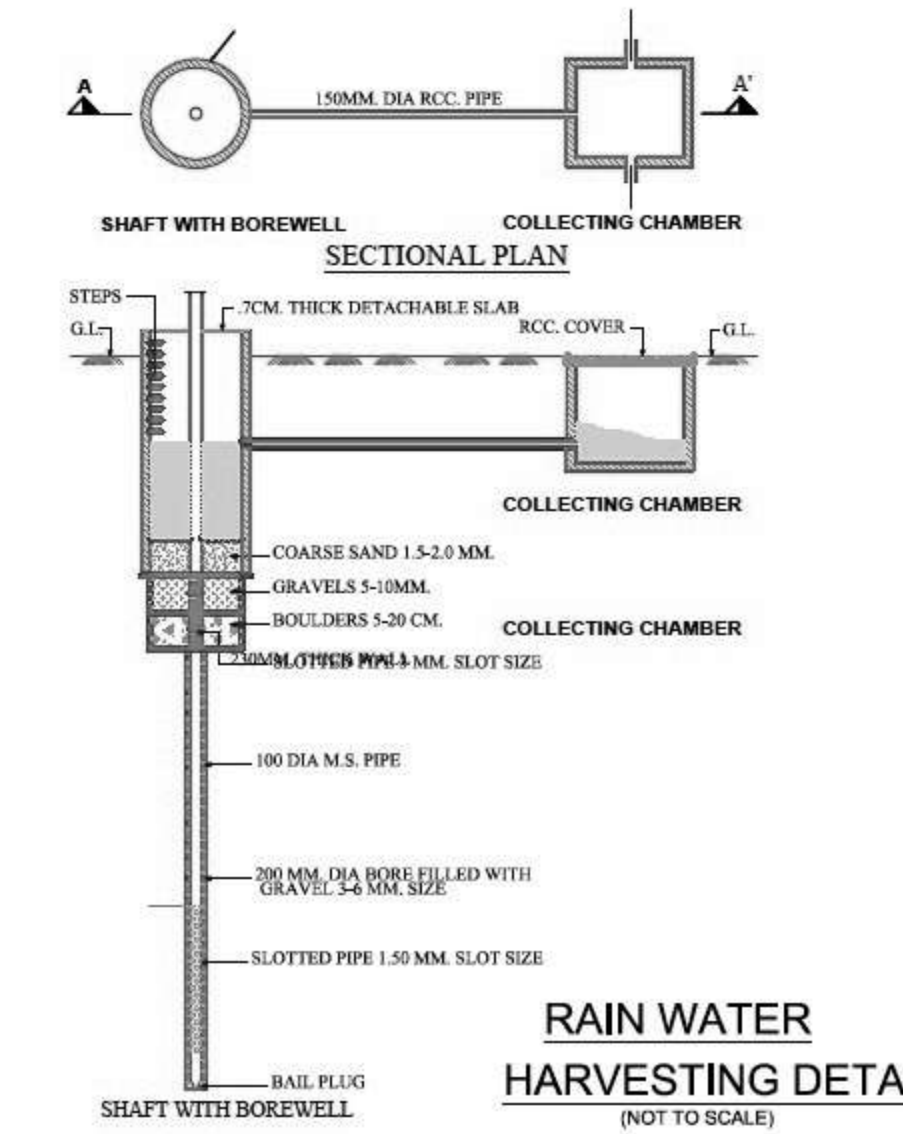
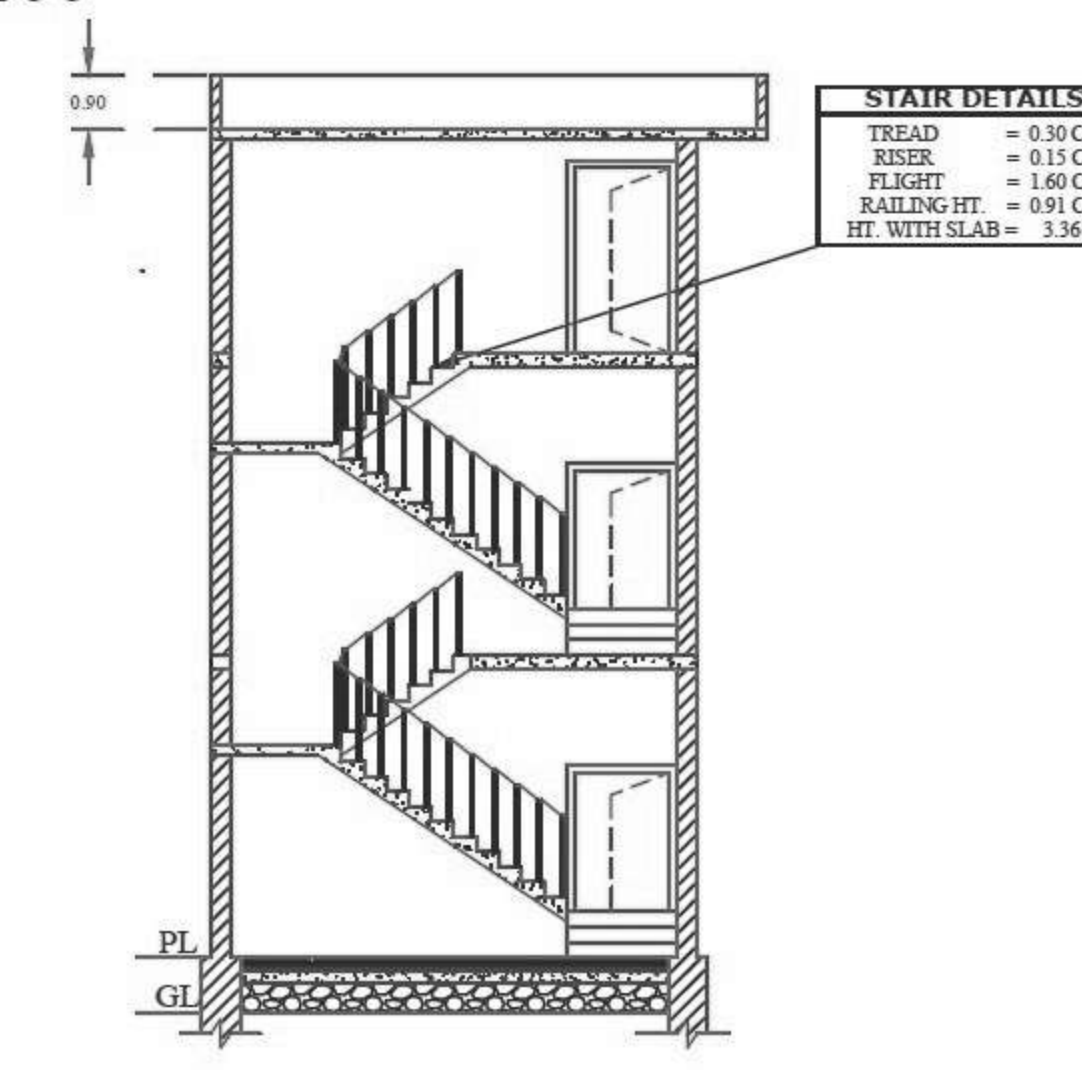
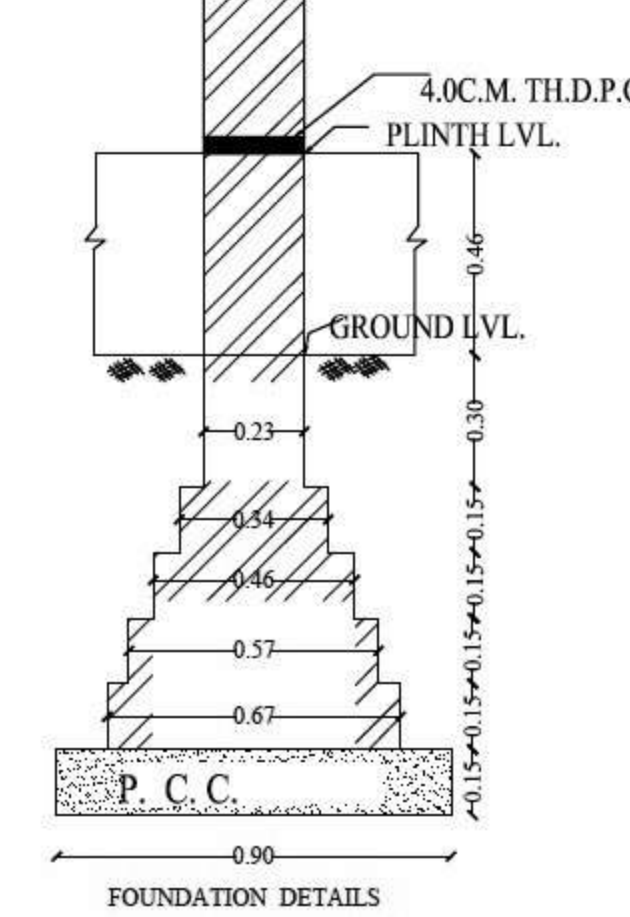
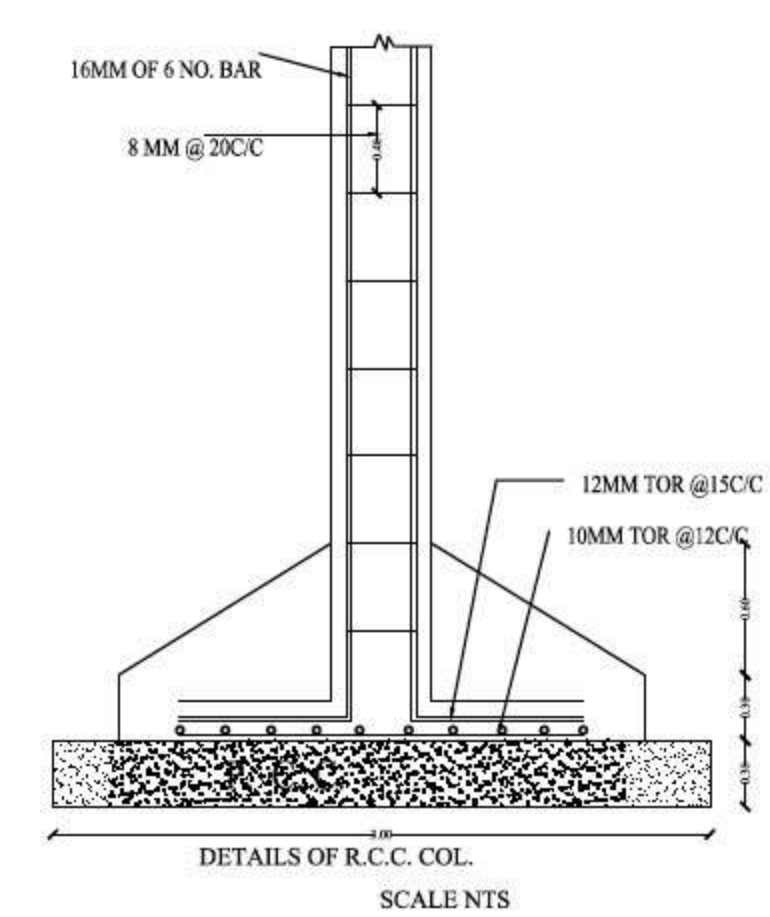

पत्रिका - 169/वि० पं० शाहजपुर/२०२१/२२ दिनांक ०१/०६/२०२१

अभिषेकता
जि० पं० शाहजपुर

अपर मुख्याधिकारी
जिला पंचायत, शाहजपुर