

FRONT ELEVATION

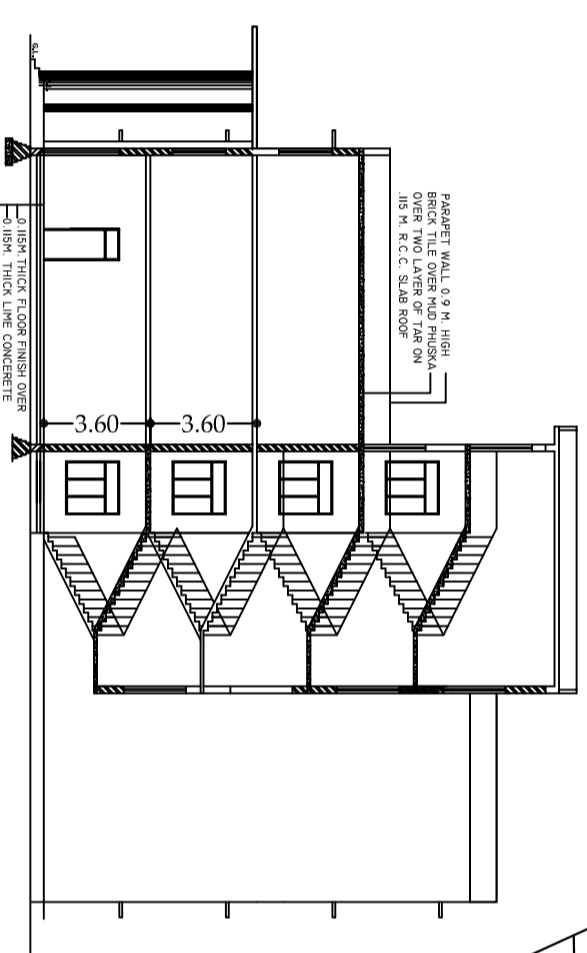

SECTION AT 'A-A'  
SCALE:1:100

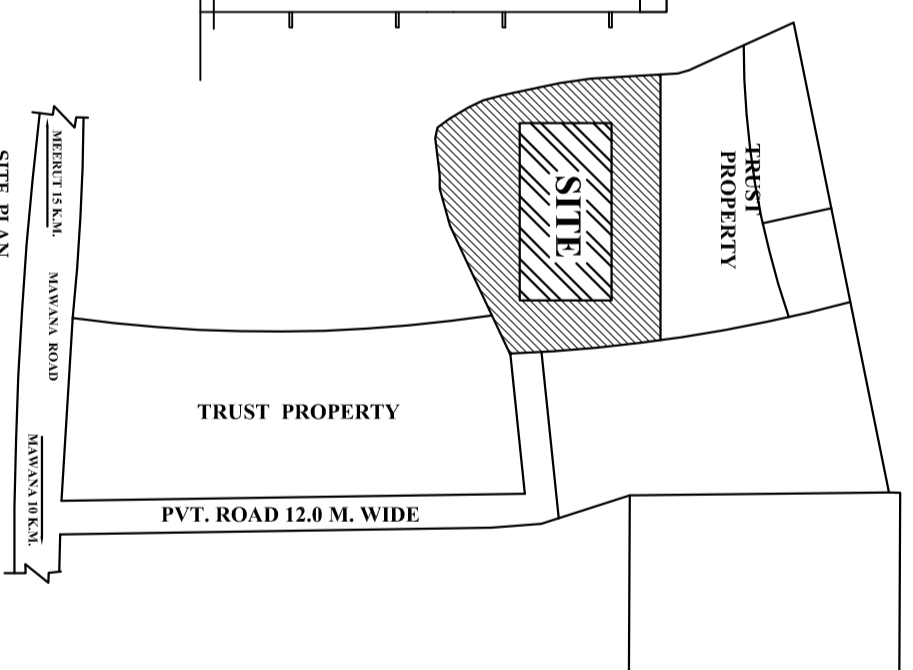

SITE PLAN

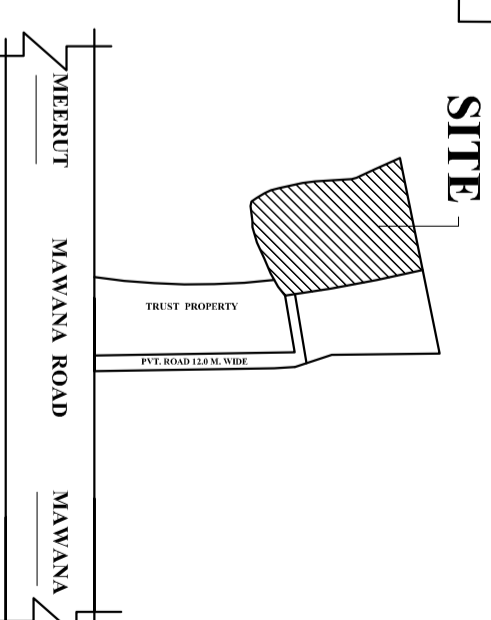

KEY PLAN

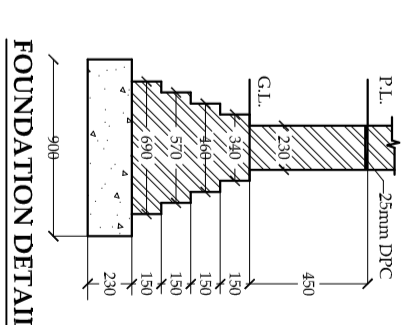

FOUNDATION DETAILS

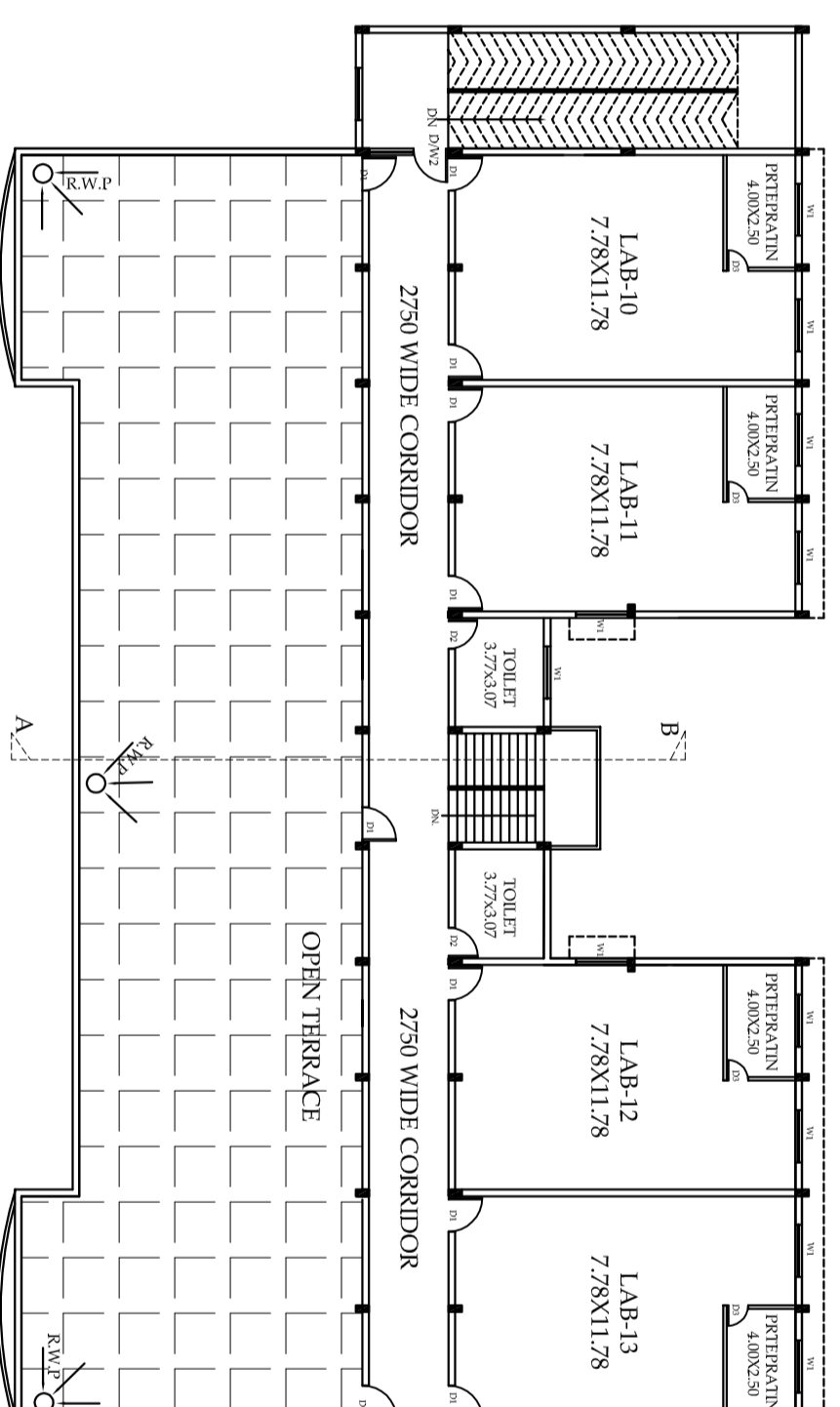

SECOND FLOOR PLAN

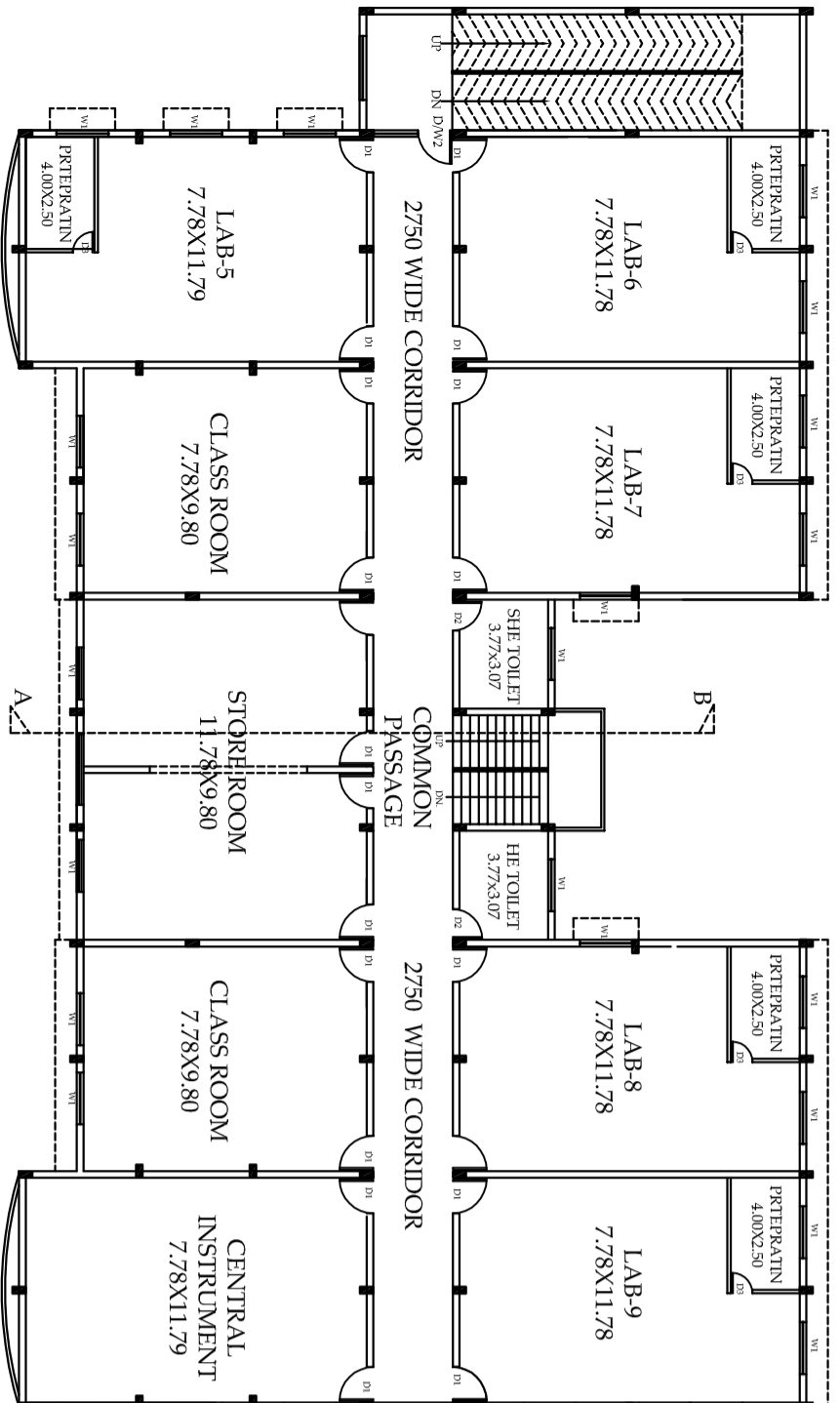

THIRD FLOOR PLAN

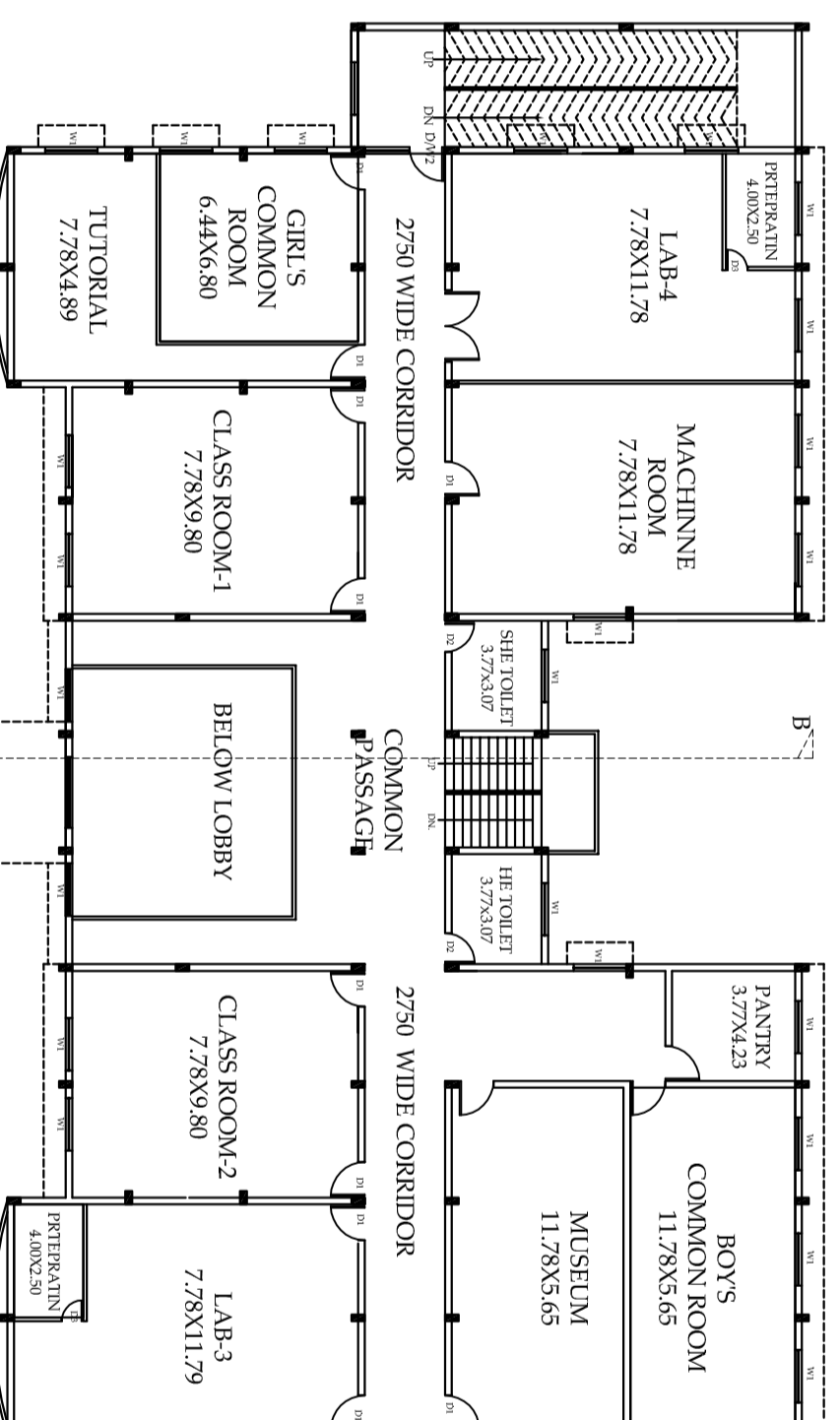

FIRST FLOOR PLAN

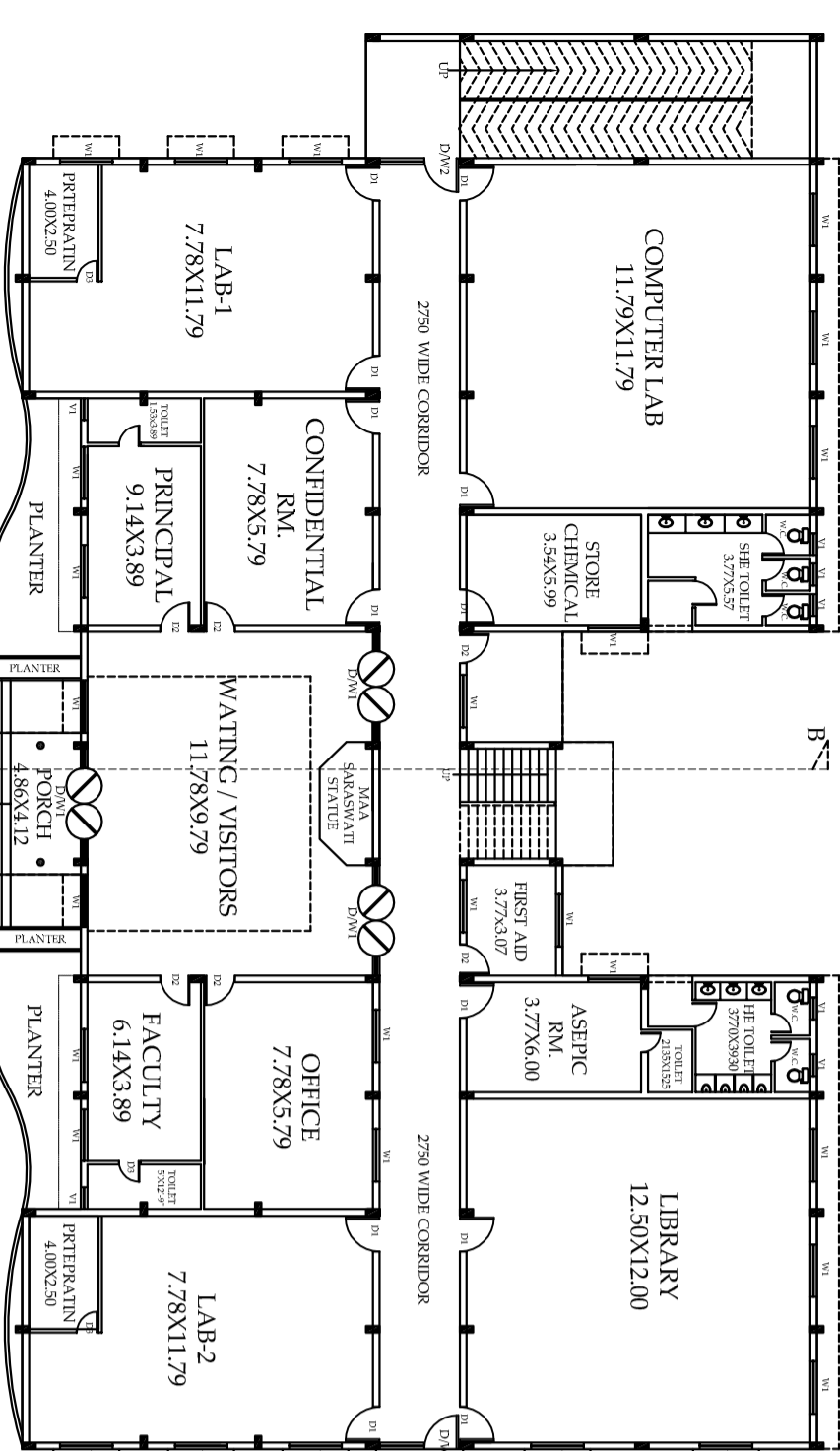

GROUND FLOOR PLAN

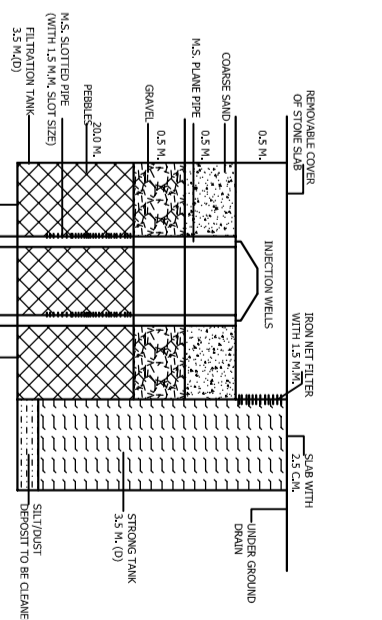

RAIN WATER HARVESTING SYSTEM DETAIL

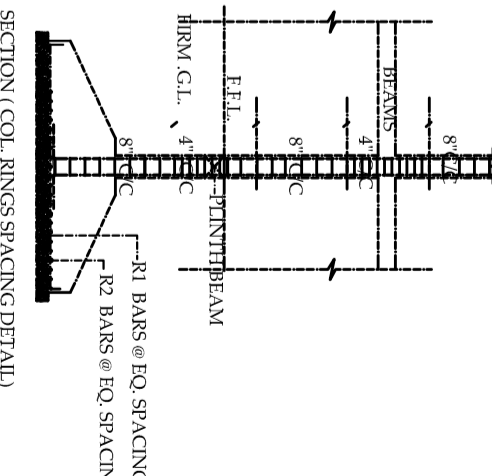

SECTION (COL. RINGS SPACING DETAIL)

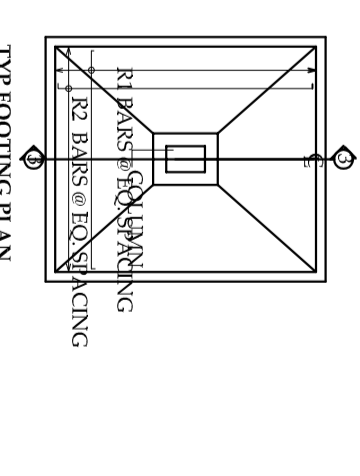

TYP. FOOTING PLAN

AREA CHART	SQ.MT.
TOTAL PLOT AREA	3160.00
COVD. AREA (G.F.)	1138.80
OPEN AREA	2021.20
COVD. AREA (F.F.)	1138.80
COVD. AREA (S.F.)	1138.80
COVD. AREA (T.F.)	643.80
TOTAL COVD. AREA	4060.20
GROUND COVERAGE	36.00 %
F.A.R.	1.284

SCHEDULE OF DOOR / WINDOWS					
SYMB.	WIDTH	HEIGHT	SYMB.	WIDTH	HEIGHT
D1	1200mm	2550mm	W1	1800mm	1800 mm
D2	750mm	2550mm	W2	4800mm	1800 mm
D/W1	4800mm	2550mm	W1	900mm	600mm

- LEGEND**
1. FOUNDATION IS 1:50. CEMENT CONC.
  2. BRICK WORK FIRST CLASS IN 1:4 & 1:3 IN CEMENT MORTAR.
  3. PLASTER 12MM & FINISH 12MM IN 1:3:6 R.C.C. SHALL BE USED.
  4. R.C.C. COLUMN & BEAM SHALL BE PROVIDED AS PER REQUIREMENT OF SITE.
  5. S.A. (SHISHAWA) WOOD FOR CEILING & WINDOW SHALL BE USED.
  6. WATER SUPPLY / SANITARY WORK WILL BE AS PER P.W.D. SPECIFICATION.
  7. ELECTRICAL WORK AS PER P.W.D. SPECIFICATION.
  8. ACUSTIC FLOORING & BRICK TILING ON ROOF PROVIDED AS PER P.W.D. SPECIFICATION.
  9. JOUSTIC FLOORING & BRICK TILING ON ROOF PROVIDED AS PER P.W.D. SPECIFICATION.
  10. TENSILE SHALL BE AS PER STRUCTURE DRAWING.

**EDUCATIONAL BUILDING PLAN FOR KRISHNA INSTITUTE OF PHARMACY FOR B & D PHARMA COURSE**  
 ON KHASRA NO.- 666 & 677 AT VILL-BANA, TEHSIL MAMANA, DISTT. MEERUT (U.P.)  
 RUN BY:-

KRISHNA EDUCATION TRUST  
 HA-20 GANGA NAGAR, MEERUT (U.P.)

**VICE CHAIRMAN**  
 MR. VIJAY RAO



**APPLICANT SIGN**

**ARCHITECT SIGN**