

**PROJECT**

MEMORANDUM FOR THE INSTITUTES OF MANAGEMENT & SCIENCE, VILLAGE ADAMPUR, PONTIYAN ROAD, DIST. MADHURAI (S.P.).

**AREA STATEMENT**

PHARMACY BLOCK	
S.NO.	COVERED AREA
1-	GROUND FLOOR 1241.15 SQ.M
2-	FIRST FLOOR 1241.15 SQ.M
1-	SECOND FLOOR 984.48 SQ.M
2-	THIRD FLOOR 725.24 SQ.M
TOTAL COVERED AREA - 4192.02 SQ.M	

LABORATORY BLOCK	
S.NO.	COVERED AREA
1-	GROUND FLOOR 821.62 SQ.M

**SCHEDULE OF DOOR/WINDOW**

TYPE	SIZE	SILL HT.	LINTEL HT.
D	1.2 M	-	2.1 M
DM	1.0 M	-	2.1 M
D2	0.75 M	-	2.1 M
W1	1.8 M	AS	AS
W2	1.5 M	0.9 M	2.1 M
V	2.0 M	2.2 M	2.7 M



AUTH. SIGNATURE STAMP

*(Signature)*  
 சீமா பாரதி இராசசேகர்

OWNERS SIGNATURE STAMP

*(Signature)*

ARCHITECT SEAL & SIGN

*(Signature)*  
 A. Nirmala Lakshmi  
 ARCHITECT  
 NO. 10, SAKSHI, 1ST  
 CROSS, VILLAGE ADAMPUR,  
 DIST. MADHURAI (S.P.).

LABORATORY BLOCK

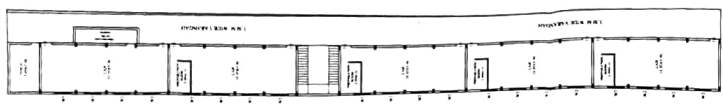

GROUND FLOOR PLAN  
SCALE 1:200



THIRD FLOOR PLAN  
SCALE 1:100

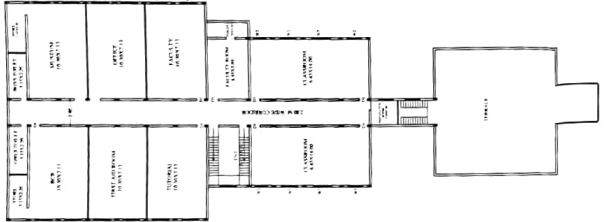

SECOND FLOOR PLAN  
SCALE 1:100

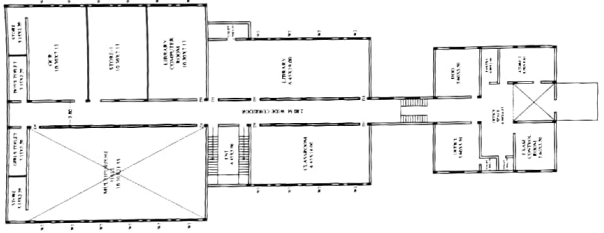

FIRST FLOOR PLAN  
SCALE 1:100

PHARMACY BLOCK

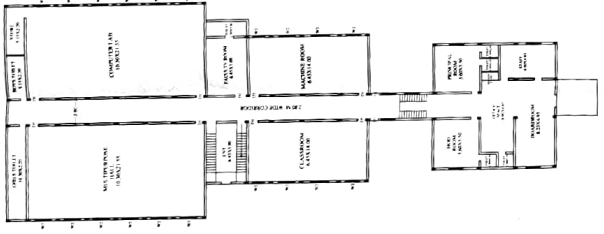

GROUND FLOOR PLAN  
SCALE 1:100



BASEMENT PLAN  
SCALE 1:100

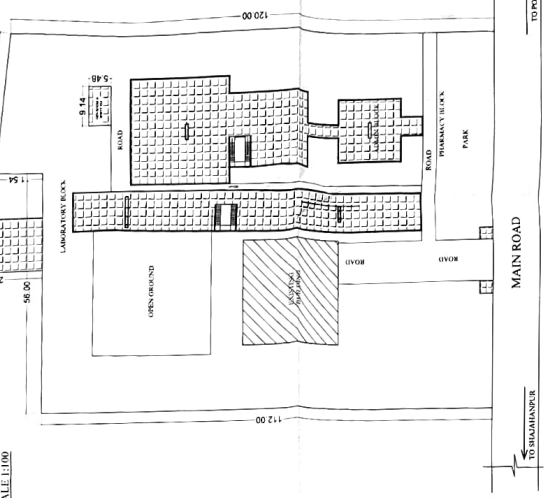

SITE PLAN  
SCALE 1:200

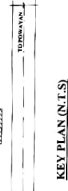

KEY PLAN (N.I.L.S.)

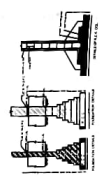

SECTION-AB

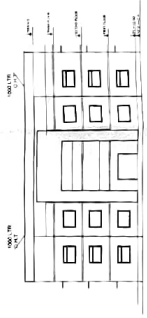

FRONT ELEVATION