

**PROJECT**

PROPOSED FOR THE A. JEEVA SETHUPATHI CLASS OF PHARMACEUTICAL AND RESEARCH INSTITUTE - CHALEMERY SIKARAM SIKKAR STREET NO. 6 TRUST AREA & TRUST NO 1716, 1717 AND 1718, KODURU VILLAGE, VICARVA S.A.S. TOWN, CHANNarayana DIST. KARNATAKA.

**AREA STATEMENT**

TOTAL PLOT AREA = 11700 M<sup>2</sup> SQ.M

S.NO	EXISTING AREA	COVERED AREA
1	GROUND FLOOR	1790.48 SQ.M
2	FIRST FLOOR	1790.48 SQ.M

TOTAL COVERED AREA = 3580.96 M<sup>2</sup> SQ.M

**SCHEDULE OF DOOR/WINDOW**

TYPE	SIZE	NOL. HT.	L/D (TEL. HT)
D1	1.2 M	-	2.1 M
D2	1.0 M	-	2.1 M
D3	0.75 M	-	2.1 M
W1	1.8 M	0.5	0.5
W2	1.7 M	0.9 M	2.3 M
V	2.0 M	2.2 M	2.7 M

12/10/2020  
12/10/2020

**AUTHOR SIGNATURE/STAMP**

*[Signature]*  
ARCHITECT  
DATE

**ENGINEER SIGNATURE/STAMP**

*[Signature]*  
DATE

**PROJECT SEAL & SIGN**

*[Signature]*  
PROJECT SEAL & SIGN

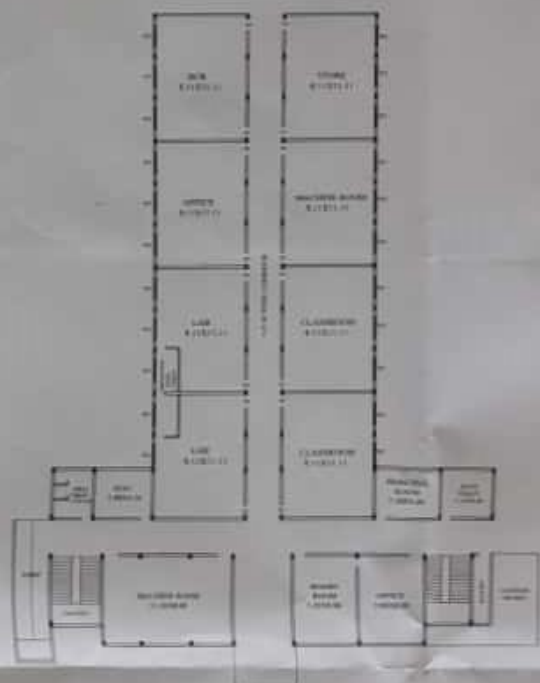

GROUND FLOOR PLAN  
SCALE 1:100

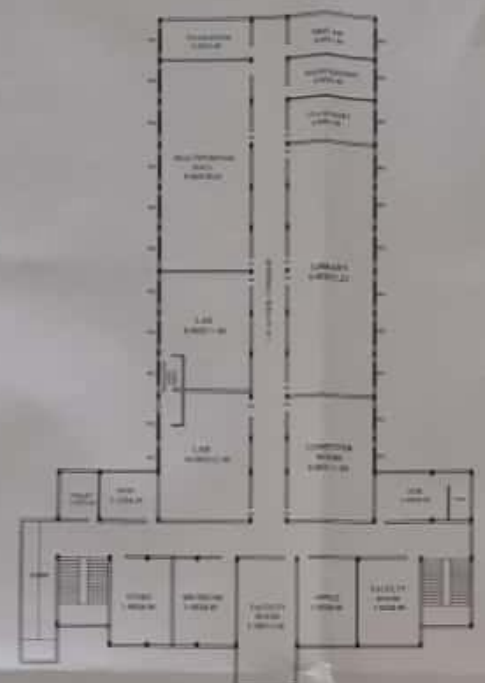

FIRST FLOOR PLAN  
SCALE 1:100

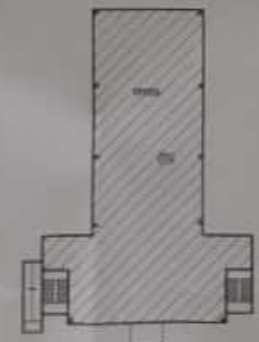

TERRACE PLAN  
SCALE 1:200



FRONT ELEVATION  
SCALE 1:100

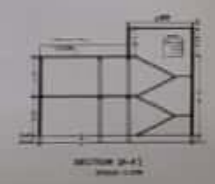

SECTION 2-1  
SCALE 1:100

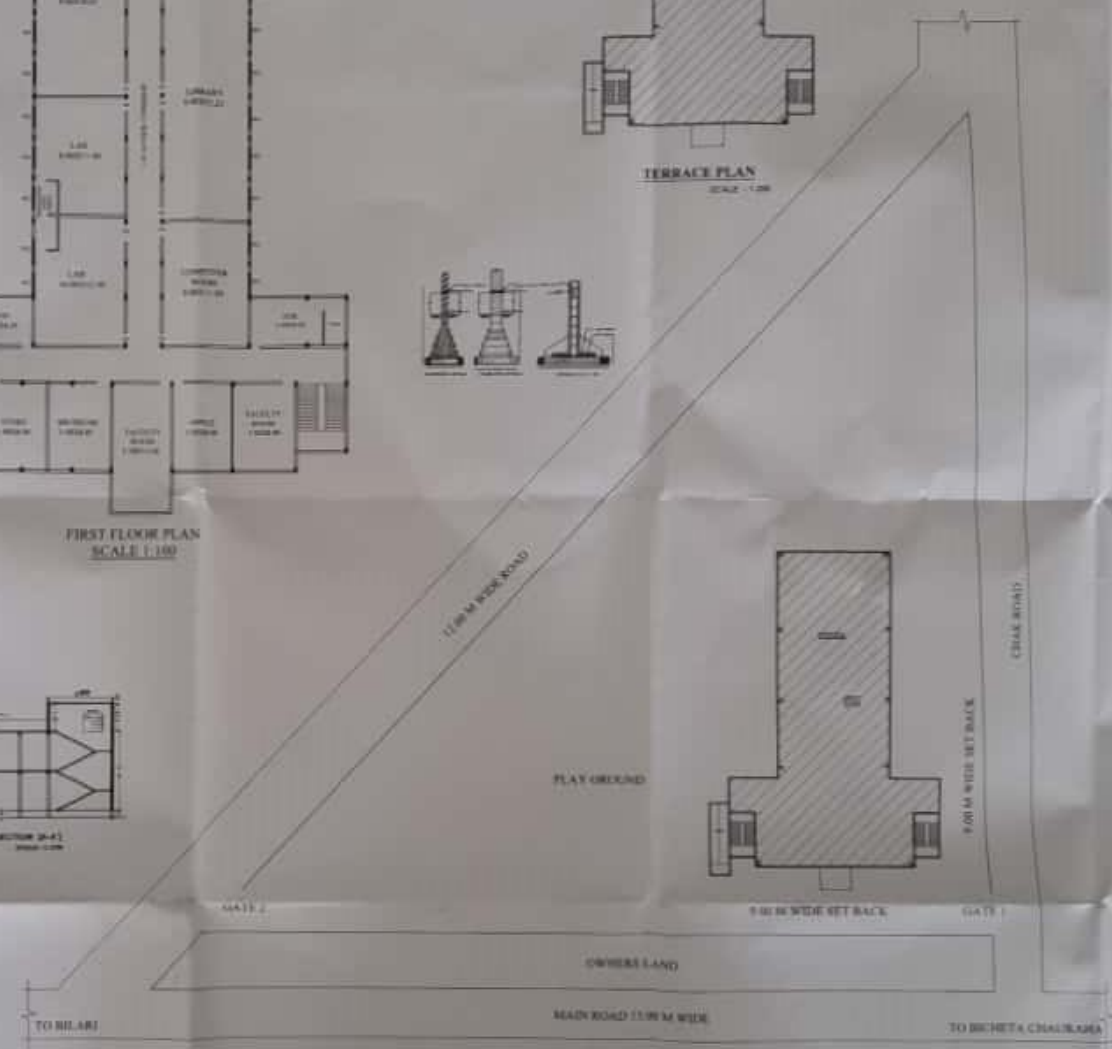

SITE PLAN  
SCALE 1:200



GOOGLE IMAGE