

IIIND FLOOR PLAN

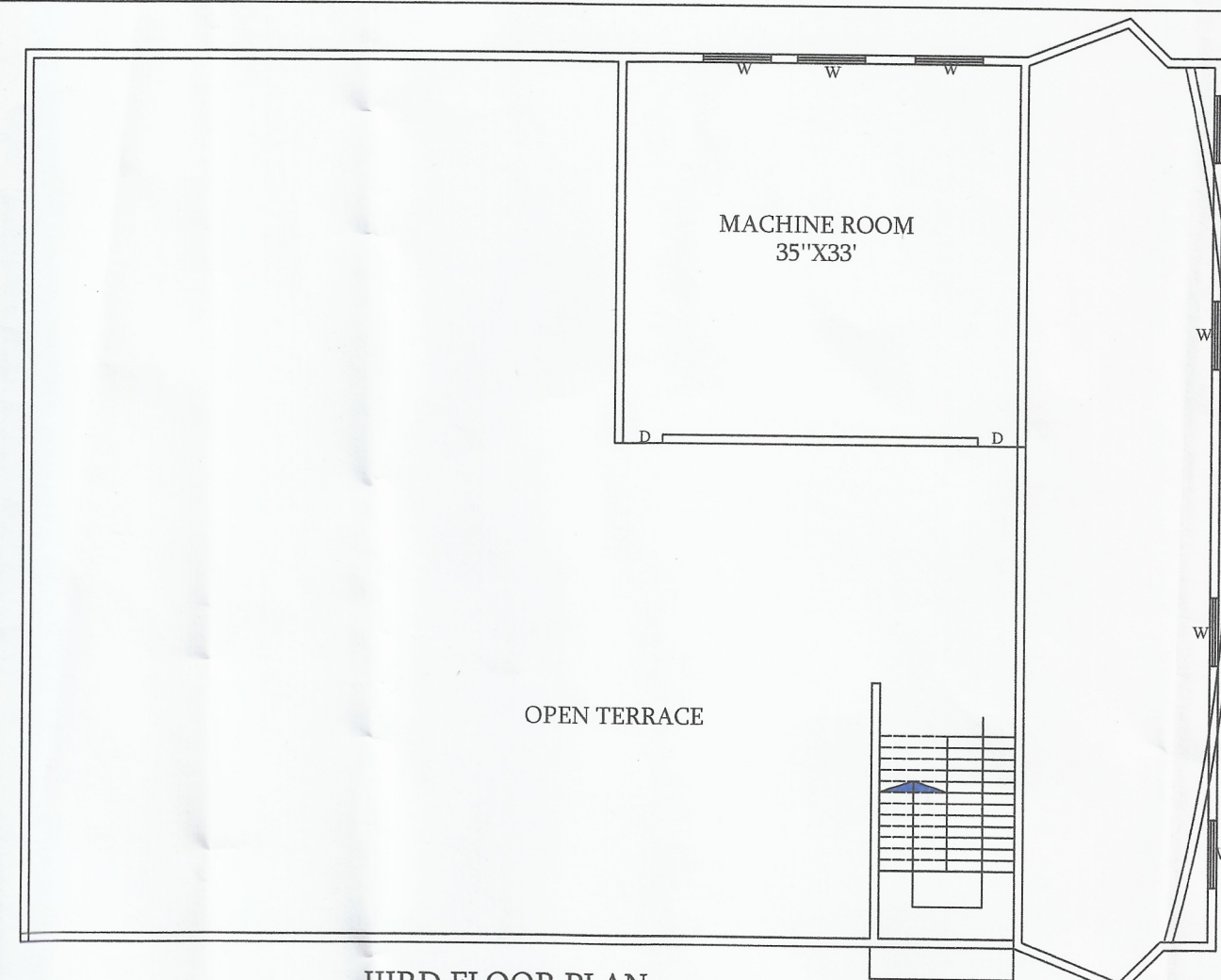

IIIRD FLOOR PLAN

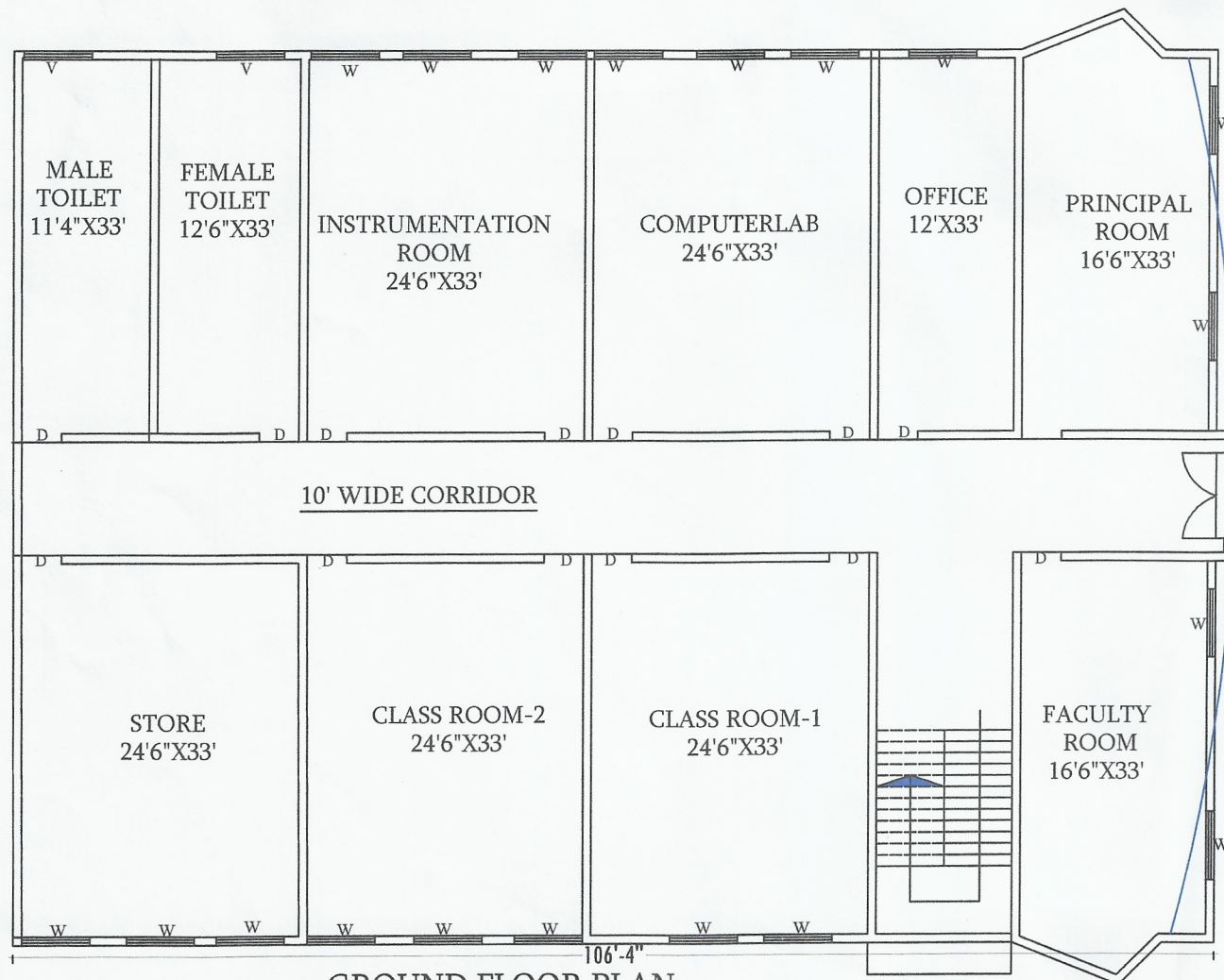

GROUND FLOOR PLAN

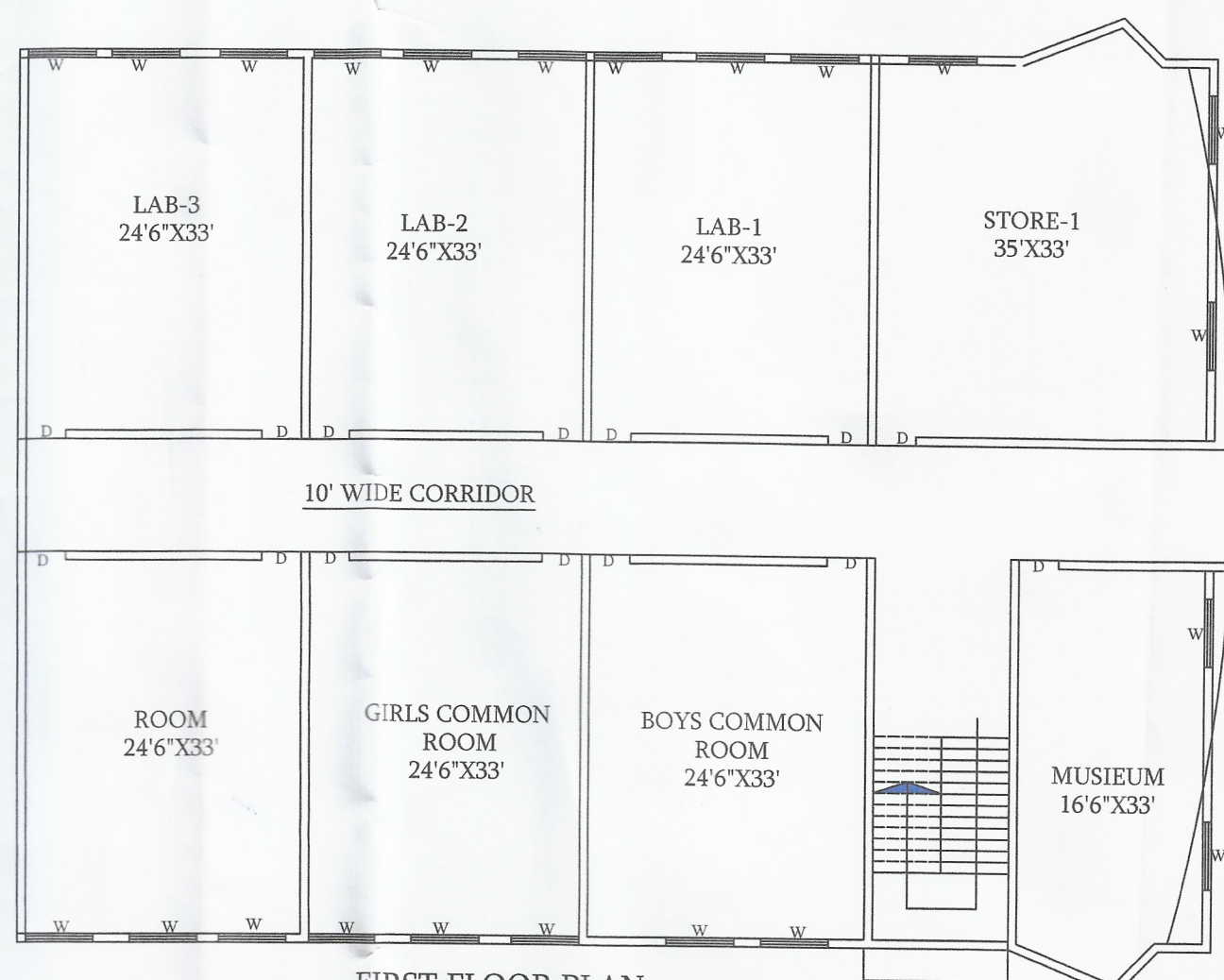

FIRST FLOOR PLAN

NAME OF PROJECT  
 BUILDING PLAN OF BHARAT EDUCATIONAL  
 INTITUTE PHARMACY SITUATED AT 2 KM.  
 BARLA BASERA ROAD VILLAGE BHAMAVARI  
 DISTRICT  
 MUZAFFARNAGAR. (U.P.)

AREA CHART ( IN SQ FTS)

G.F. COVD AREA	9550.07 SQFTS
F.F. COVD AREA	9550.07 SQFTS
IIIND FLOOR COVD AREA	9550.07 SQFTS
IIIRD FLOOR COVD AREA	1659.25 SQ FTS
TOTAL COVD AREA	30309.46 SQFTS

*Pranav Kumar*  
 Planner Valuer & Estimator  
 Approved from Prescribed Authority  
 (Licence No. 14) BIJNOR

*12/10/2019*  
 प्रधान  
 ग्राम पंचायत भमावड़ी  
 वि०ख०पुरकाजी, मुजफ्फरनगर

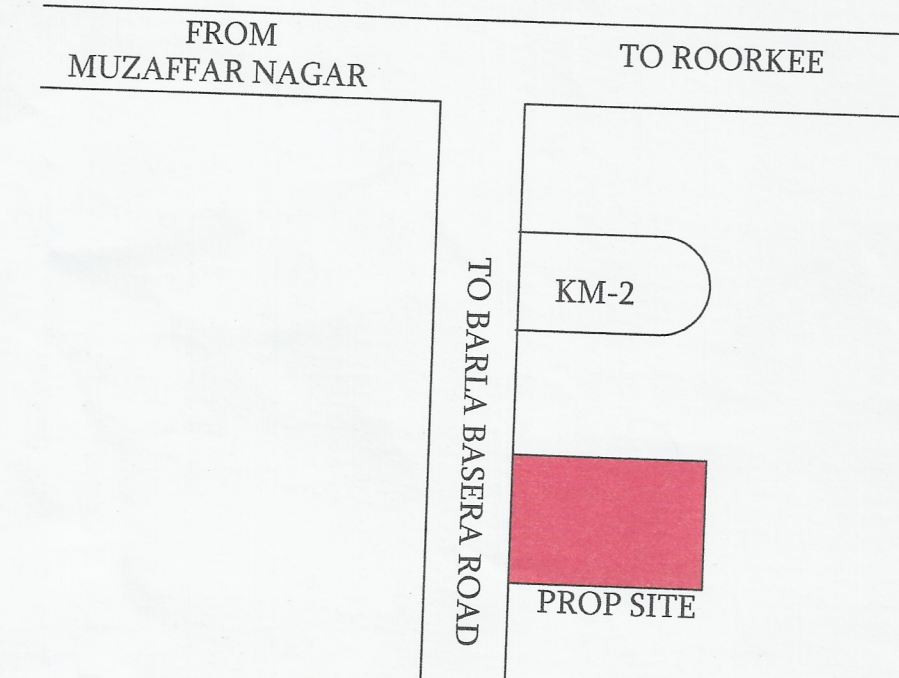

LOCATION PLAN

SITE PLAN OF BHARAT EDUCATIONAL  
 INTITUTE PHARMACY SITUATED AT 2 KM.  
 BARLA BASERA ROAD VILLAGE BHAMAVARI  
 DISTRICT  
 MUZAFFARNAGAR. (U.P.)

*Pranav Kumar*  
 Planner Valuer & Estimator  
 Approved from Prescribed Authority  
 (Licence No. 14) BIJNOR

*12/10/2019*  
 प्रधान  
 ग्राम पंचायत भमावड़ी  
 वि०ख०पुरकाजी, मुजफ्फरनगर