

SECTION A-A

1	2	3	4	5	6	7	8	9	10	11	12	13	14	15	16	17	18	19	20	21	22	23	24	25	26	27	28	29	30	31	32	33	34	35	36	37	38	39	40	41	42	43	44	45	46	47	48	49	50	51	52	53	54	55	56	57	58	59	60	61	62	63	64	65	66	67	68	69	70	71	72	73	74	75	76	77	78	79	80	81	82	83	84	85	86	87	88	89	90	91	92	93	94	95	96	97	98	99	100
---	---	---	---	---	---	---	---	---	----	----	----	----	----	----	----	----	----	----	----	----	----	----	----	----	----	----	----	----	----	----	----	----	----	----	----	----	----	----	----	----	----	----	----	----	----	----	----	----	----	----	----	----	----	----	----	----	----	----	----	----	----	----	----	----	----	----	----	----	----	----	----	----	----	----	----	----	----	----	----	----	----	----	----	----	----	----	----	----	----	----	----	----	----	----	----	----	----	----	-----

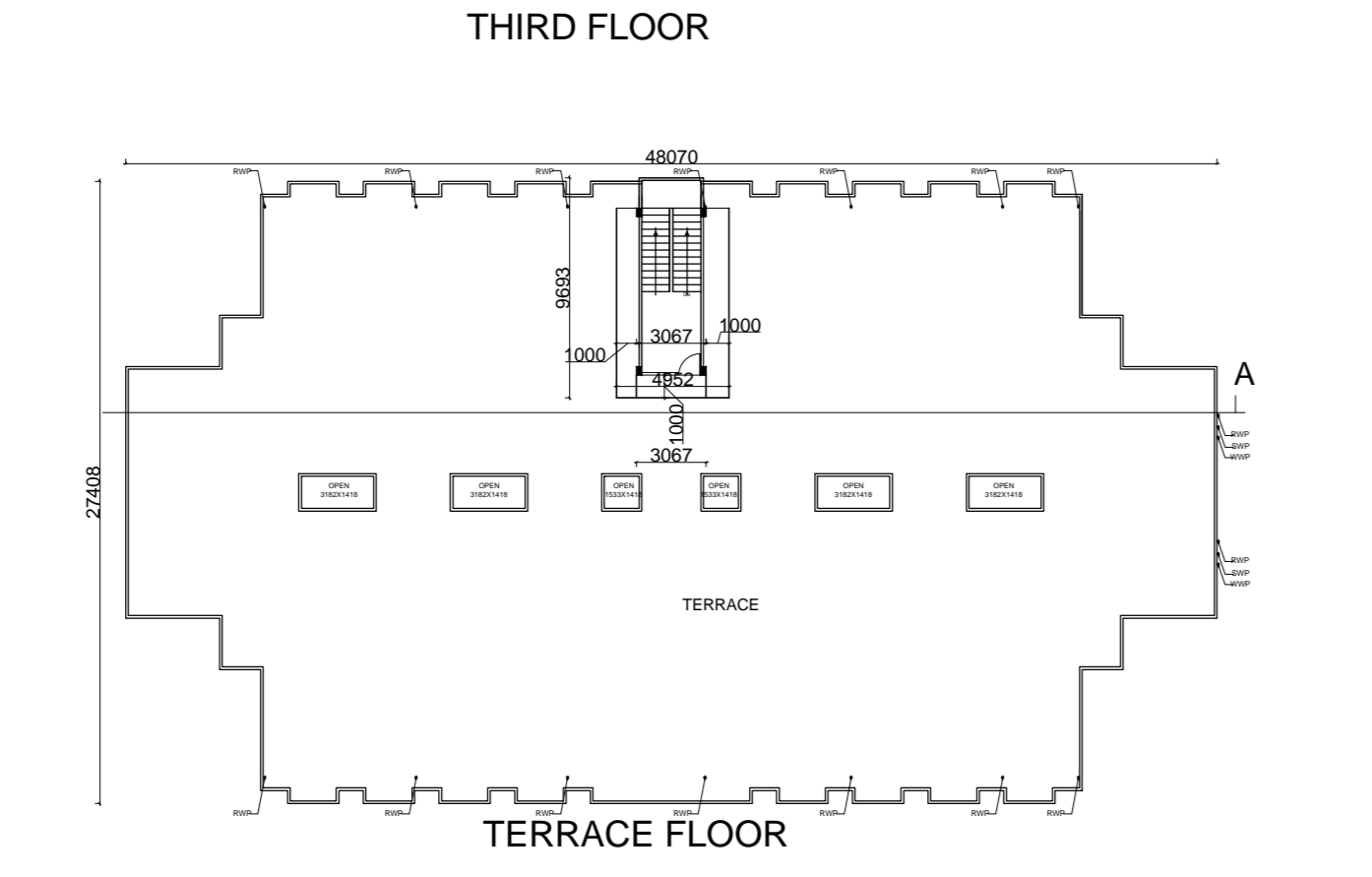

ARAZI NO -131 PART  
135939

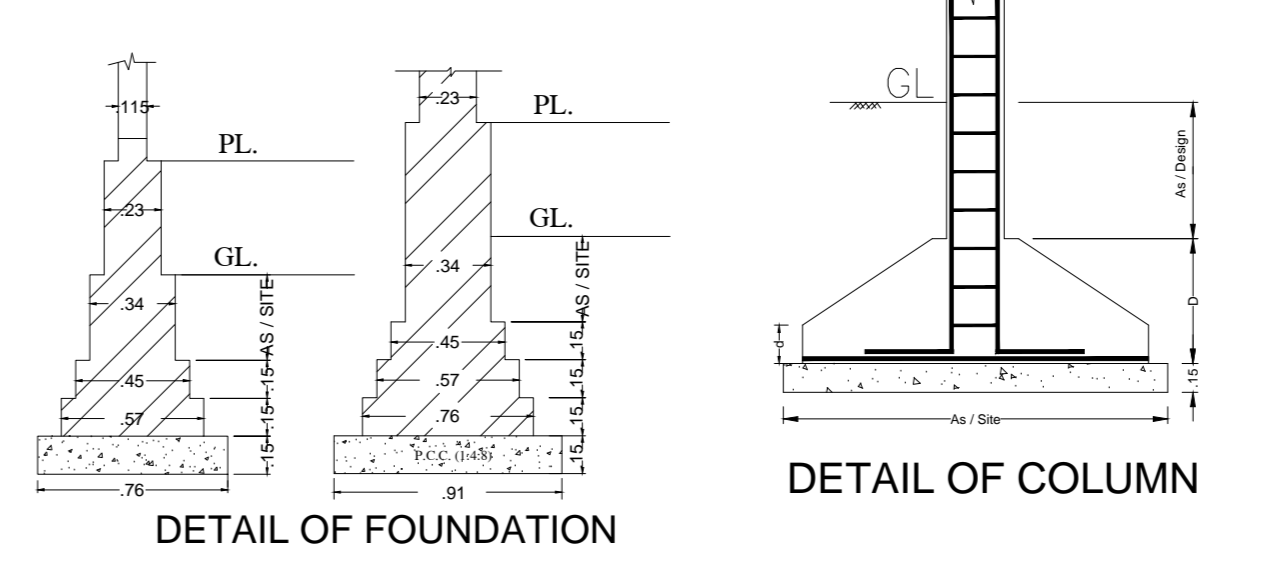
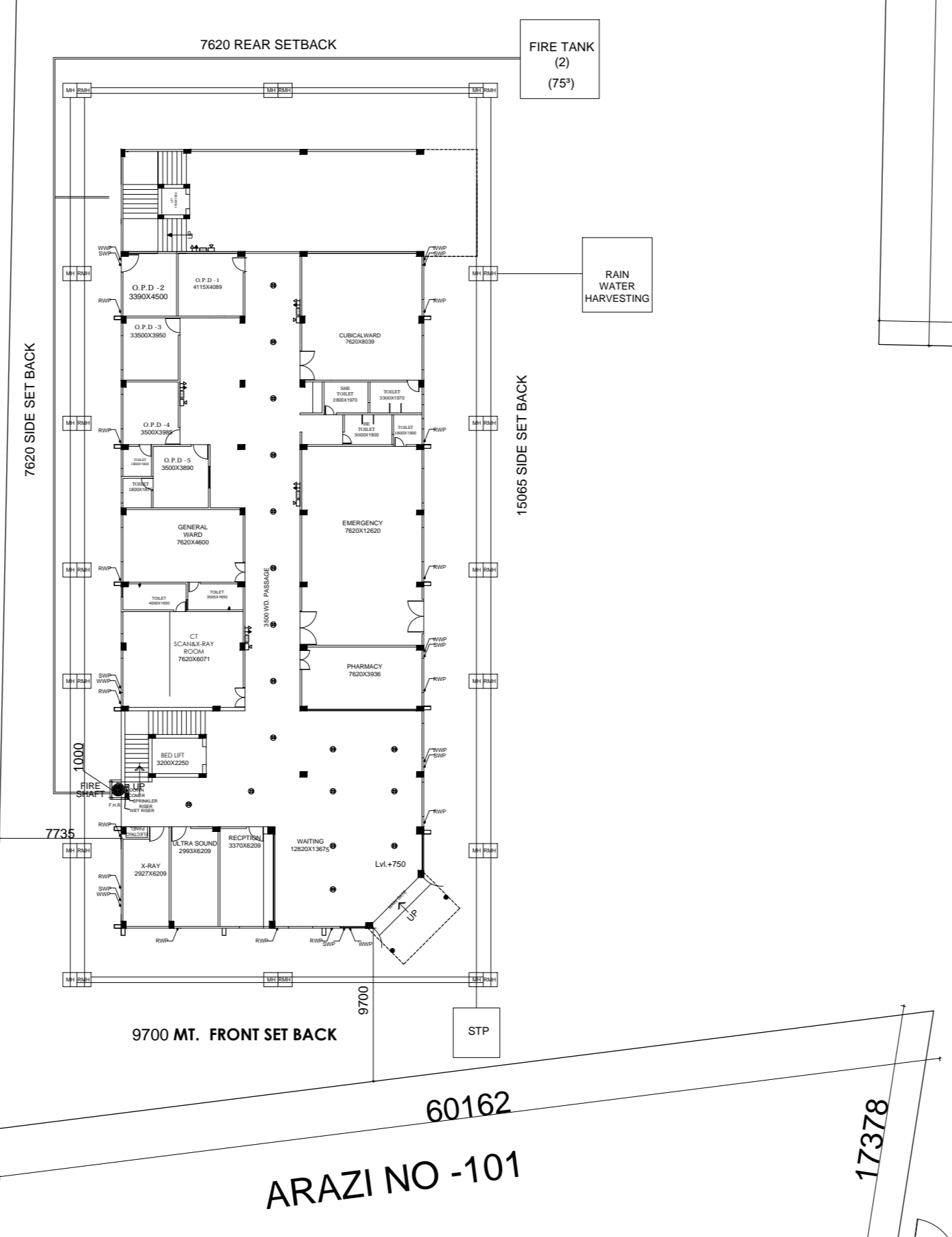
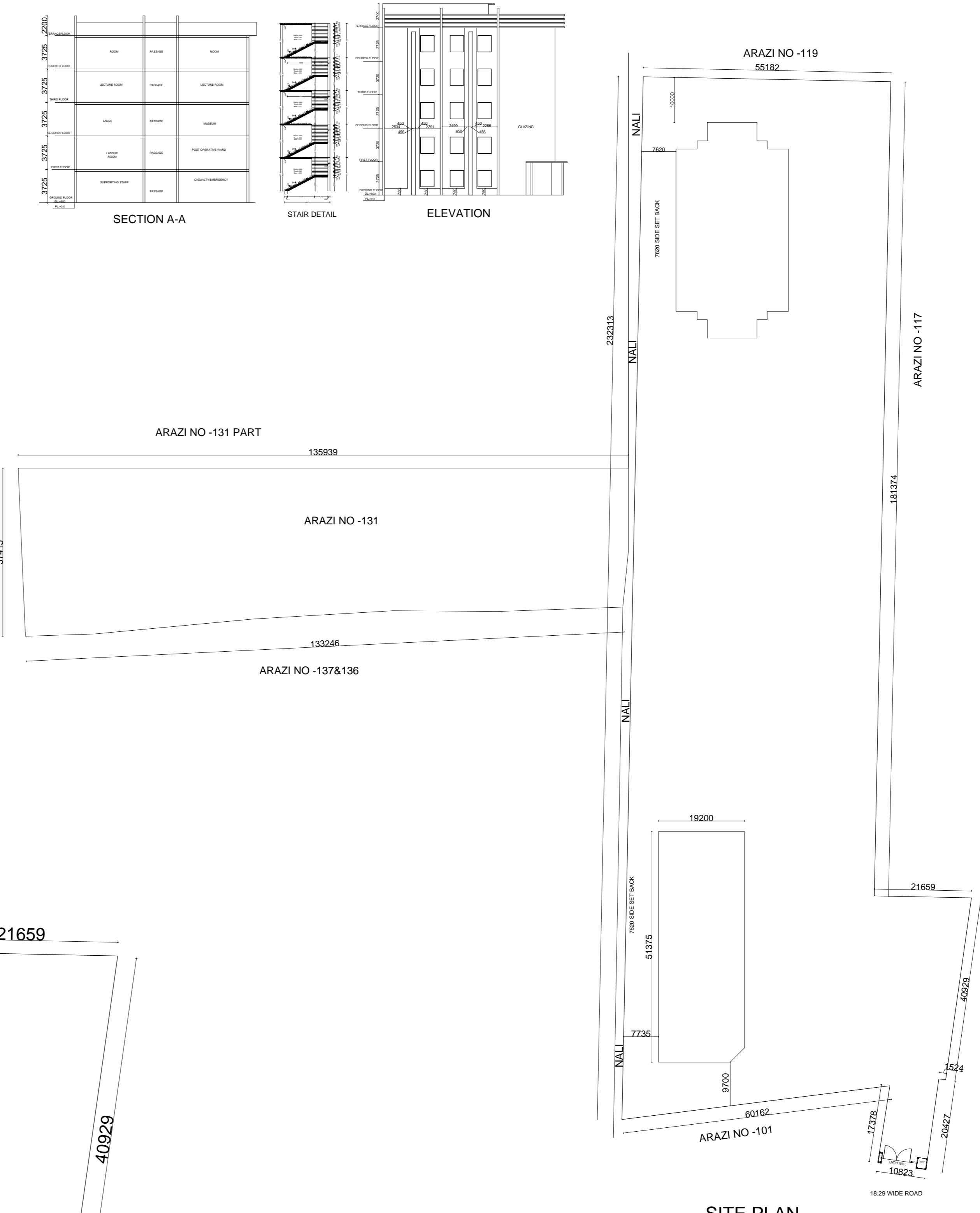
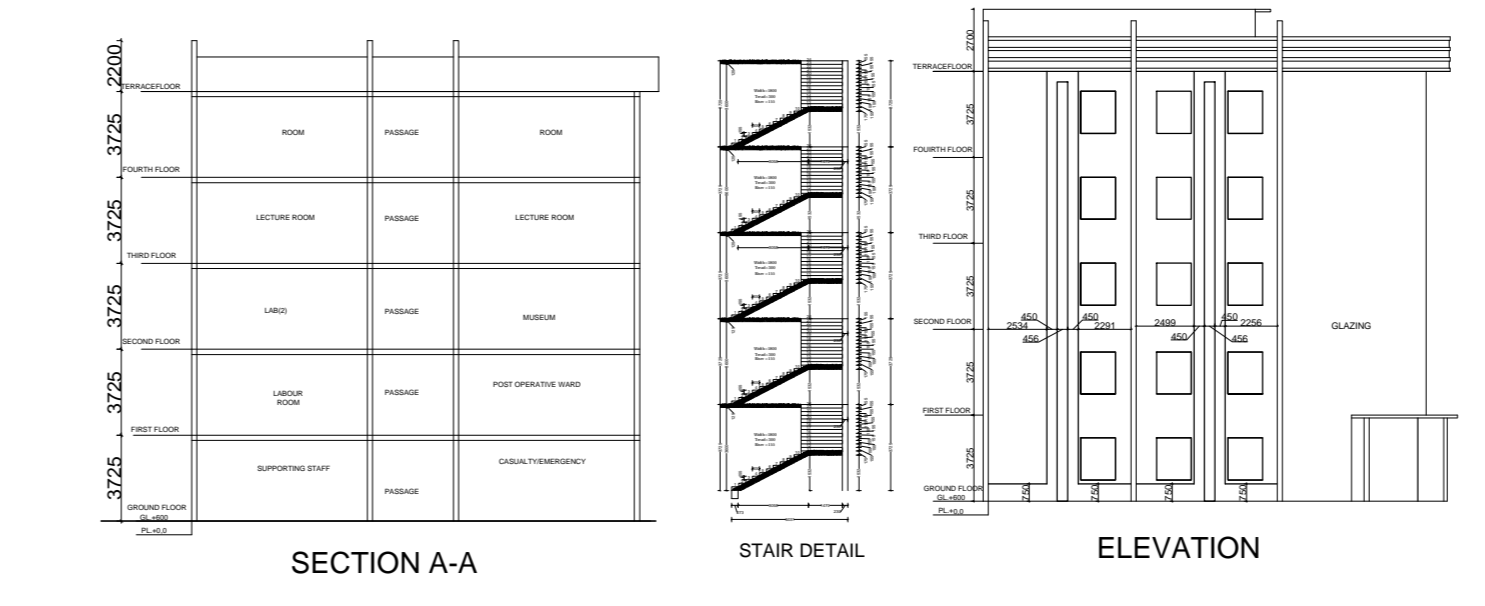
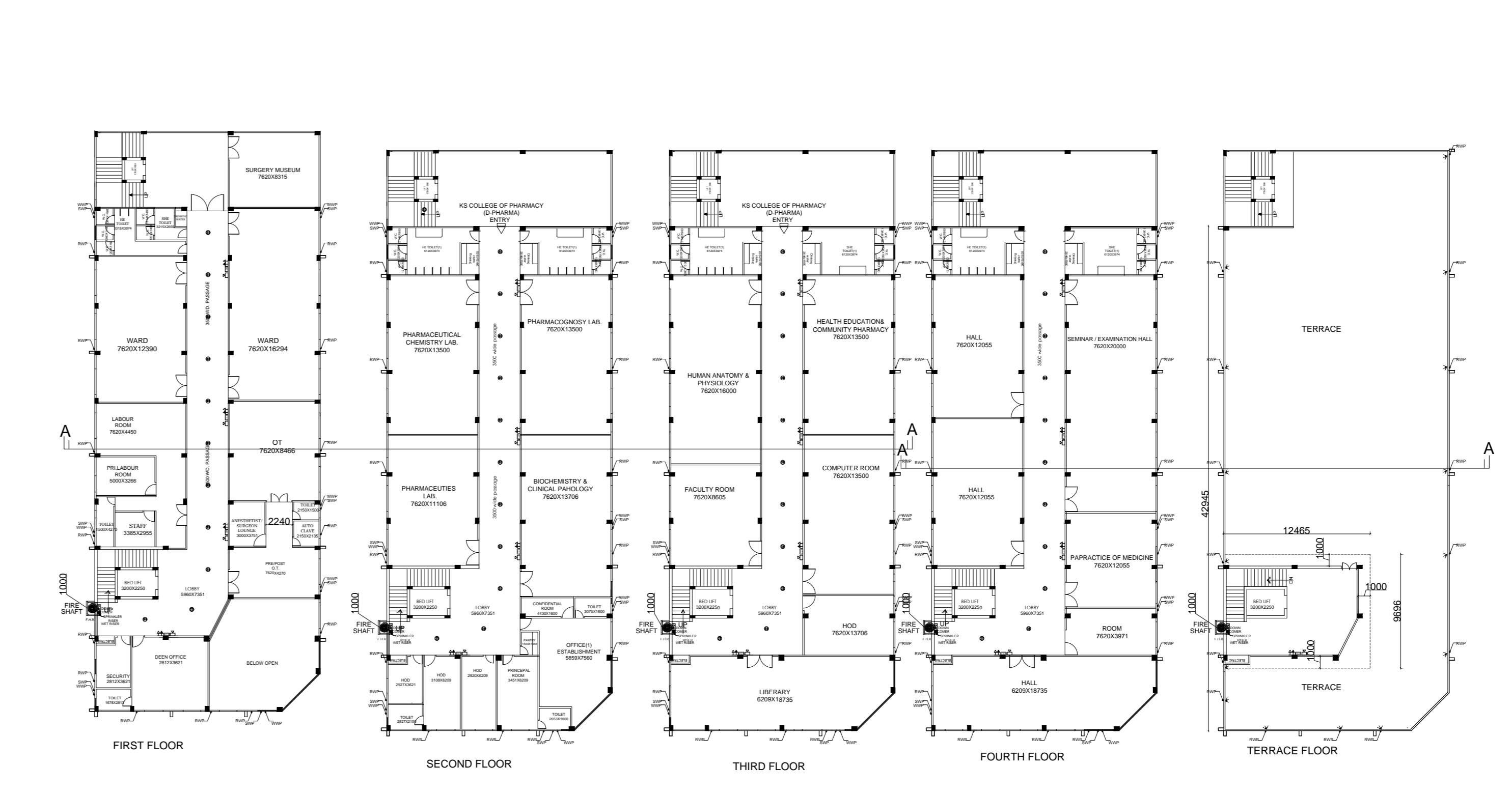
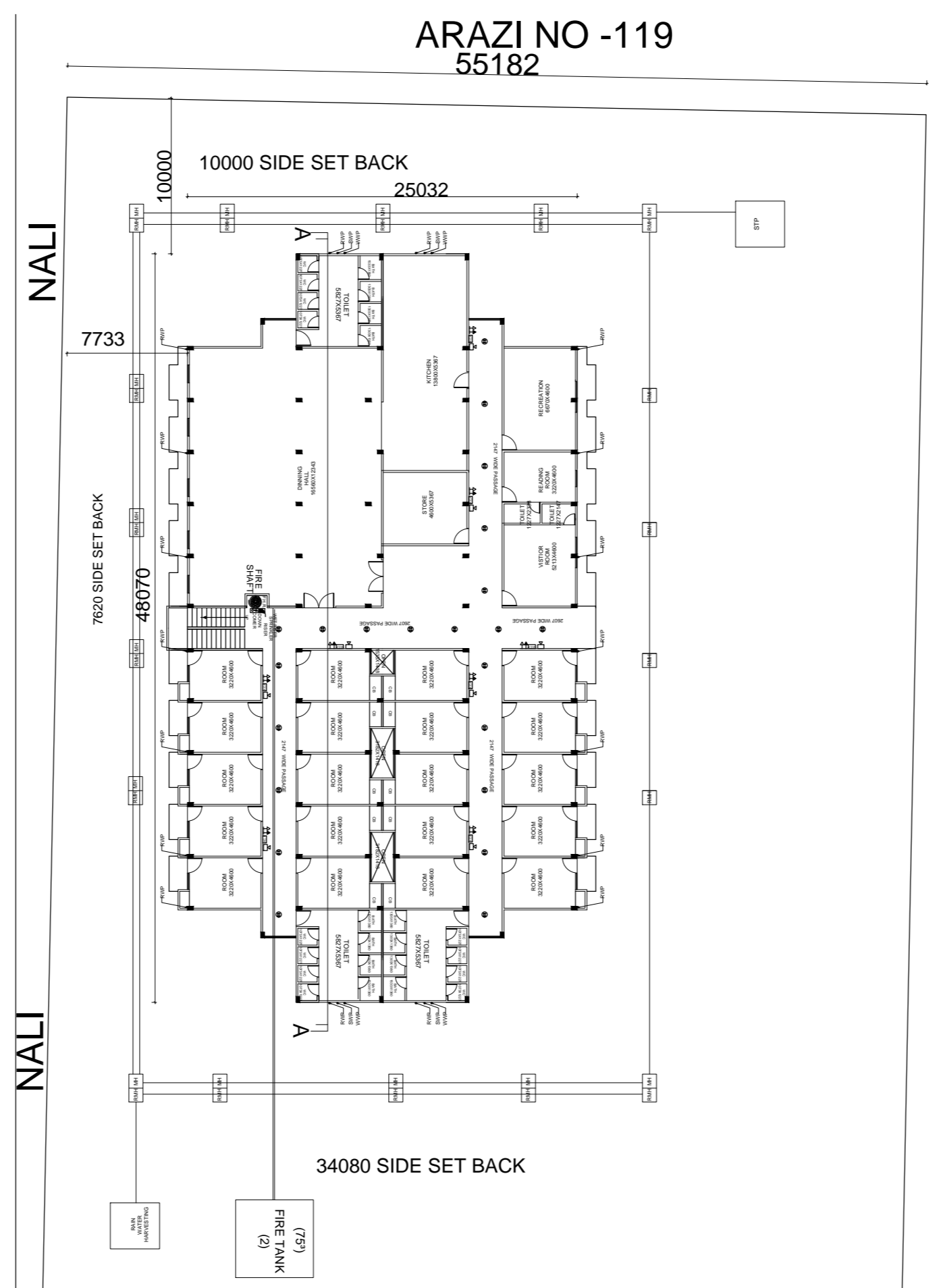

"K.S.COLLEGE OF PHARMACY (D-PHARMA)"

PRINCIPAL ROOM-30 SQM.
OFFICE(1) ESTABLISHMENT 60SQM.
OFFICE(2) CONFIDENTIAL ROOM- 20 SQM.
HOD - 20 SQM.
HOD - 20 SQM.
HOD - 20 SQM.
FACULTY ROOM-50 SQM.
LIBRARY-150 SQM
COMPUTER ROOM-100 SQM.
PHARMACEUTICAL CHEMISTRY LAB. - 75 SQM.
PHARMACEUTICALS LAB. - 75 SQM.
BIOCHEMISTRY & CLINICAL PAHODOLOGY - 75 SQM.
PHARMACOgnosy LAB. - 75 SQM.
HUMAN ANATOMY & PHYSIOLOGY - 75 SQM.
HEALTH EDUCATION& COMMUNITY PHARMACY - 75 SQM.

PROJECT:  
"K.S.COLLEGE OF PHARMACY (D-PHARMA)"  
ARAZI NO.- 100,102,117,131 VILLAGE- KAKARDAHI,  
BAGHPUR KANPUR DEHAT.

OWNER'S NAME & ADDRESS  
**(1) SHRI OM KRAPA PRABANDH SAMITI MIG-220 KAILASH VIHAR AWAS VIKASYOJANA NO-1 KALYANPUR KANPUR.**

AREA STATEMENTS

* TOTAL PLOT AREA	<b>=17680.42 SQ.MT.</b>
* HOSPITAL COVD.AREA ON GROUND FLOOR	= 986.40 SQ.MT.
* HOSPITAL COVD.AREA ON FIRST FLOOR	= 986.40 SQ.MT.
* D- PHARMA COVD.AREA ON SECOND FLOOR	= 986.40 SQ.MT.
* D- PHARMA COVD.AREA ON THIRD FLOOR	= 986.40 SQ.MT.
* D- PHARMA COVD.AREA ON FOURTH FLOOR	= 986.40 SQ.MT.
* COVD.AREA ON TERRACE FLOOR	= 188.50 SQ.MT.
<b>TOTAL COVERD AREA</b>	<b>= 5120.50 SQ.MT.</b>

* HOSTEL COVD.AREA ON GROUND FLOOR	= 1127.60 SQ.MT.
* HOSTEL COVD.AREA ON FIRST FLOOR	= 1127.60 SQ.MT.
* HOSTEL COVD.AREA ON SECOND FLOOR	= 1127.60 SQ.MT.
* HOSTEL COVD.AREA ON THIRD FLOOR	= 1127.60 SQ.MT.
* HOSTEL COVD.AREA ON TERRACE FLOOR	= 22.50 SQ.MT.
<b>* TOTAL COVERD AREA</b>	<b>= 4532.90 SQ.MT.</b>

OWNER'S SIGN.&ADDRESS  
**(1) SHRI OM KRAPA PRABANDH SAMITI MIG-220 KAILASH VIHAR AWAS VIKASYOJANA NO-1 KALYANPUR KANPUR.**

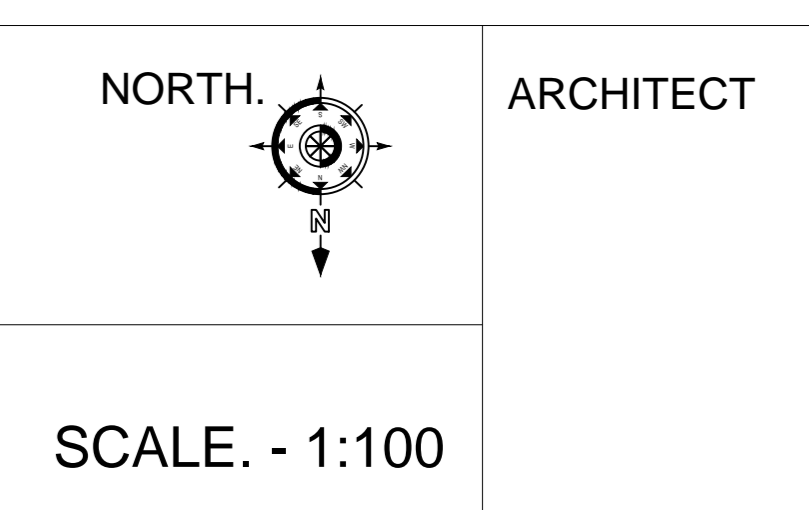

FIRE LEGEND

NO	SYMBOL	DESCRIPTION
1	[Symbol]	FIRE HYDRANT PIPE
2	[Symbol]	FIRE EXTINGUISHER (20 LTR)
3	[Symbol]	FIRE EXTINGUISHER (50 LTR)
4	[Symbol]	MANUAL CALL POINT
5	[Symbol]	HOOK
6	[Symbol]	FIRE HOSE CABINET
7	[Symbol]	MET RESER. SPRINKLER RISER
8	[Symbol]	SPRINKLER
9	[Symbol]	UNDER GROUND FIRE TANK(S)
10	[Symbol]	OVERHEAD FIRE TANK

KAKARDAHI LINK ROAD 18.29 WIDE ROAD