

**SUBMISSION DRAWING**

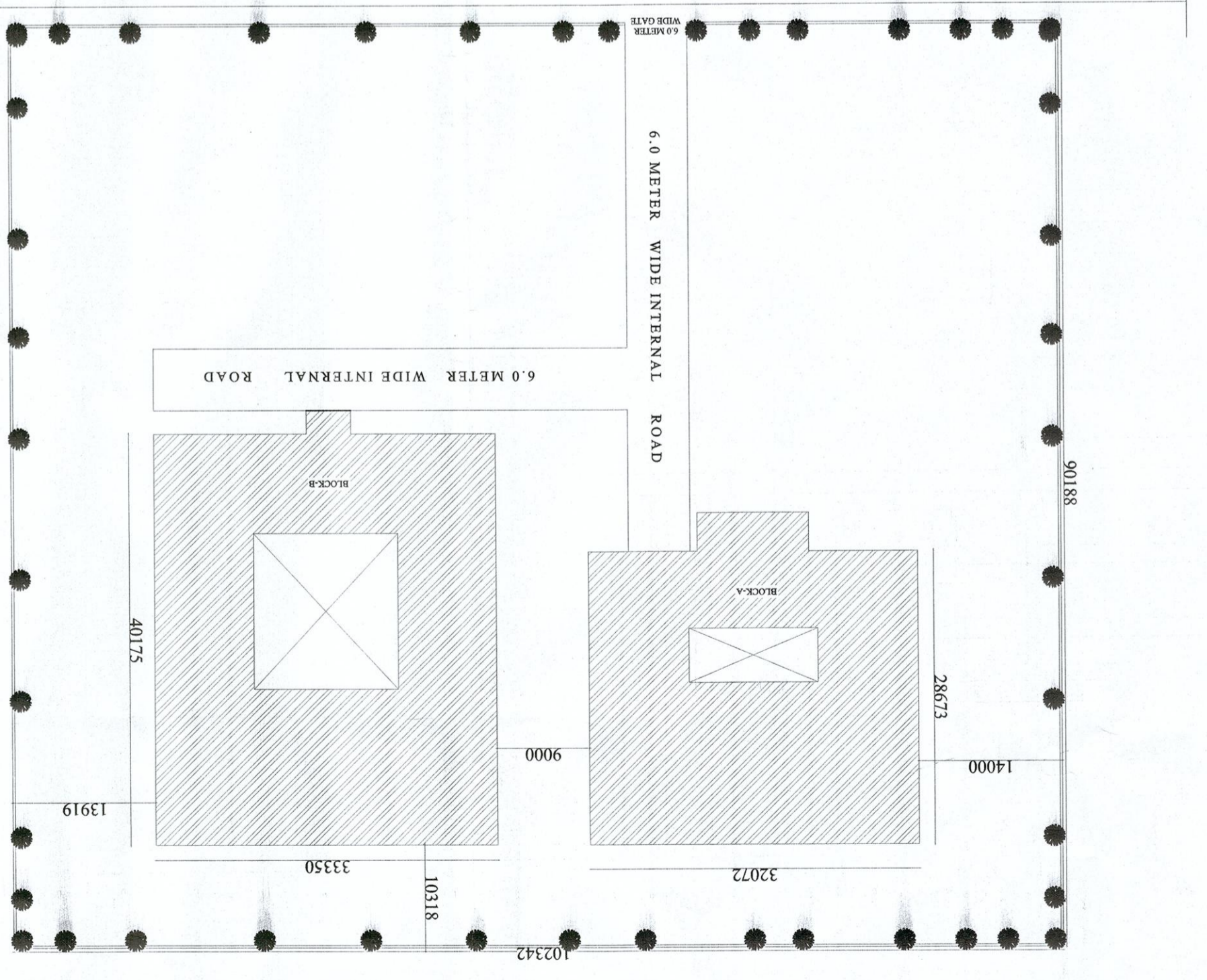

SITE PLAN SCALE: 1:500

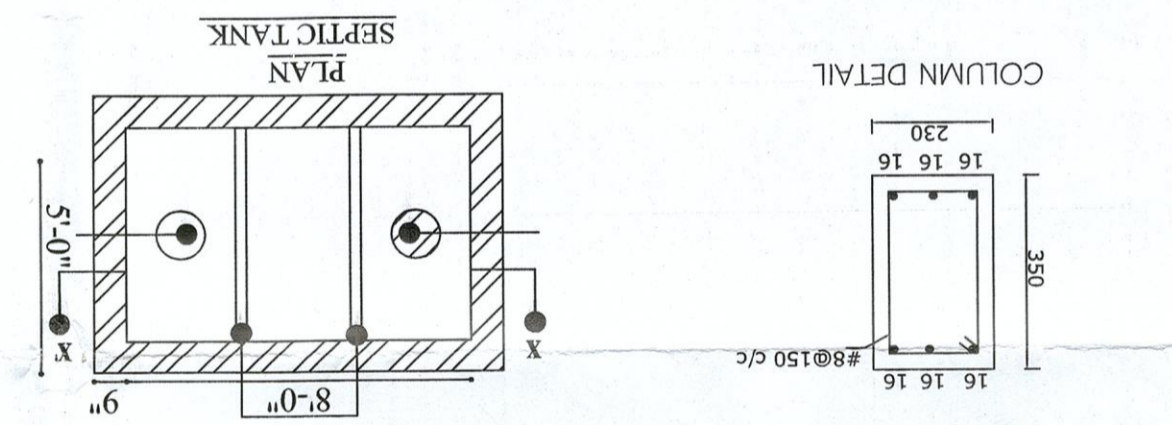

SCALE: 1:500

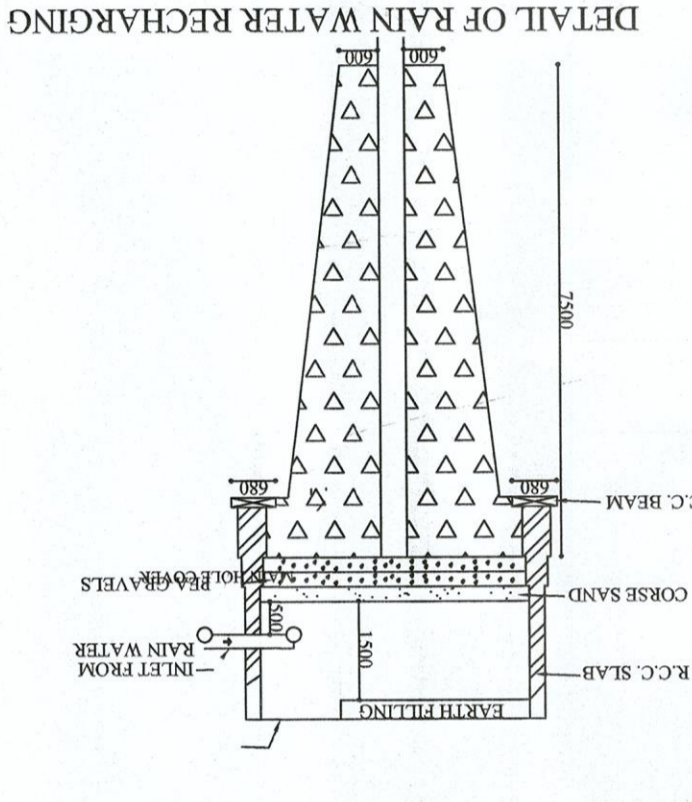

DETAIL OF RAIN WATER RECHARGING

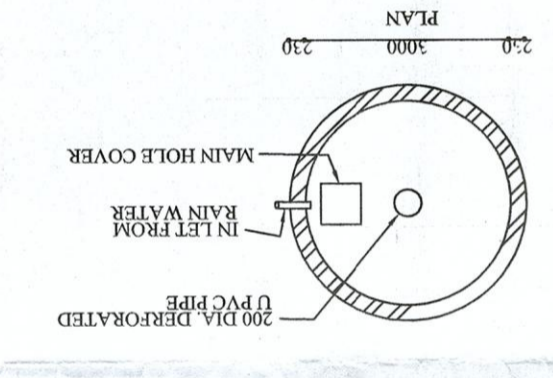

SCALE: 1:500

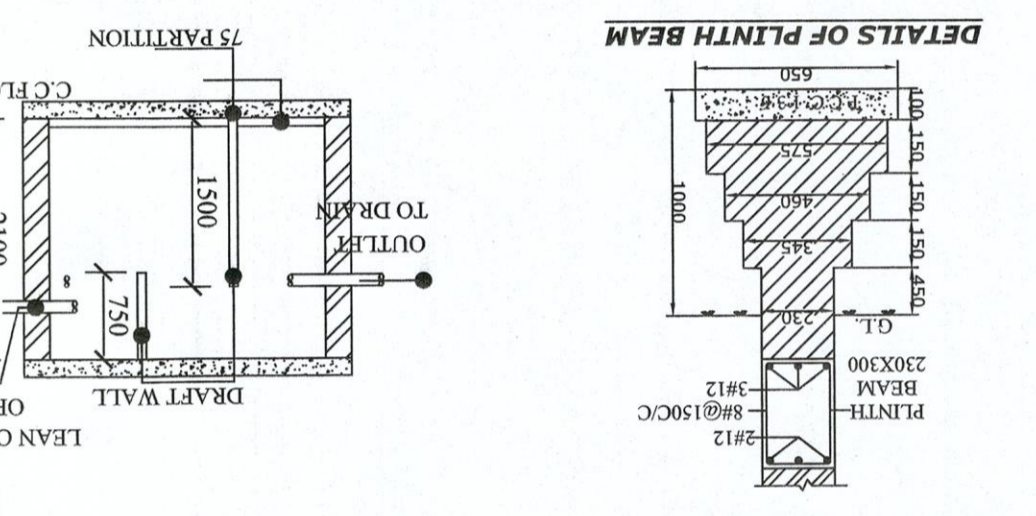

DETAILS OF PLINTH BEAM

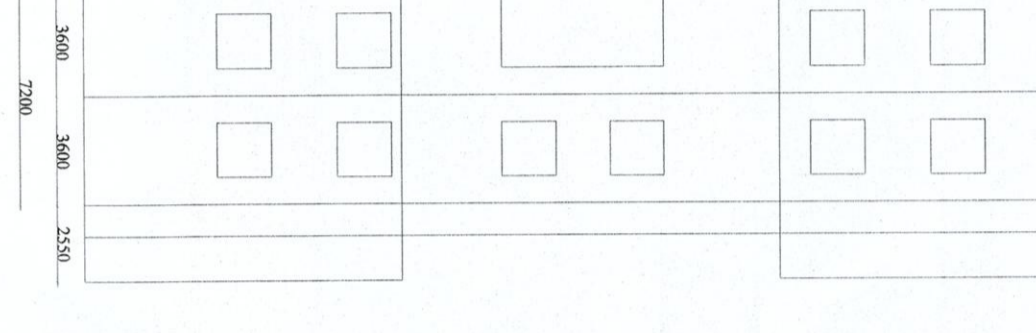

FRONT ELEVATION BLOCK-A SCALE: 1:100

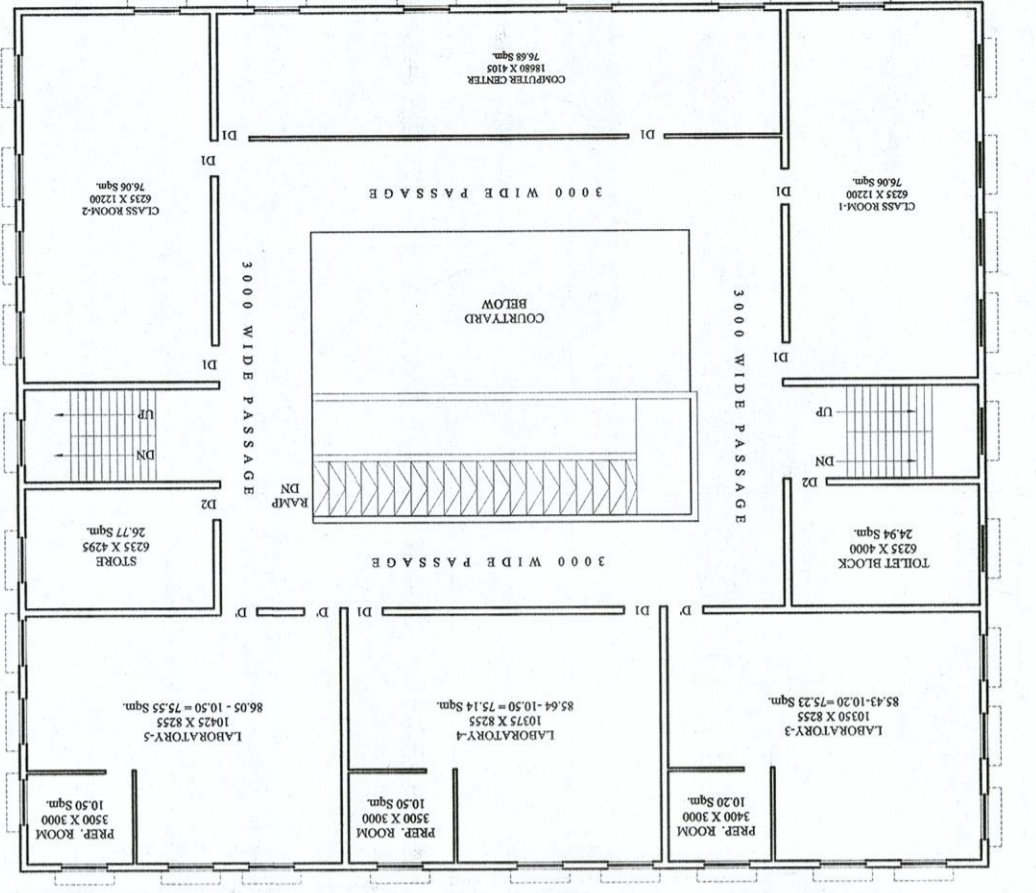

FIRST FLOOR PLAN BLOCK-A SCALE: 1:100

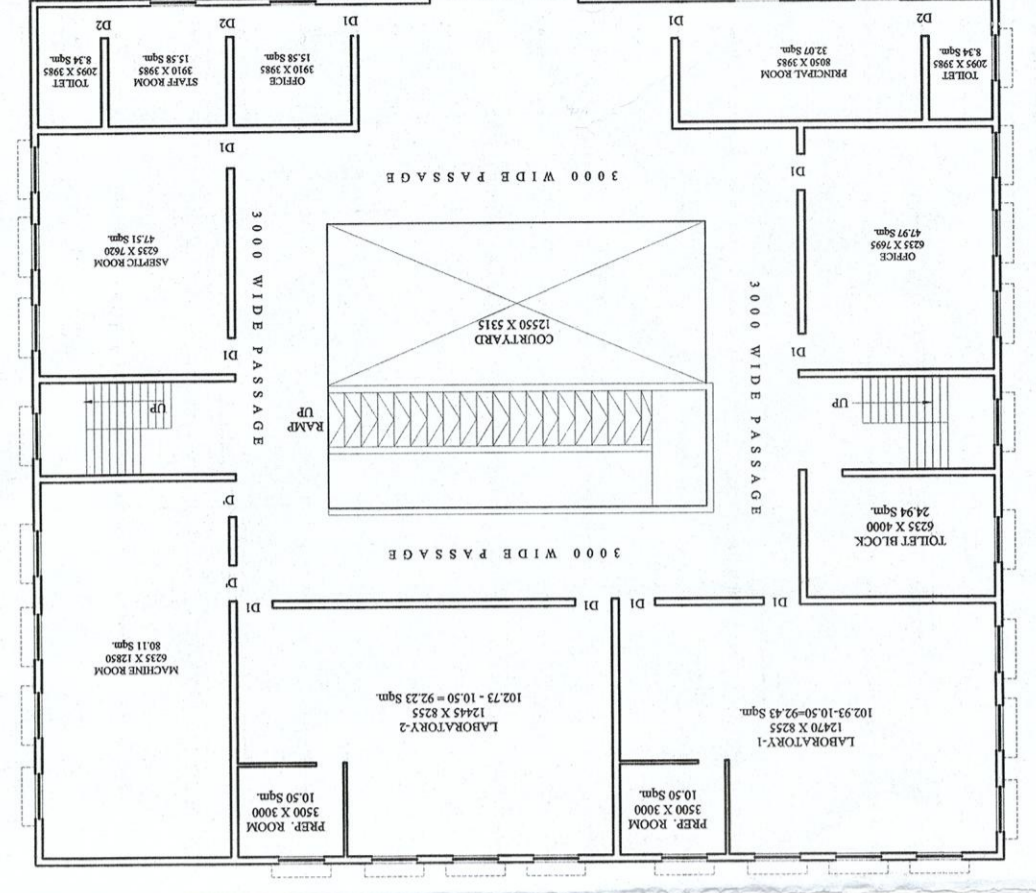

GROUND FLOOR PLAN BLOCK-A SCALE: 1:100

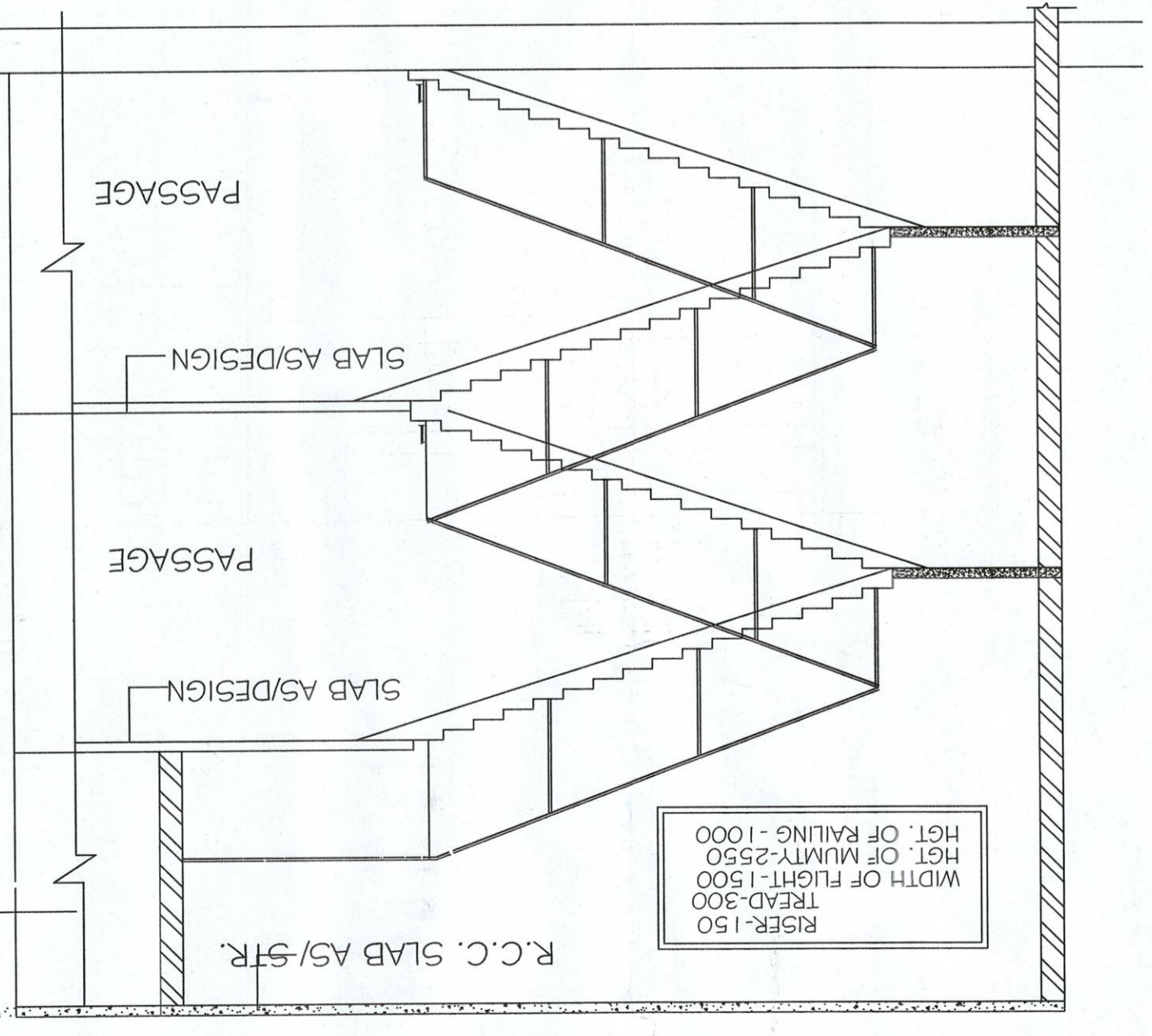

SECTION A-A' SCALE: 1:50

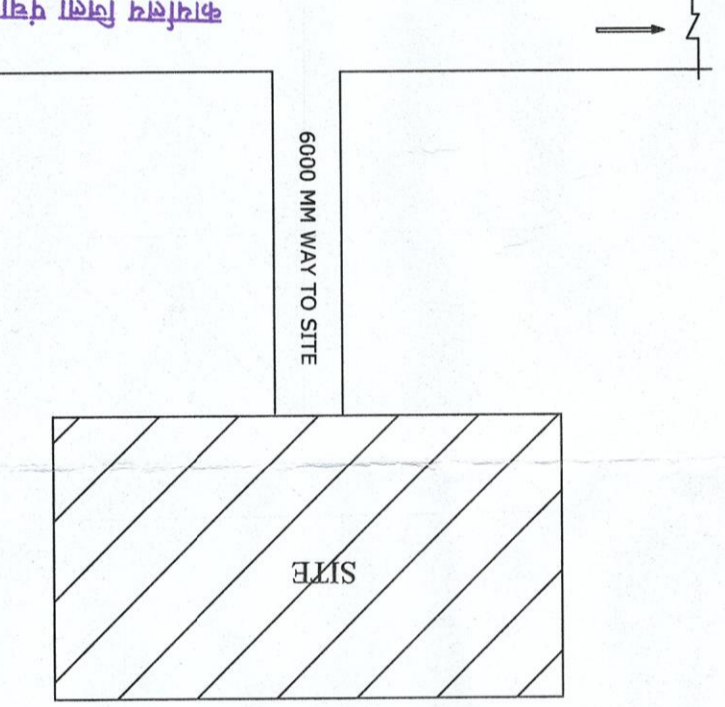

SCALE: 1:100

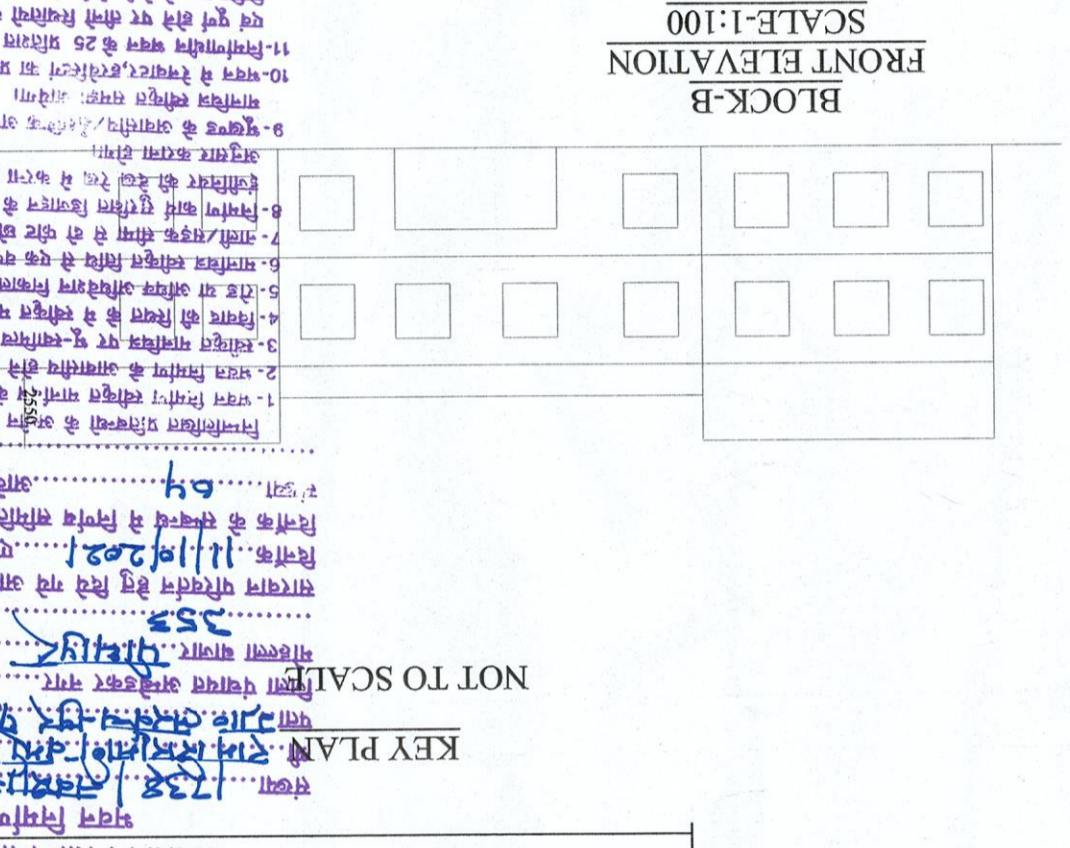

FRONT ELEVATION BLOCK-B SCALE: 1:100

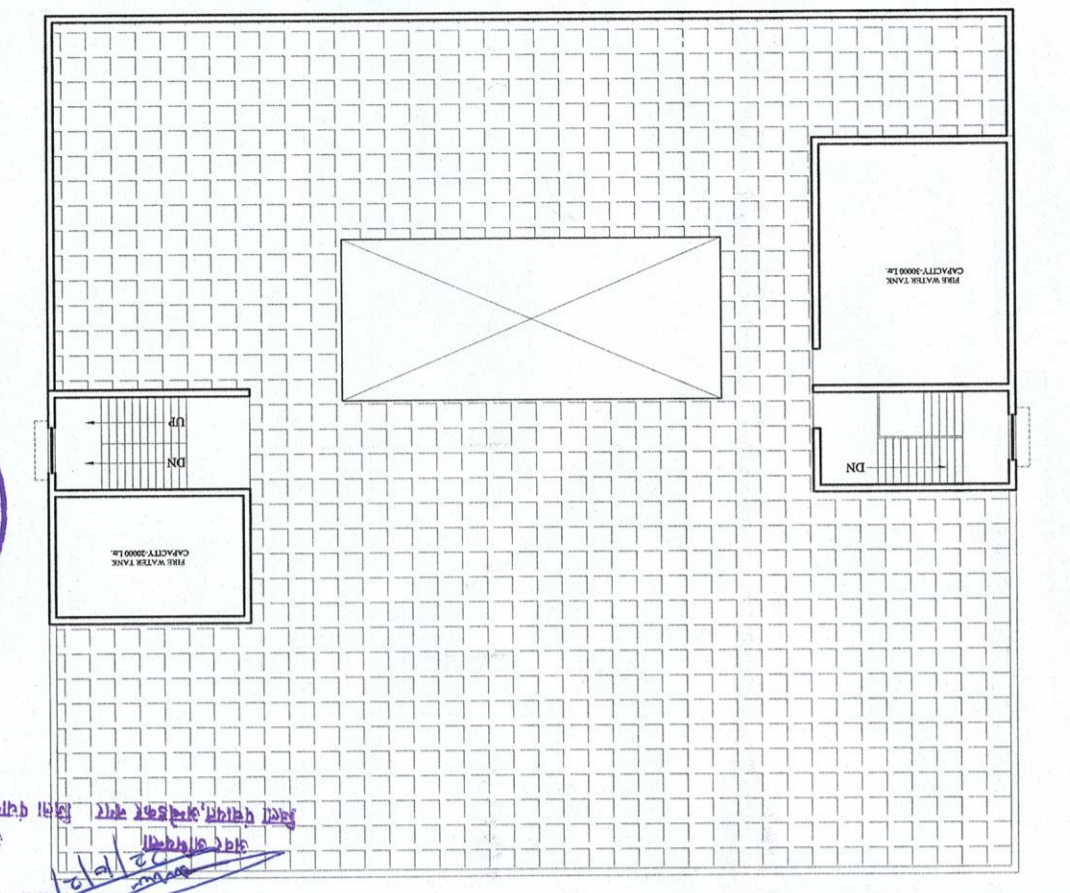

TERRACE PLAN BLOCK-A SCALE: 1:100

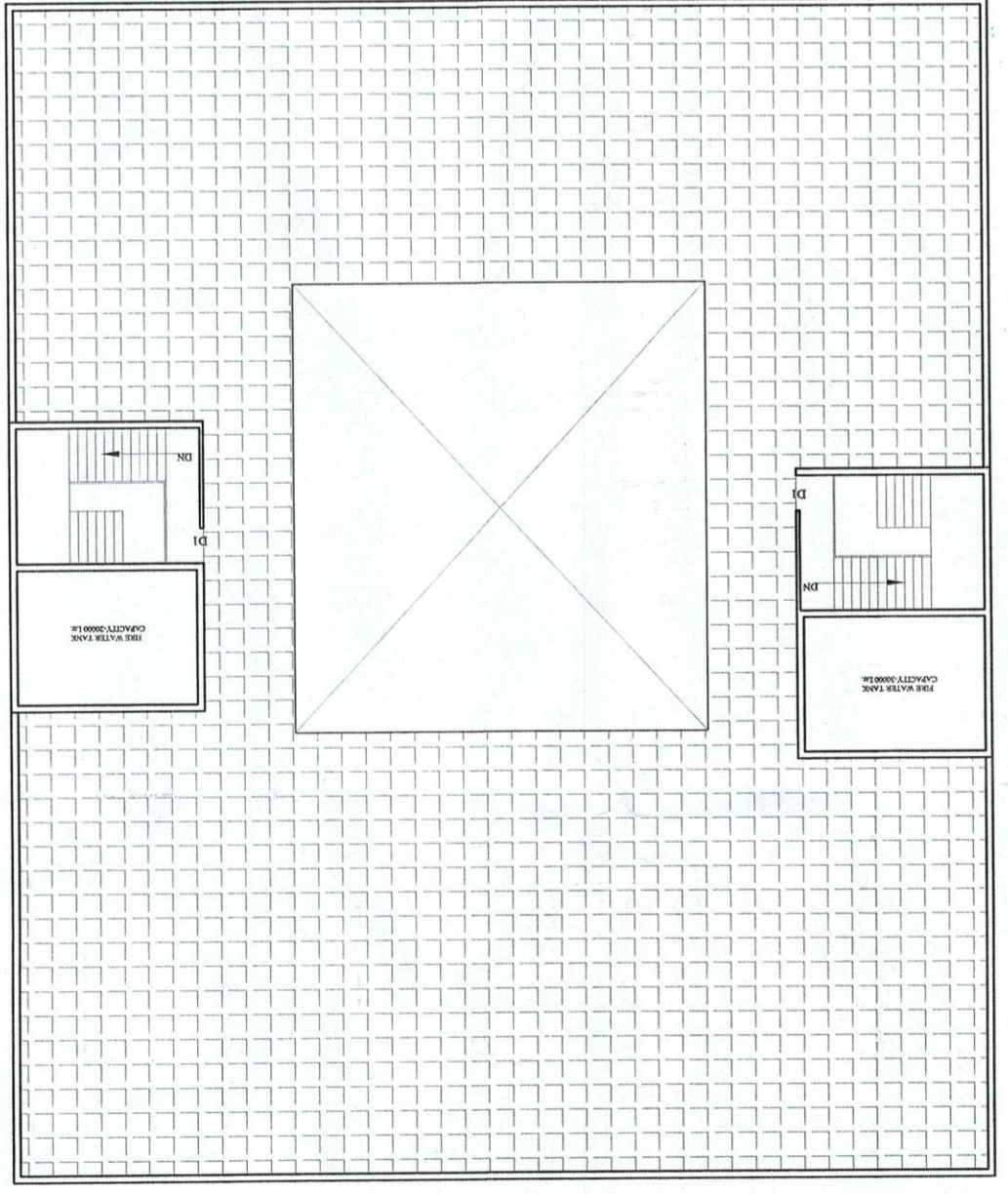

TERRACE PLAN BLOCK-B SCALE: 1:100

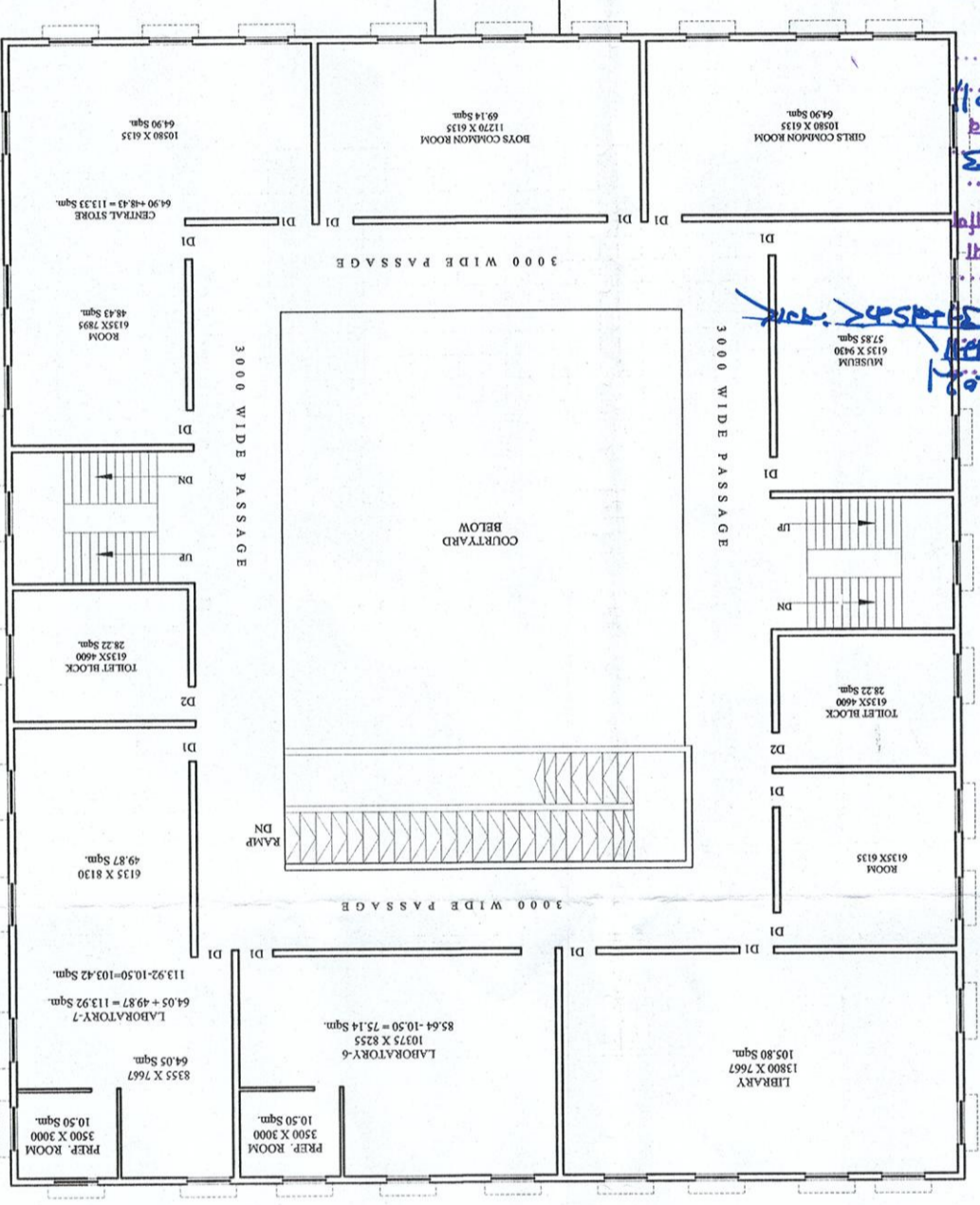

FIRST FLOOR PLAN BLOCK-B SCALE: 1:100

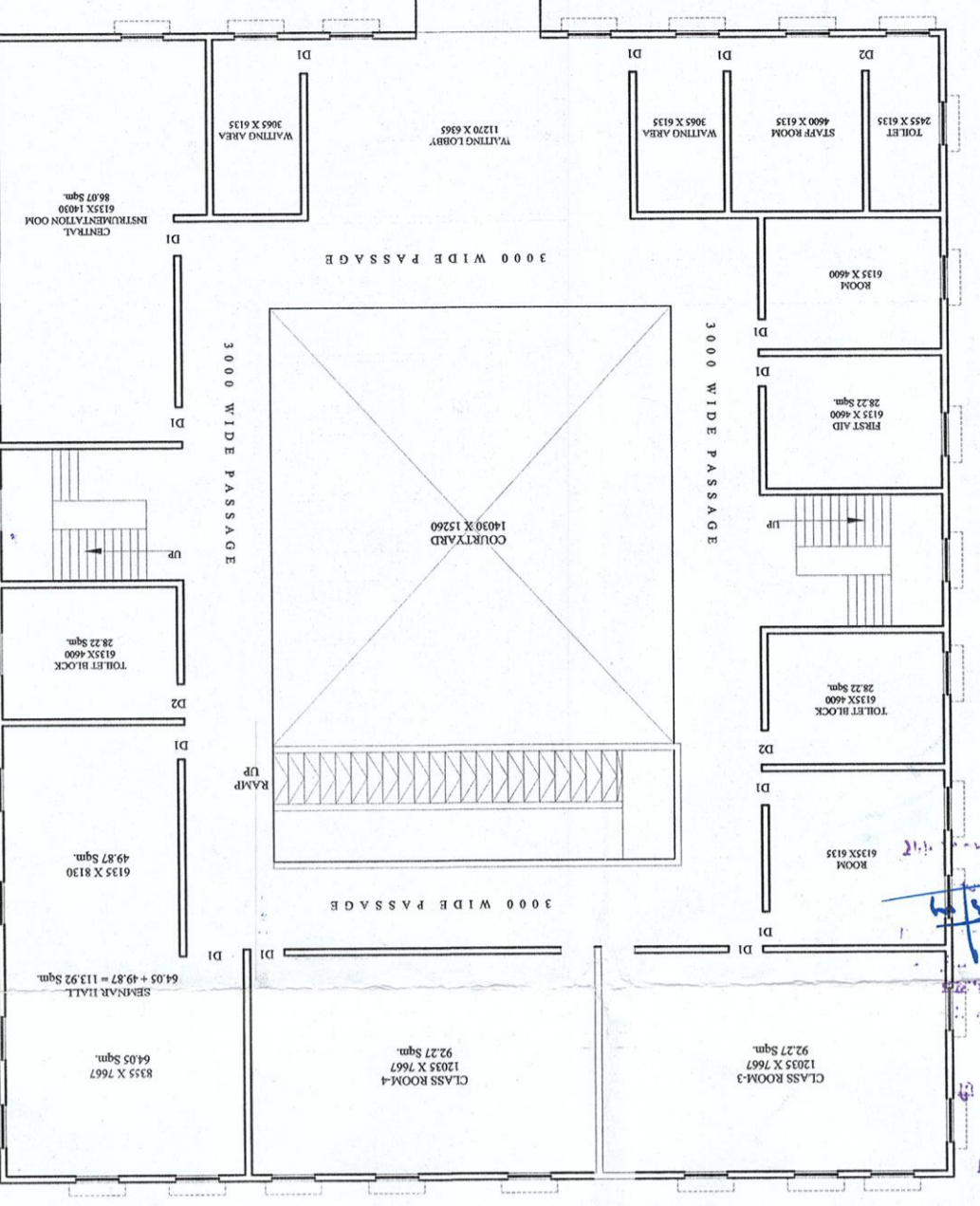

GROUND FLOOR PLAN BLOCK-B SCALE: 1:100



1. The plan shows a building with a sloped roof and internal passages. The building is situated on a plot of 9230.00 sq. m. The building is divided into two blocks, Block-A and Block-B. Block-A is a rectangular building with a sloped roof and internal passages. Block-B is a rectangular building with a sloped roof and internal passages. The building is situated on a plot of 9230.00 sq. m. The building is divided into two blocks, Block-A and Block-B. Block-A is a rectangular building with a sloped roof and internal passages. Block-B is a rectangular building with a sloped roof and internal passages.

NAME OF TRUST :

MAA SHANTI EDUCATIONAL TRUST  
VILL. - LAKHIMCHANDPUR, PRATAPUR, CHARUKHATA,  
TEHSIL. - AKBARPUR, DISTRICT - AMBEDKAR NAGAR

NAME OF THE INSTITUTE:

DAYA RAM VERMA COLLEGE OF PHARMACY  
SITUATION  
VILLAGE - FEETHAPUR  
POST - KUDWA CHITLUNA, TEHSIL - AKBARPUR  
DIST. - AMBEDKAR NAGAR  
STATE - UTTAR PRADESH

PROGRAMME: D. PHARMA & B. PHARMA

GATA NO - 353

TOTAL AREA OF LAND=9230.00 SQ.M

SCHEDULE OF OPENINGS

S.NO.	TYPE	WIDTH	SILL LVL.	LINTEL LVL.
1.	D'	1800	0.00	2550
2.	D1	1200	0.00	2550
3.	D2	1000	2550	5400

AREA STATEMENTS  
1 TOTAL PLOT AREA 9230.00

BLOCK-A  
2 COVD AREA ON G.F 893.69

3 COVD AREA ON F.F 852.87

4 COVD AREA ON TERRACE 130.54

BLOCK-B  
5 COVD AREA ON G.F 1135.58

6 COVD AREA ON F.F 1125.71

7 COVD AREA ON TERRACE 130.40

GRAND TOTAL 4268.79

ACHIEVED F.A.R- 0.46

ADMINISTRATIVE AREA  
OFFICE ALL INCLUSIVE=63.55 SQ.M  
STORE RM= 26.77 SQ.M

AMENITIES AREA  
TOILET BLOCK = AS SHOWN  
BOYS COMMON ROOM=64.90 SQ.M  
GIRLS COMMON ROOM=64.90 SQ.M  
FIRST AID CUM SICK RM = 28.22 SQ.M

SCALE AS SHOWN

NORTH

OWNER SIGN

ARCHITECT SIGN

CONCEPT DESIGNERS

ARCHITECTS, ENGINEERS & INTERIOR DESIGNERS & VALUERS

HEAD OFFICE: 426-B SAHARA SHOPPING CENTER  
FAIZABAD ROAD, LKO, MOBILE NO-9839058772

MAA Shanti Educational Trust  
Chairman/Secretary  
Ambedkar Nagar

A. SARVESH SRIVASTAVA  
18/133, Indira Nagar, Lucknow  
CA/2007/29701