

As per attached
 and approved by
 the committee
 on 11/10/2011

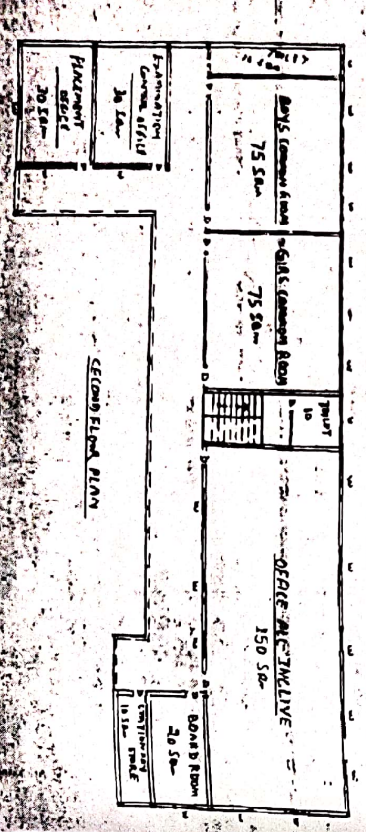
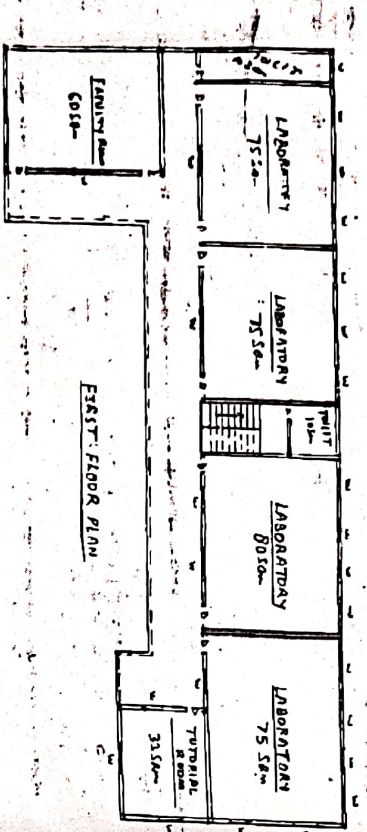
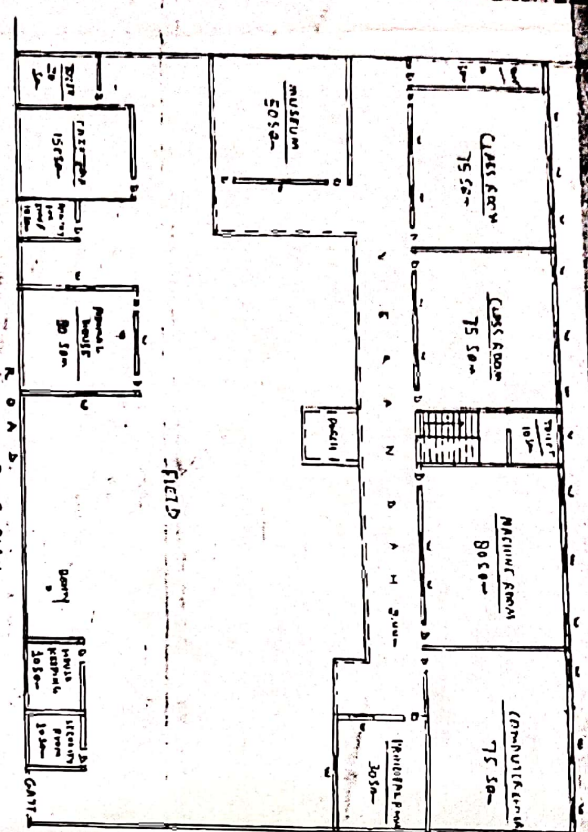

BUILDING PLAN FOR DR. RAM CHIRITTA WISHAD
 COLLEGE OF PHARMACY
 CHAUASANTI DAMS, SIKARAPPA, TAVUR

TOTAL PLOT = 413.32 SQ. M

FLOOR	COVERED	OPEN
GROUND	876.56 SQ. M	7249.19 SQ. M
FIRST	586.56 SQ. M	7525.39 SQ. M
SECOND	586.56 SQ. M	7525.39 SQ. M
THIRD	413.32 SQ. M	7705.62 SQ. M

2	CLASS ROOM	75	1	CENTRAL STORE	20
1	TUTORIAL ROOM	33	1	MENTORANCE ROOM	10
4	LABORATORY	75	1	SECURITY ROOM	10
1	MACHINE ROOM	80	1	HOUSEKEEPING	10
1	COMPUTER CENTER	75	1	BOUNTY FOR STAFF	10
1	SEMINAR HALL	132	1	EXAMINATION CONTROL OFFICE	30
1	LIBRARY	150	1	PLACEMENT OFFICE	30
1	ANIMAL HOUSE	80	5	TOILET	100
1	MUSEUM	50	1	Boys Common Room	75
1	PRINCIPAL ROOM	30	1	GIRL Common Room	75
1	BOARD ROOM	20	1	CATERIA	150
1	OFFICE ALL INCLUSIVE	150	1	STATIONARY STORE	10
1	DEPARTMENT OFFICE	20	1	FIRST AID ROOM	10
1	FACULTY ROOM	80	1		10

Approved by
 the committee
 on 11/10/2011

