

GROUND FLOOR PLAN SCALE 1:200

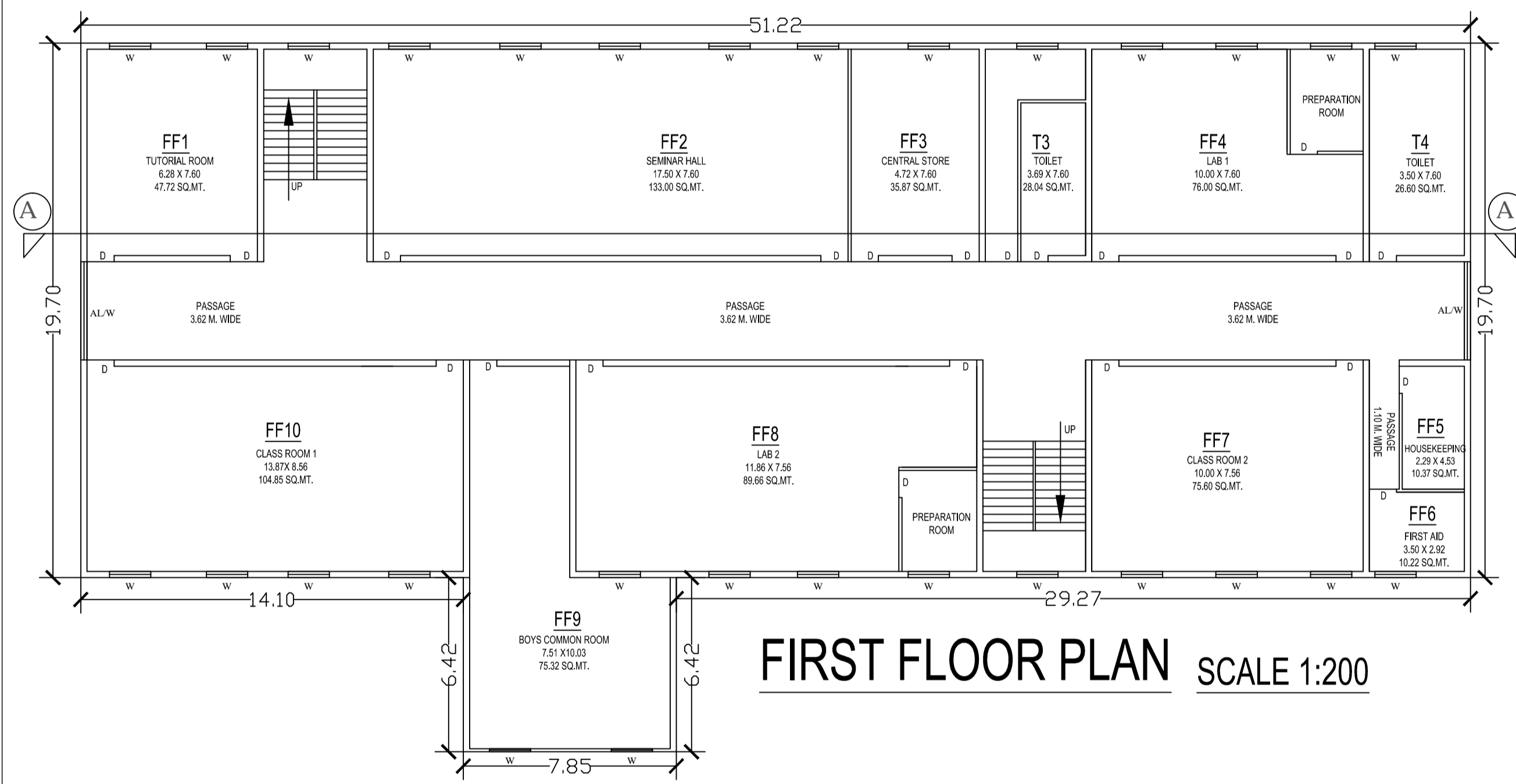

FIRST FLOOR PLAN SCALE 1:200

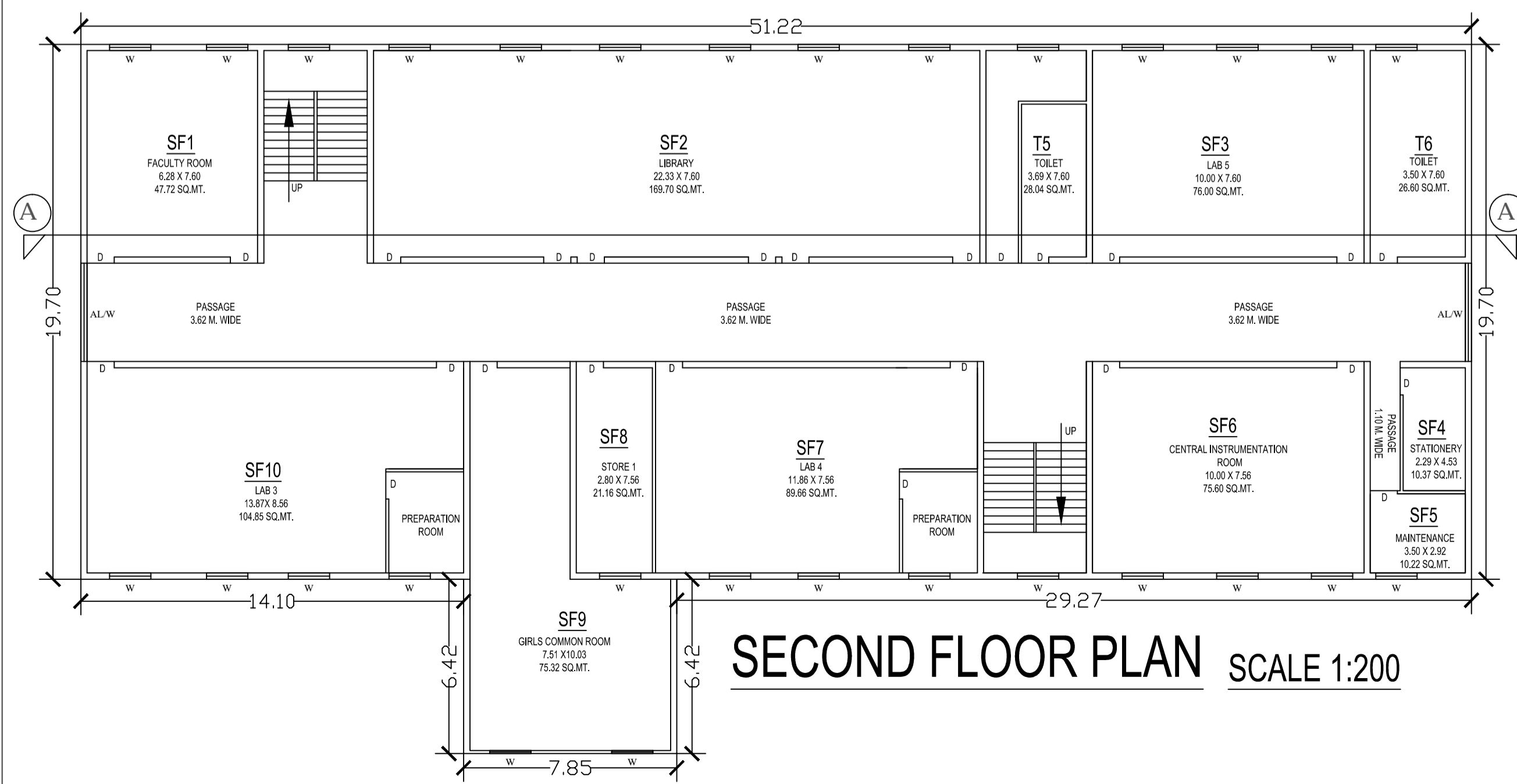

SECOND FLOOR PLAN SCALE 1:200

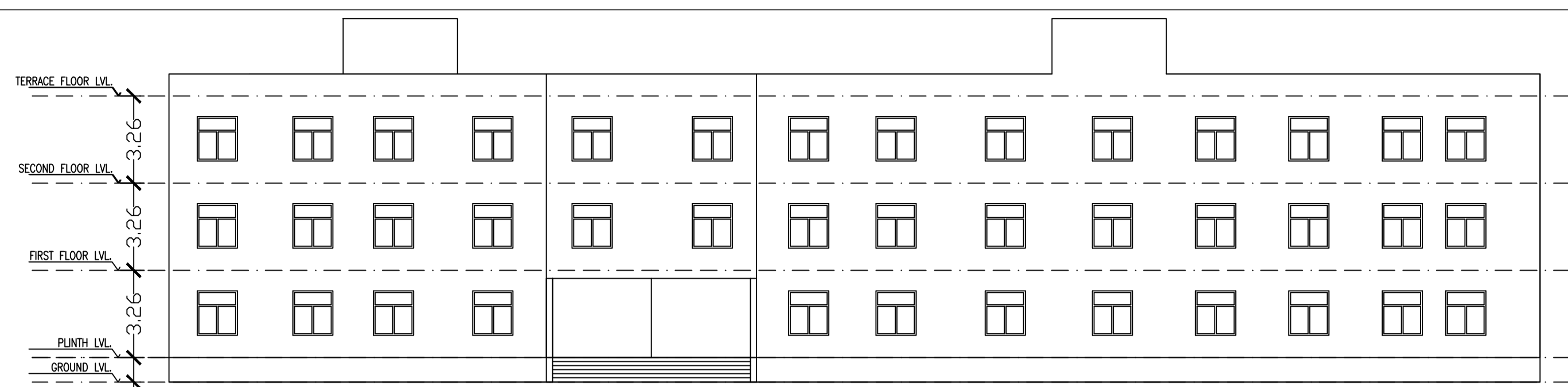

FRONT ELEVATION SCALE 1:200

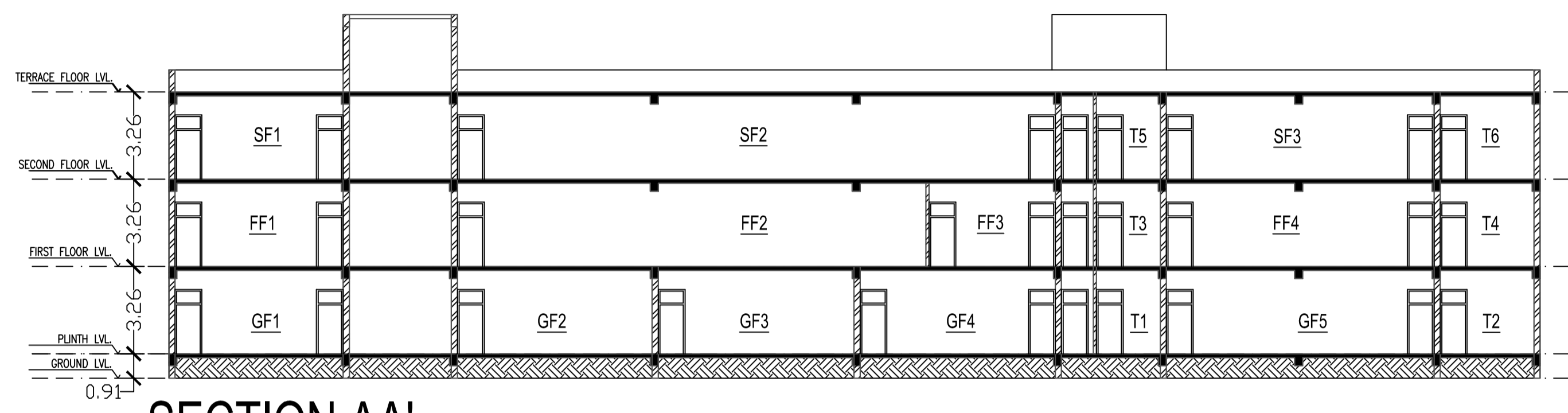

SECTION AA' SCALE 1:200

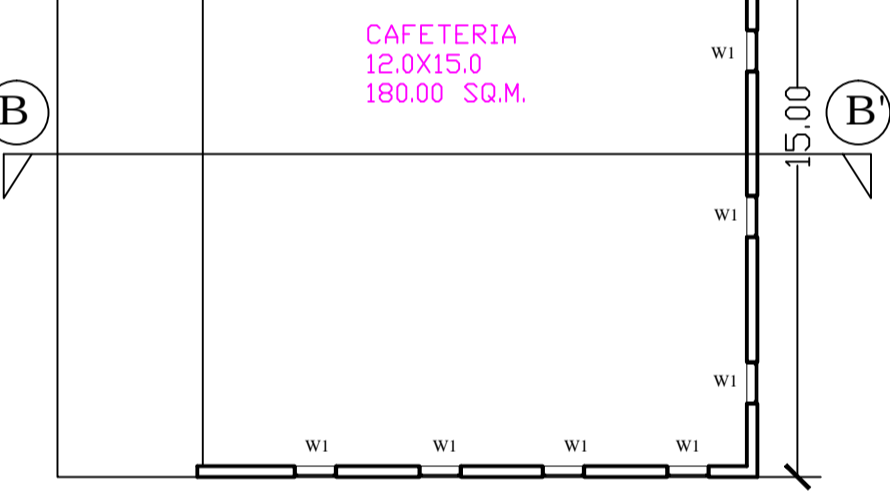
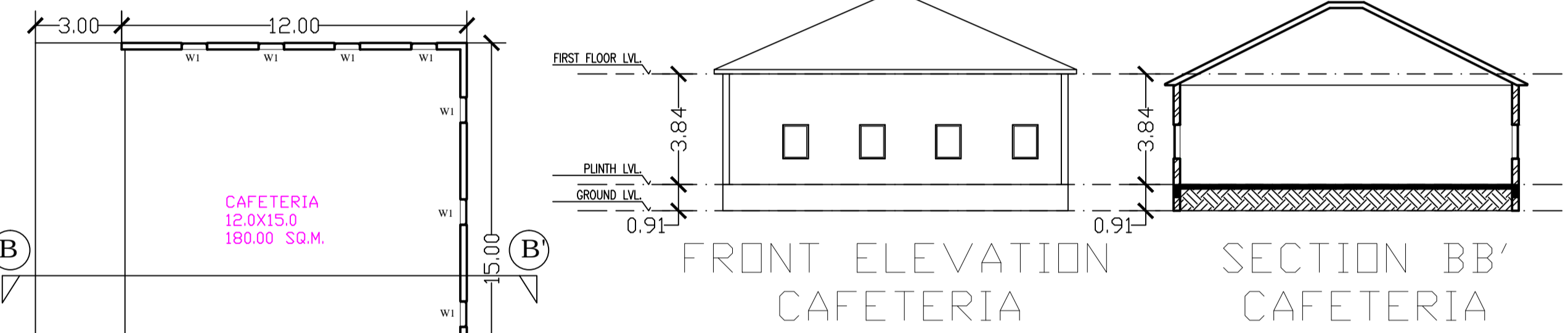

FLOOR PLAN CAFETERIA

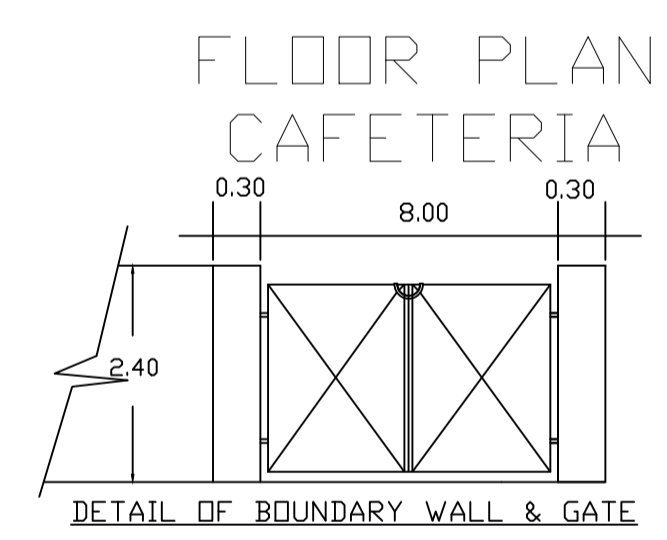

DETAIL OF BOUNDARY WALL & GATE

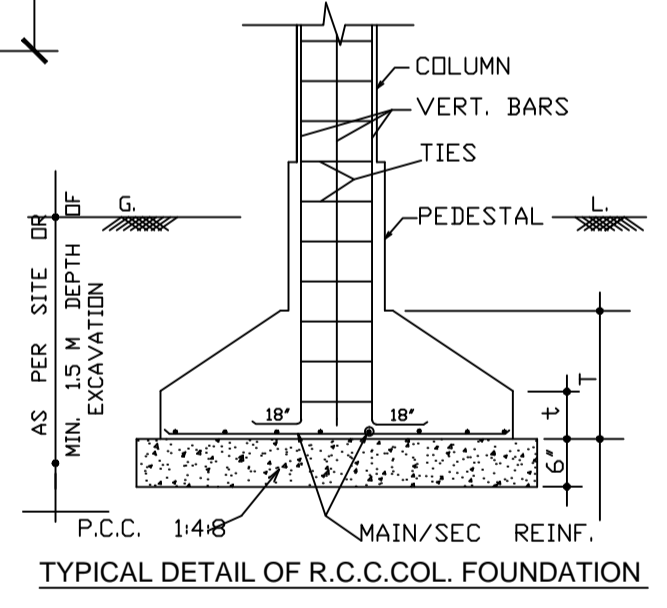

TYPICAL DETAIL OF R.C.C. COL. FOUNDATION

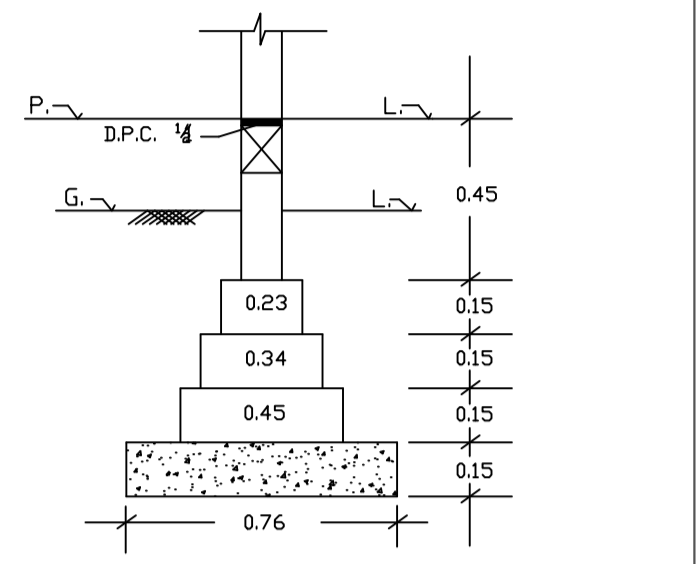

DETAIL OF BRICK FOUNDATION



SITE PLAN 1:1000

LOCATION PLAN N.T.S

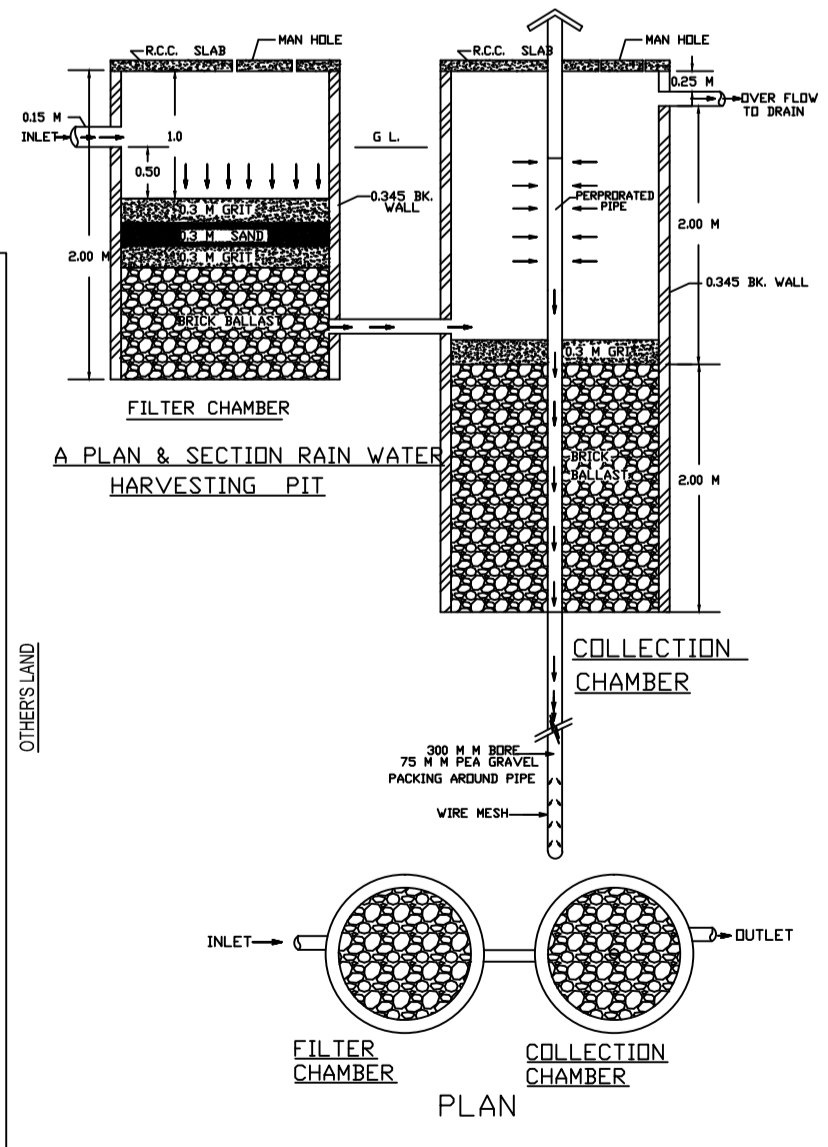

A PLAN & SECTION RAIN WATER HARVESTING PIT

PARTICULARS	AREA IN SQ.M.
TOTAL LAND AREA	8520.00
TOTAL OPEN AREA	7310.12
TOTAL CARPET AREA	2288.75
TOTAL COVERED AREA GROUND FLOOR	1209.88
TOTAL COVERED AREA FIRST FLOOR	1029.88
TOTAL COVERED AREA SECOND FLOOR	1029.88
TOTAL COVERED AREA	3269.64
ACCESS AND CIRCULATION AREA	980.89
PERMISSIBLE F.A.R	2.000
PROPOSED F.A.R	0.384

PROPOSED PHARMACY COLLEGE
OF MAA VAISNO PUBLIC CHAITABLE TRUST
VILL- PRATAPPUR, PARGANA- BAURASA, TEHSIL -SADAR,
DIST -SULTANPUR, UP

PROJECT NAME :- SHRI RAM MURTI VERMA PHARMACY COLLEGE
VILL- CHANDPUR SADOPATTI POST - DWARKAGANJ,
DIST -SULTANPUR, UP

AUTHORITY	OWNER SIGN	ARCHITECT'S SIGN