

GROUND FLOOR PLAN SCALE 1:200

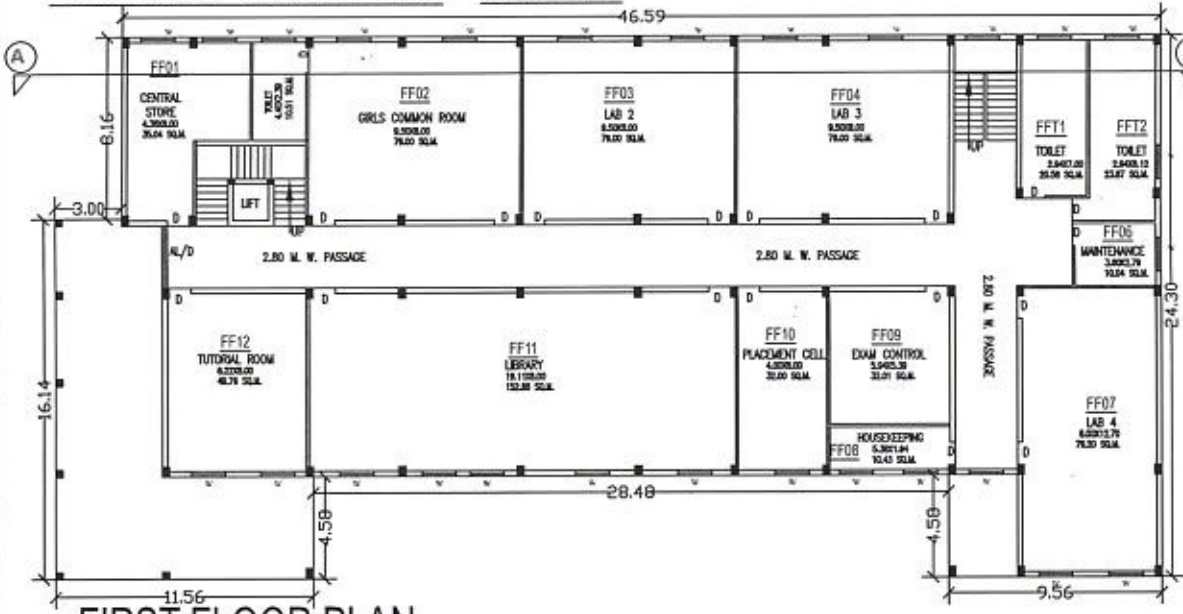

FIRST FLOOR PLAN SCALE 1:200

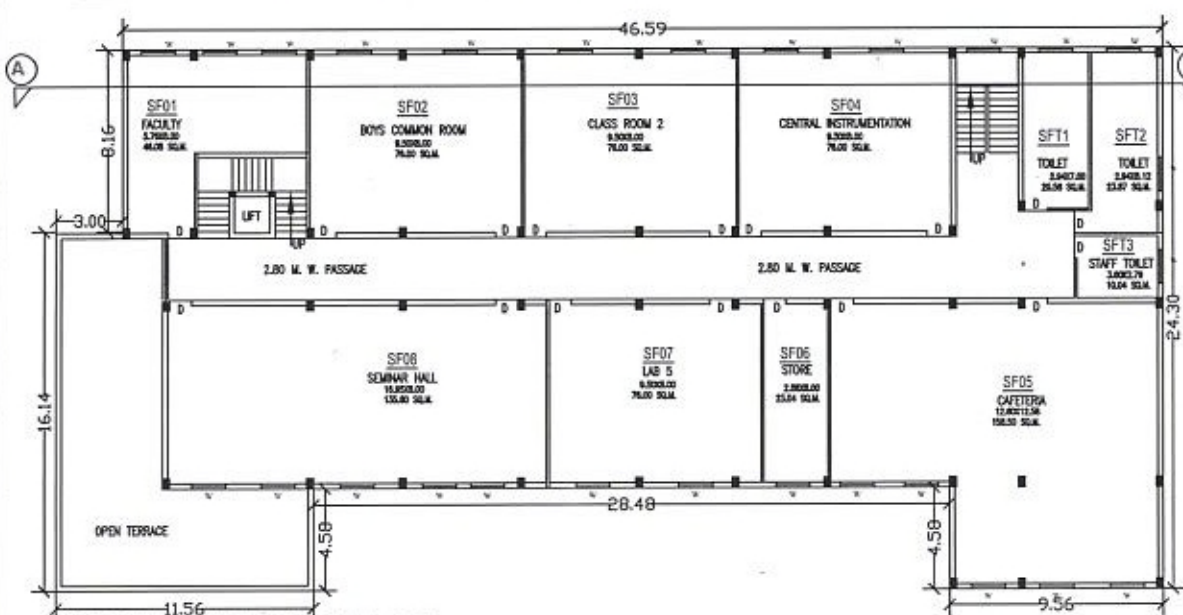

SECOND FLOOR PLAN SCALE 1:200

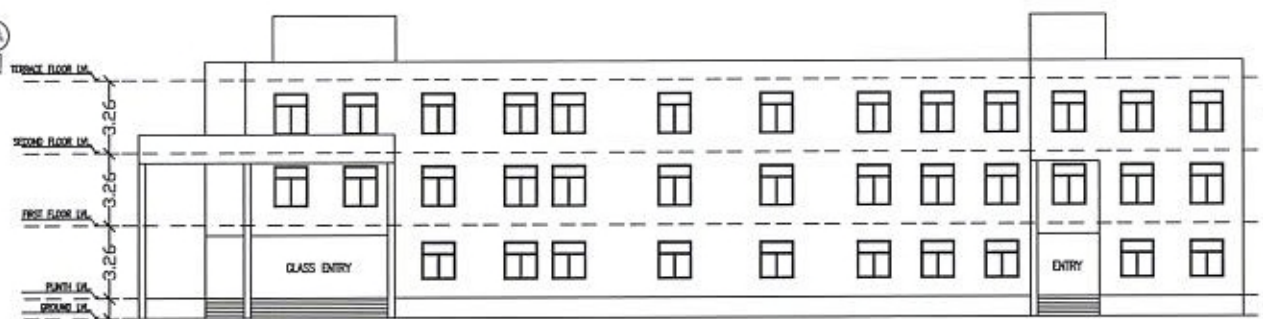

FRONT ELEVATION SCALE 1:200

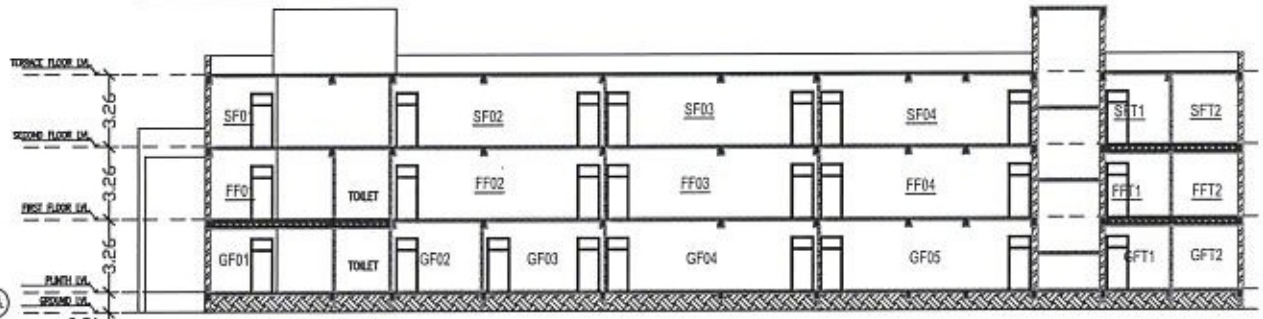

SECTION AA' SCALE 1:200

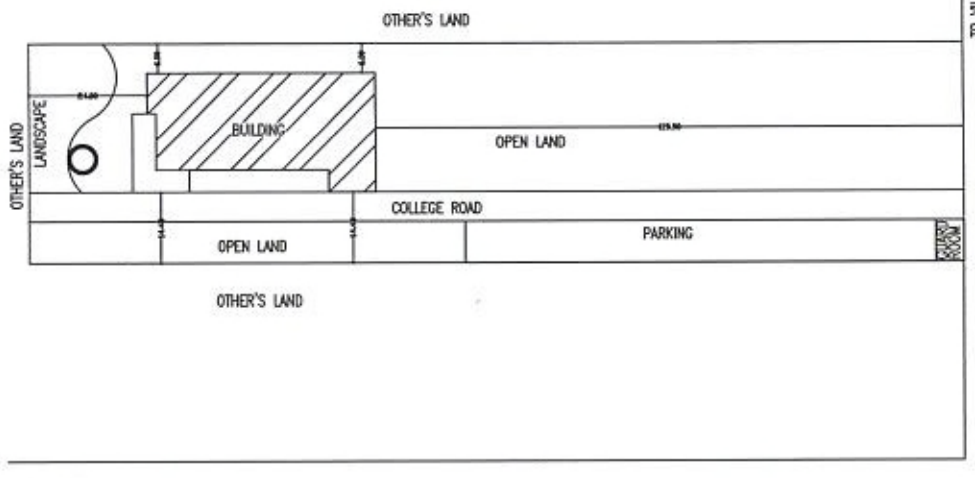

SITE PLAN 1:1000

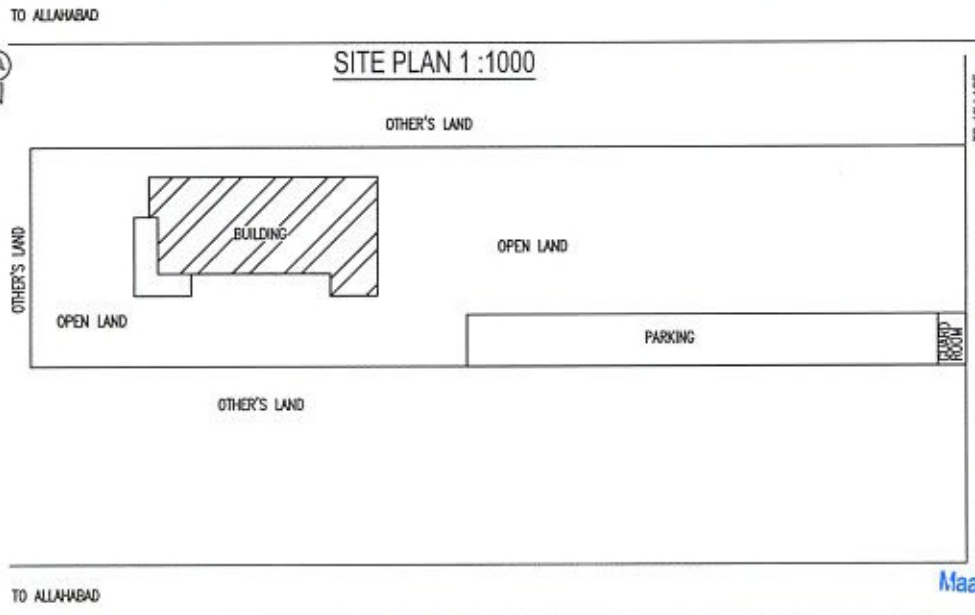

LOCATION PLAN N.T.S.

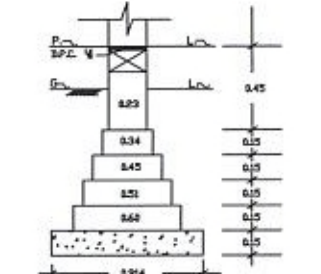
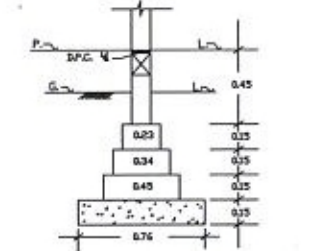

DETAIL OF BRICK FOUNDATION

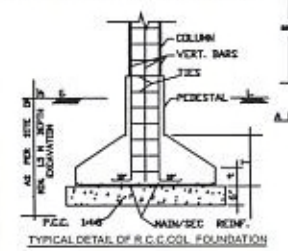

TYPICAL DETAIL OF R.C.C. FOUNDATION

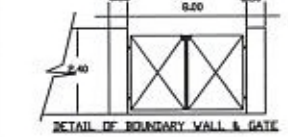

DETAIL OF BOUNDARY WALL & GATE

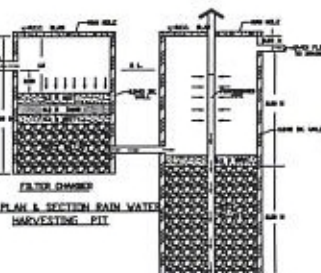

A PLAN & SECTION RAIN WATER HARVESTING PIT

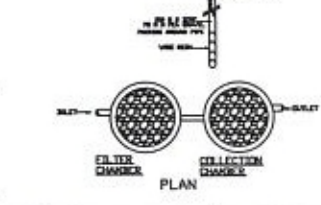

PLAN

PARTICULARS	AREA IN SQ.M.
TOTAL LAND AREA	8520.00
TOTAL OPEN AREA	7578.26
TOTAL CARPET AREA	1989.87
TOTAL COVERED AREA GROUND FLOOR	941.74
TOTAL COVERED AREA FIRST FLOOR	1050.14
TOTAL COVERED AREA SECOND FLOOR	941.74
TOTAL COVERED AREA	2933.62
ACCESS AND CIRCULATION AREA	943.75
PERMISSIBLE F.A.R	2.00
PROPOSED F.A.R	0.344

PROPOSED PHARMACY COLLEGE OF MAA VAISNO PUBLIC CHAITABLE TRUST VILL- PRATAPPUR, PARGANA- BAURASA, TEHSIL- SADAR, DIST- SULTANPUR, UP

PROJECT NAME -> SHRI RAM MURTI VERMA PHARMACY COLLEGE VILL- CHANDPUR SADOPATTI POST - DWARKAGANJ, DIST- SULTANPUR, UP

AUTHORITY \_\_\_\_\_ OWNER SIGN \_\_\_\_\_ ARCHITECT'S SIGN \_\_\_\_\_

Maa Vaishno Public Charitable Trust

Rishi Verma Secretary

Ar. VAIBHAV CHAUHAN  
CA/2014/62584  
R/o:-117/500, Pandu Nagar  
KANPUR (U. P.)  
MOB:-09696505181