

bible

APP-121

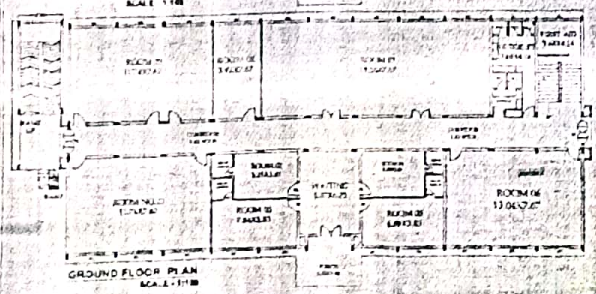
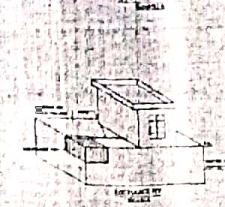
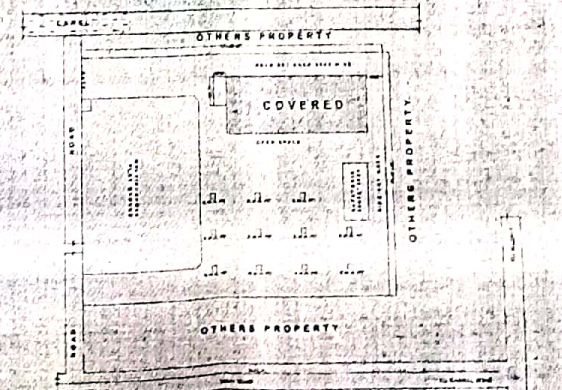
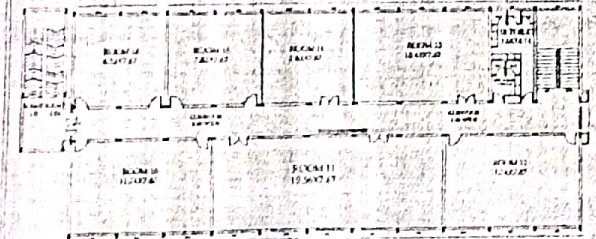
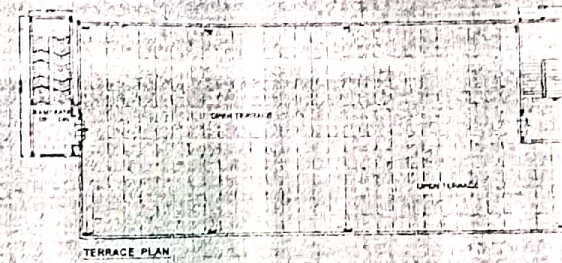
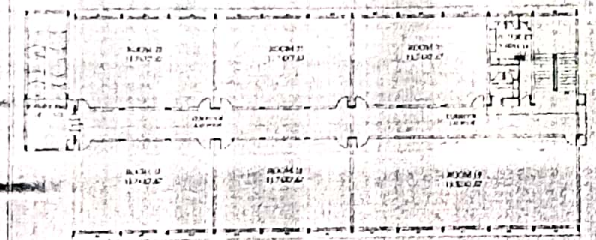
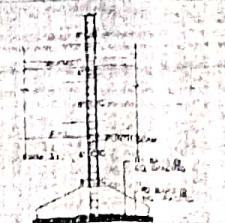
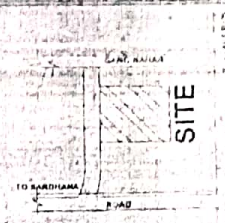
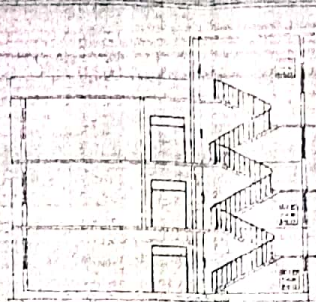
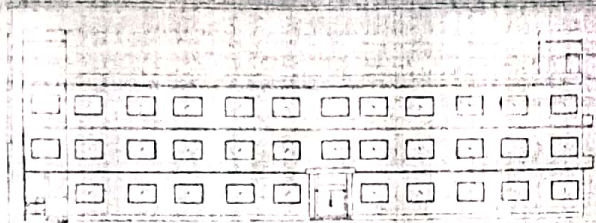

AREA SCHEDULE

NO.	DESCRIPTION	AREA (SQ. M)
1	COVERED AREA	111.00
2	OPEN AREA	111.00
3	TOTAL AREA	222.00

GENERAL SPECIFICATIONS

NO.	DESCRIPTION	QUANTITY	UNIT
1	CEMENT CONCRETE	100	CUM
2	BRICKS	1000	SQ. M
3	ROOFING	100	SQ. M
4	PAINT	100	LITRE

NOTES:  
1. ALL WORKS TO BE DONE AS PER DRAWINGS.  
2. THE CONTRACTOR SHALL BE RESPONSIBLE FOR OBTAINING ALL NECESSARY PERMITS AND APPROVALS FROM THE LOCAL AUTHORITIES.  
3. THE CONTRACTOR SHALL MAINTAIN ACCESS TO ALL ADJACENT PROPERTIES AT ALL TIMES.  
4. THE CONTRACTOR SHALL BE RESPONSIBLE FOR THE PROTECTION OF ALL EXISTING UTILITIES AND STRUCTURES.  
5. THE CONTRACTOR SHALL MAINTAIN A SAFE WORKING ENVIRONMENT AT ALL TIMES.  
6. THE CONTRACTOR SHALL BE RESPONSIBLE FOR THE DISPOSAL OF ALL WASTE MATERIALS.  
7. THE CONTRACTOR SHALL BE RESPONSIBLE FOR THE PROTECTION OF ALL ADJACENT PROPERTIES.  
8. THE CONTRACTOR SHALL BE RESPONSIBLE FOR THE PROTECTION OF ALL EXISTING UTILITIES AND STRUCTURES.  
9. THE CONTRACTOR SHALL MAINTAIN A SAFE WORKING ENVIRONMENT AT ALL TIMES.  
10. THE CONTRACTOR SHALL BE RESPONSIBLE FOR THE DISPOSAL OF ALL WASTE MATERIALS.



DESIGNED BY: [Name]  
DRAWN BY: [Name]  
CHECKED BY: [Name]  
DATE: [Date]

Principal  
Kasturi College of Education  
Nand Sardhana, Gandhinagar, Warangal

Scanned with CamScanner