

Figure 1: A group of people in a meeting.

Figure 2: A group of people in a meeting.

The following text is extremely blurry and illegible. It appears to be a paragraph of text, possibly a description or a list of items, but the characters are too distorted to be transcribed accurately.







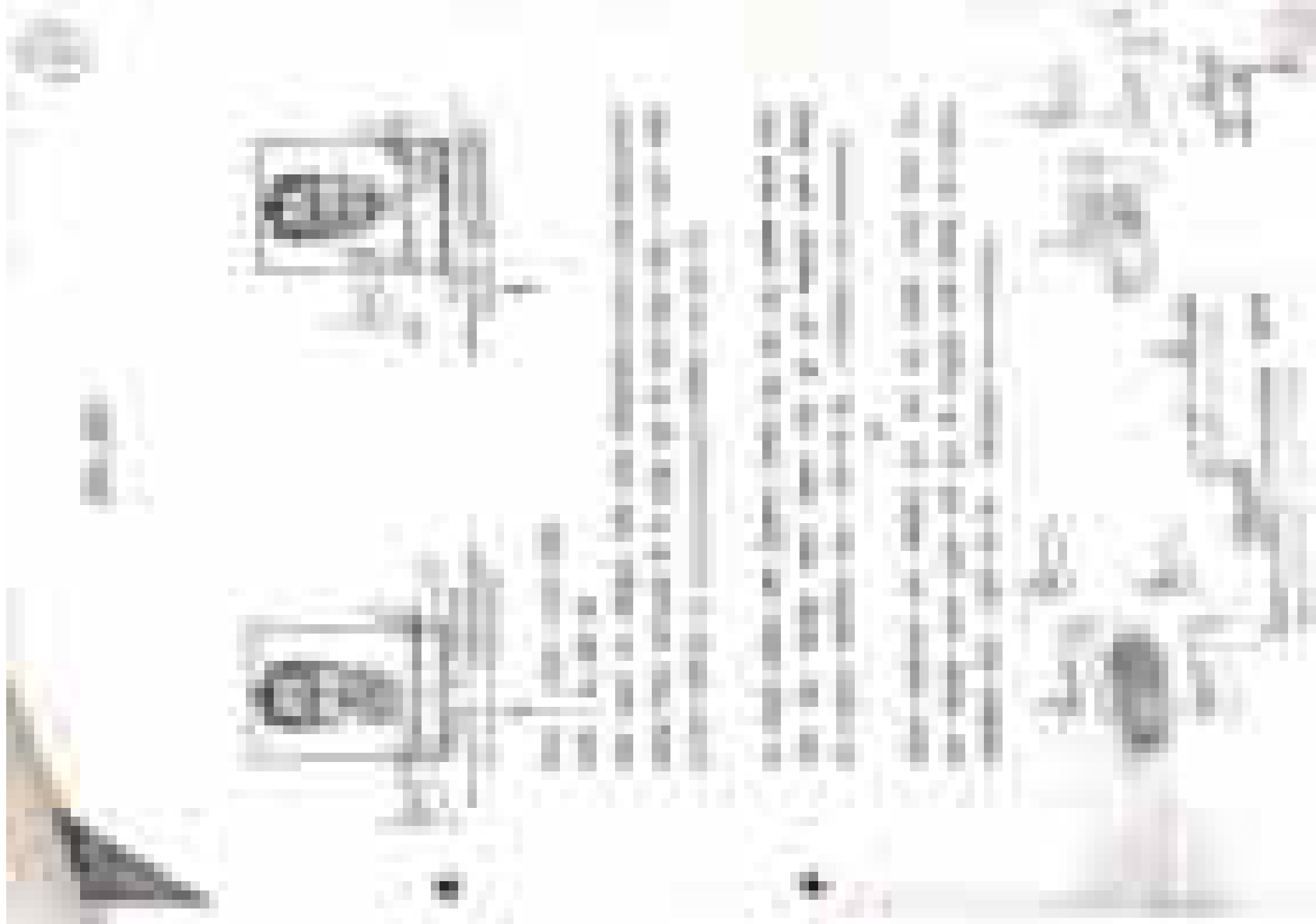



The first part of the document discusses the importance of maintaining accurate records of all transactions. It emphasizes that proper record-keeping is essential for ensuring the integrity and reliability of financial data. This section also outlines the various methods and tools used to collect and analyze data, highlighting the need for consistency and transparency in the reporting process.

The second part of the document provides a detailed overview of the data analysis techniques employed. It covers the use of statistical models and software tools to identify trends and patterns in the data. This section also discusses the challenges associated with data analysis and offers practical solutions to overcome these challenges.

The final part of the document concludes with a summary of the key findings and recommendations. It reiterates the importance of ongoing monitoring and evaluation to ensure that the data remains relevant and useful over time. The document also includes a list of references and a glossary of terms used throughout the text.

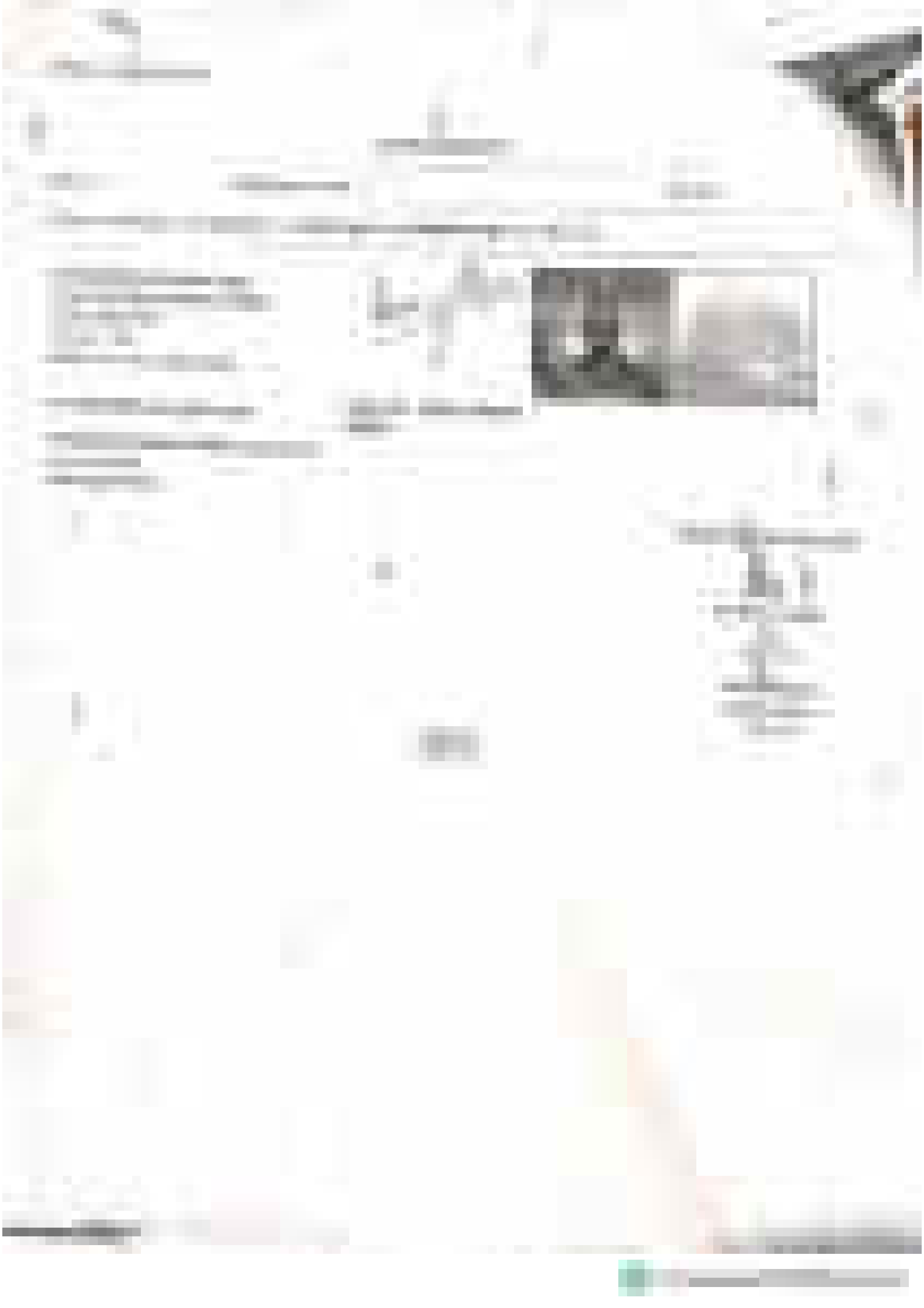

...the ...
...the ...
...the ...
...the ...
...the ...
...the ...



...the ...
...the ...
...the ...
...the ...
...the ...
...the ...



1. The first part of the document discusses the importance of maintaining accurate records of all transactions and activities. It emphasizes that this is crucial for ensuring transparency and accountability in the organization's operations.

2. The second part of the document outlines the various methods and tools used to collect and analyze data. It highlights the need for consistent data collection procedures and the use of advanced analytical techniques to derive meaningful insights from the data.

3. The third part of the document focuses on the implementation of data-driven decision-making processes. It describes how the organization uses the insights gained from data analysis to inform strategic planning, resource allocation, and operational improvements. It also discusses the challenges associated with integrating data into the decision-making process and the steps taken to overcome these challenges.

4. The fourth part of the document addresses the importance of data security and privacy. It outlines the organization's policies and procedures for protecting sensitive data from unauthorized access, loss, or disclosure. It also discusses the role of data governance in ensuring that data is used ethically and in compliance with relevant regulations.

5. The final part of the document provides a summary of the key findings and recommendations. It emphasizes the need for continued investment in data infrastructure and capabilities to support the organization's long-term growth and success. It also highlights the importance of fostering a data-driven culture throughout the organization to maximize the value of data.



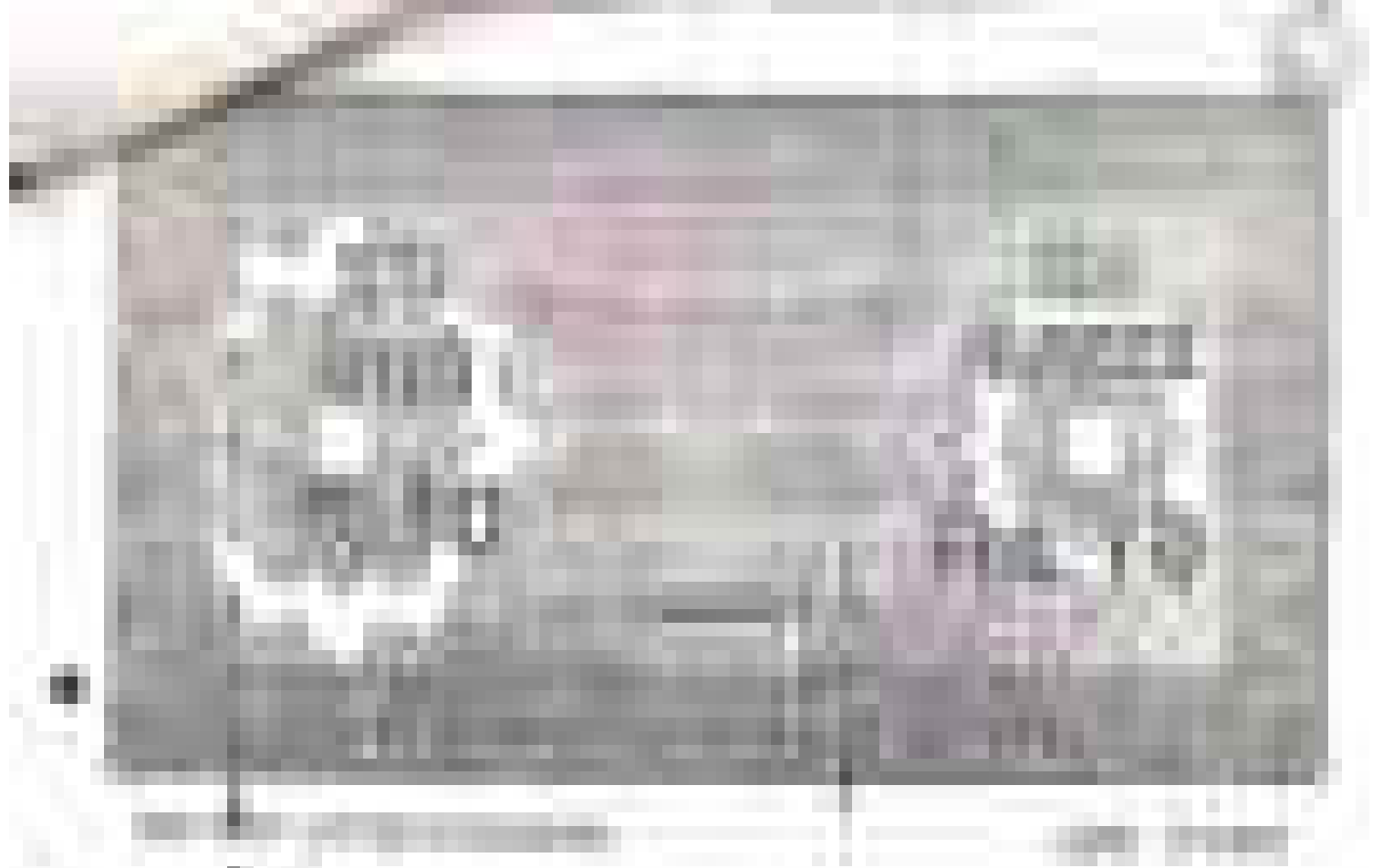

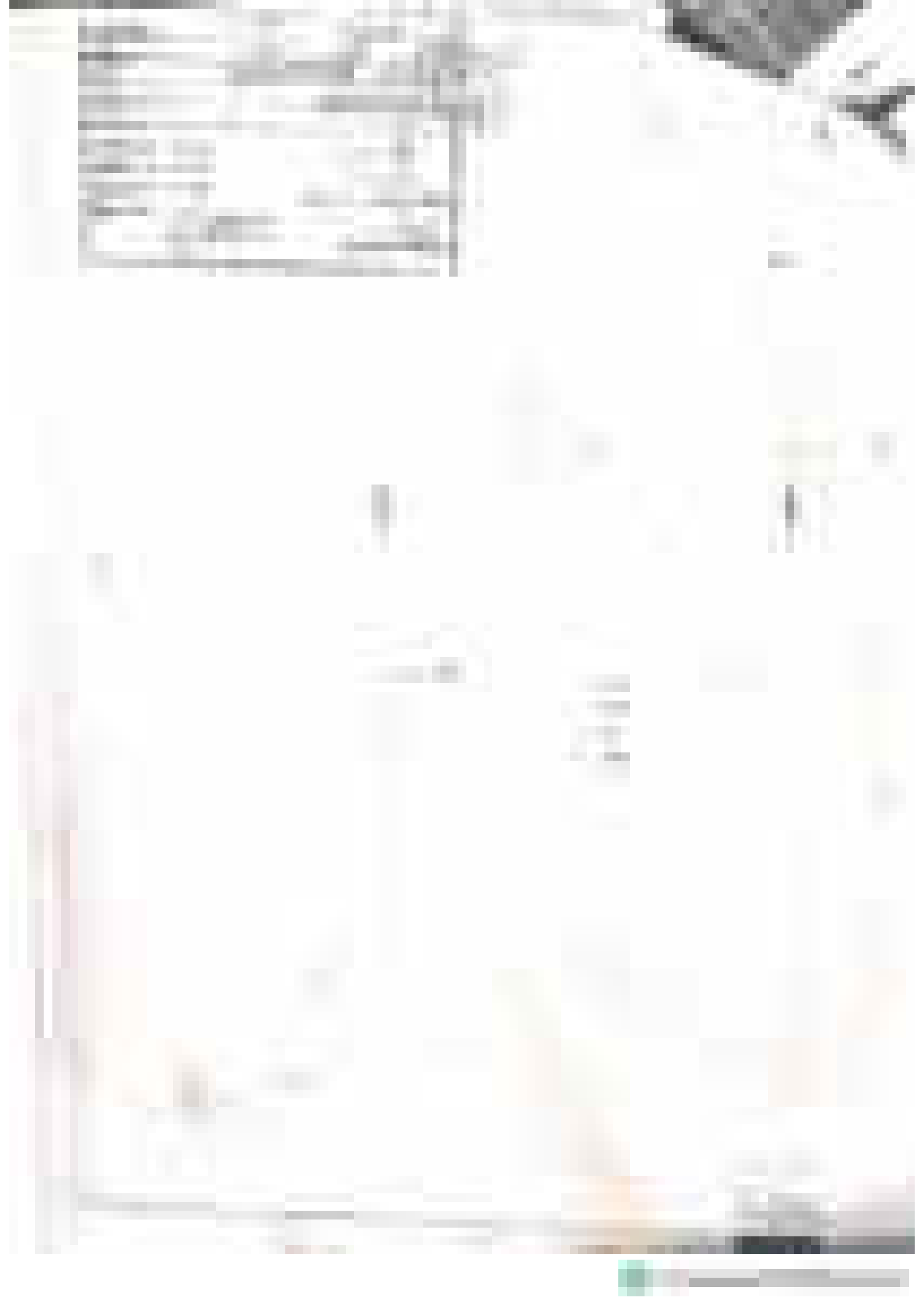

THE
[Illegible text]



[Illegible text]

[Illegible text]

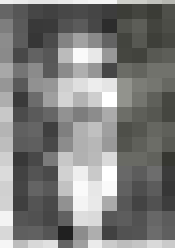
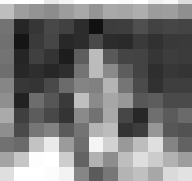
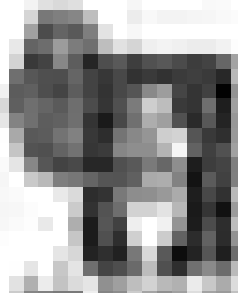

10

11

12

13





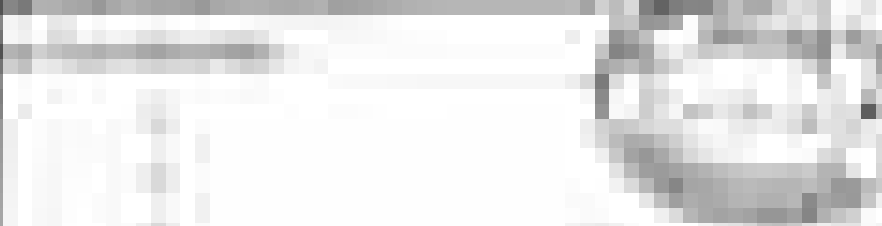

THE UNIVERSITY OF CHICAGO PRESS
50 EAST LAKE STREET
CHICAGO, ILLINOIS 60607

THE UNIVERSITY OF CHICAGO PRESS
50 EAST LAKE STREET
CHICAGO, ILLINOIS 60607

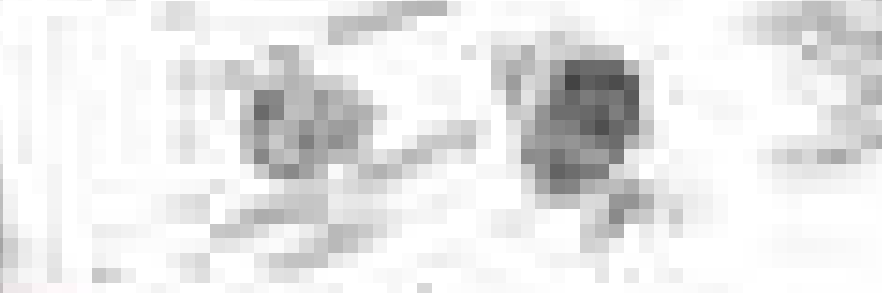

THE UNIVERSITY OF CHICAGO PRESS
50 EAST LAKE STREET
CHICAGO, ILLINOIS 60607



Illegible text block consisting of several lines of a document, possibly a letter or report.

Illegible text block consisting of several lines of a document, possibly a letter or report.

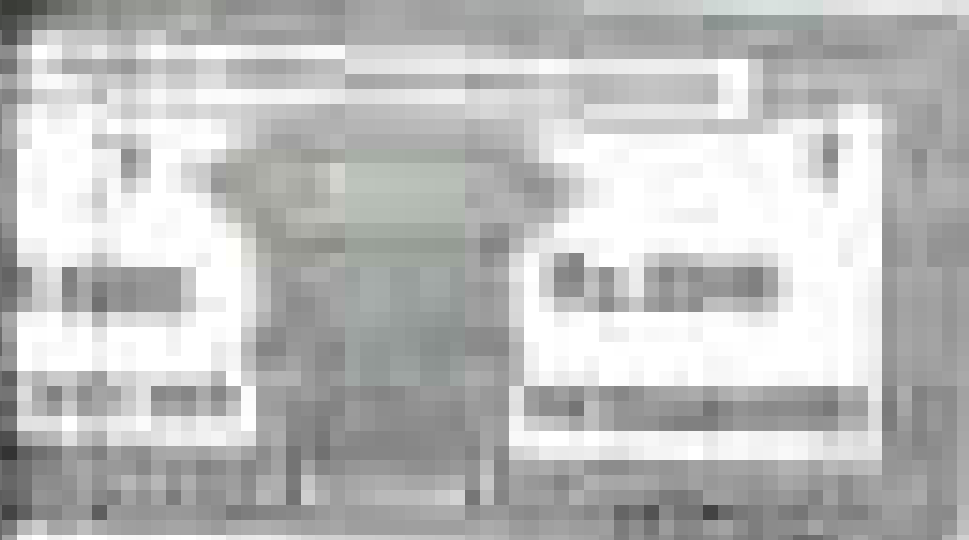

The text in this section is extremely blurry and illegible. It appears to be a large block of text, possibly a paragraph or a list, but the individual characters and words cannot be discerned. The text is arranged in several lines, filling most of the lower half of the page.

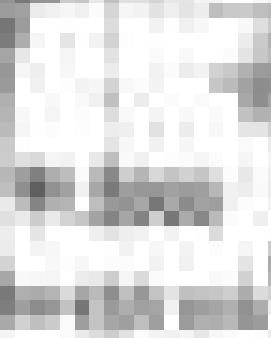

The first part of the document discusses the importance of maintaining accurate records of all transactions. It emphasizes that every entry should be clearly dated and described, and that the total of all entries should be balanced against the opening and closing balances. The text also mentions the need to review the records regularly to ensure they are up-to-date and correct.

In the second part, the author provides a detailed explanation of how to handle various types of transactions, such as sales, purchases, and transfers. It includes instructions on how to record these transactions in the appropriate columns of the ledger and how to calculate the resulting balances. The text also discusses the importance of keeping the ledger organized and easy to navigate.

The final part of the document offers some practical tips and advice for managing the ledger effectively. It suggests that users should take the time to understand the system thoroughly and to practice regularly. It also encourages users to seek help if they are having any difficulties.



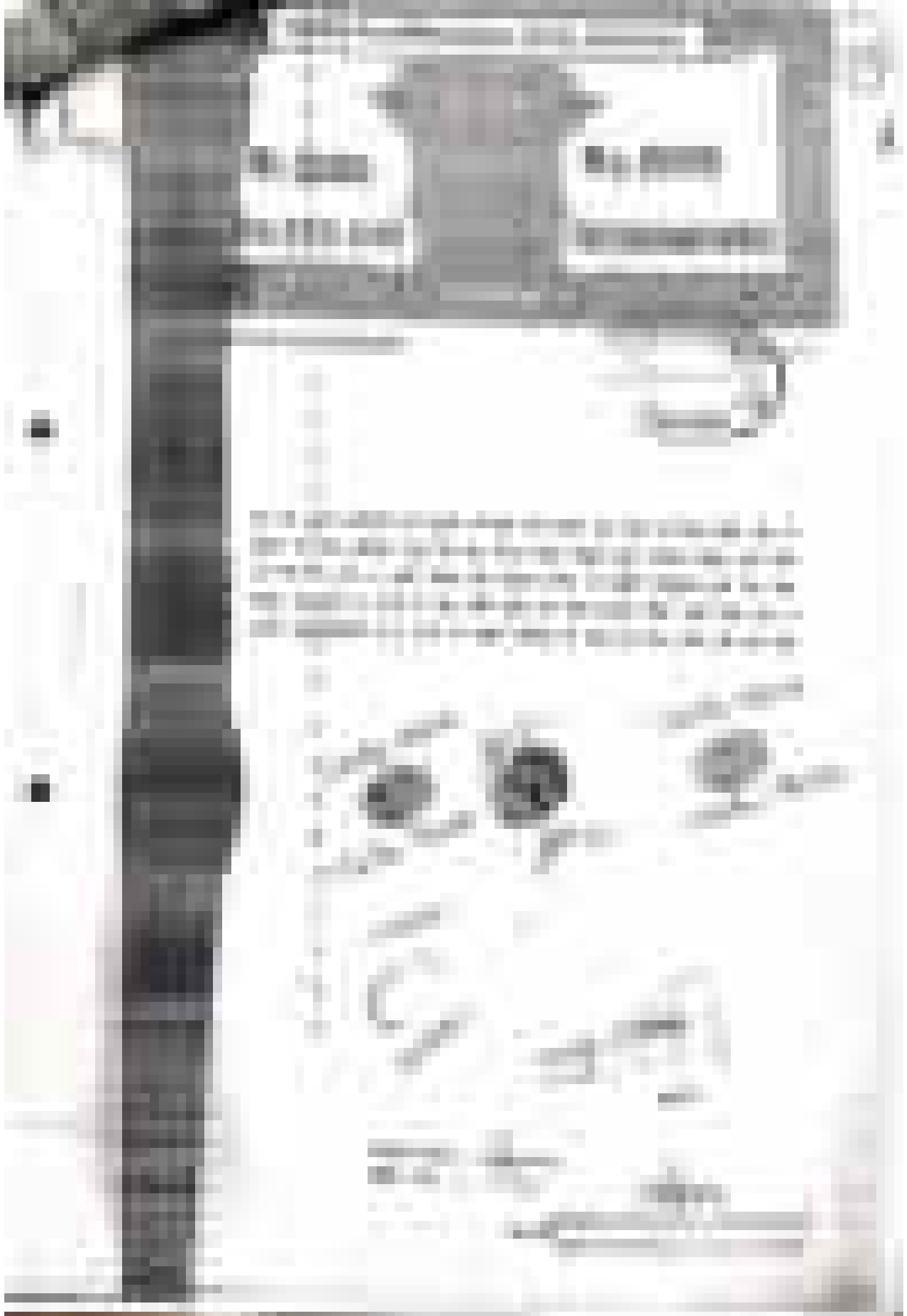

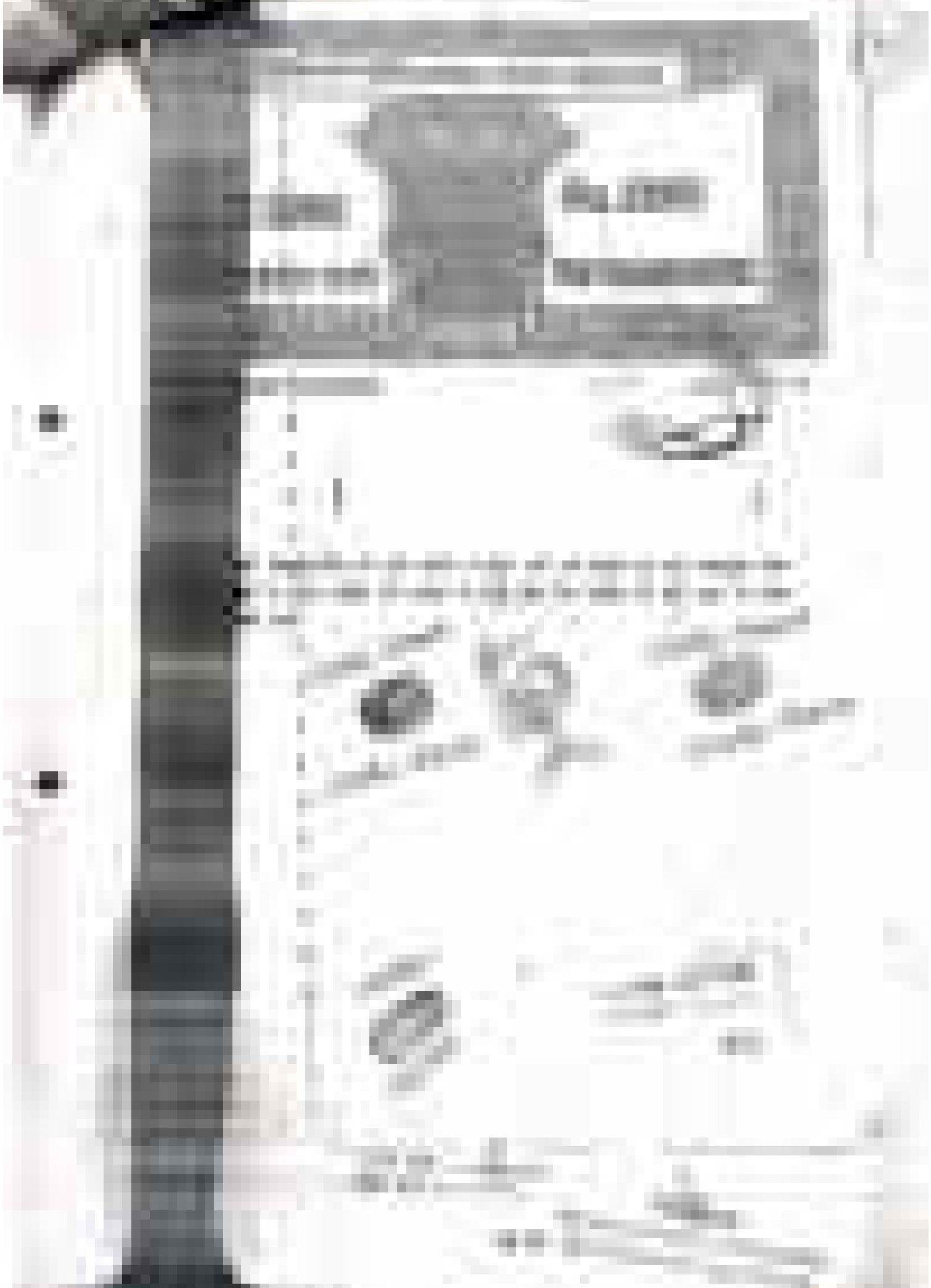





Portrait of a man in a dark jacket and glasses, smiling.

