

[The text in this section is extremely blurry and illegible. It appears to be a list of names or a set of notes.]





[The text in this block is extremely blurry and illegible. It appears to be a large block of text, possibly a title or a main heading, centered on the page.]





[The text in this section is extremely blurry and illegible. It appears to be a multi-paragraph document or a page of text.]



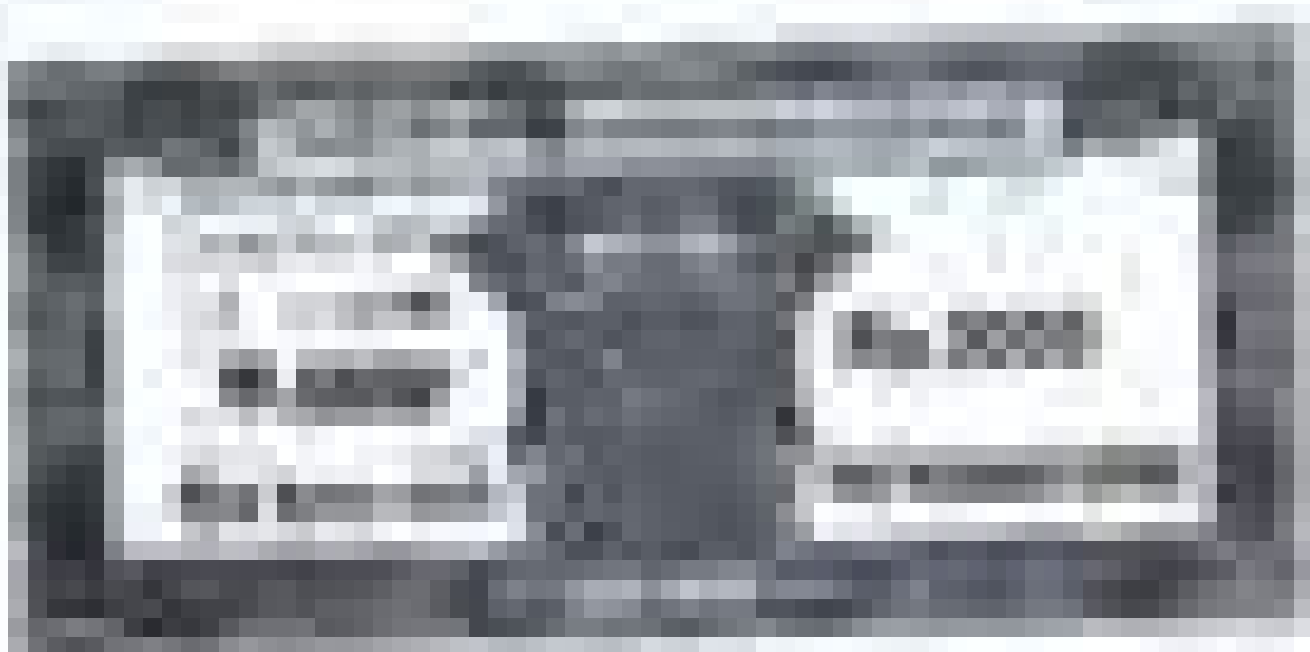

The car is a dark color, possibly black or dark grey. It has two white rectangular panels on the side, one on each side of the front door area. The panels appear to have some text or graphics on them, but they are too blurry to read. The car is parked on a light-colored surface, possibly a parking lot or a paved area. The background is mostly white, suggesting a bright or overexposed area.

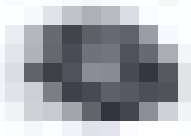
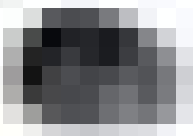

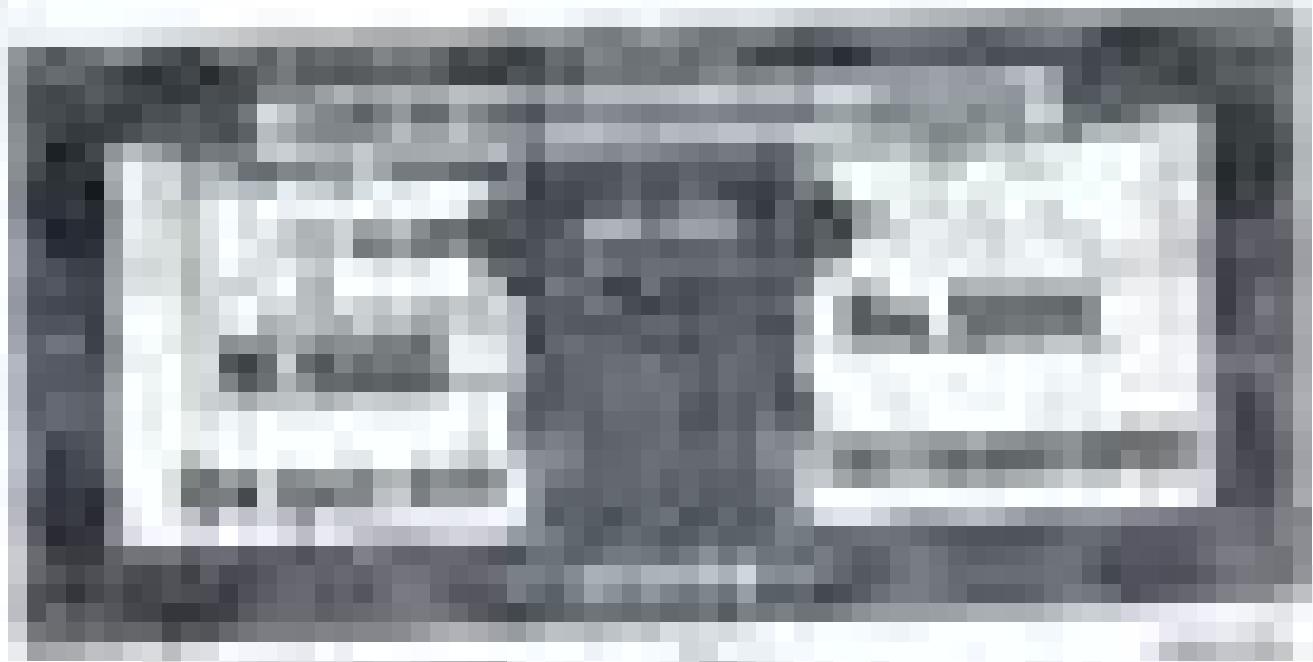

[The following text is extremely blurry and illegible due to low resolution and heavy pixelation. It appears to be a block of several lines of text, possibly a paragraph or a list of items.]

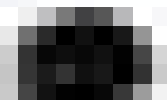



[The text in this section is extremely blurry and illegible. It appears to be a large block of text, possibly a letter or a document, but the individual characters and words cannot be read.]





[The text in this section is extremely blurry and illegible. It appears to be a list of items or a set of instructions.]

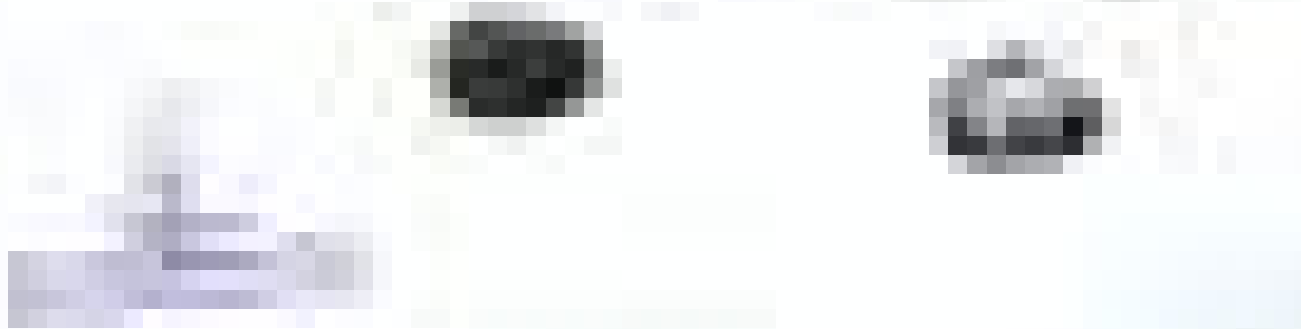



[Illegible text line]

[Illegible text line]

[Illegible text line]

[Illegible text line]

[Illegible text line]

[Illegible text line]

[Illegible text line]

[Illegible text line]

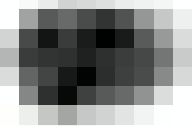



[Redacted text line]

[Redacted text line]

[Redacted text line]

[Redacted text line]

[Redacted text line]

[Redacted text line]

[Redacted text line]



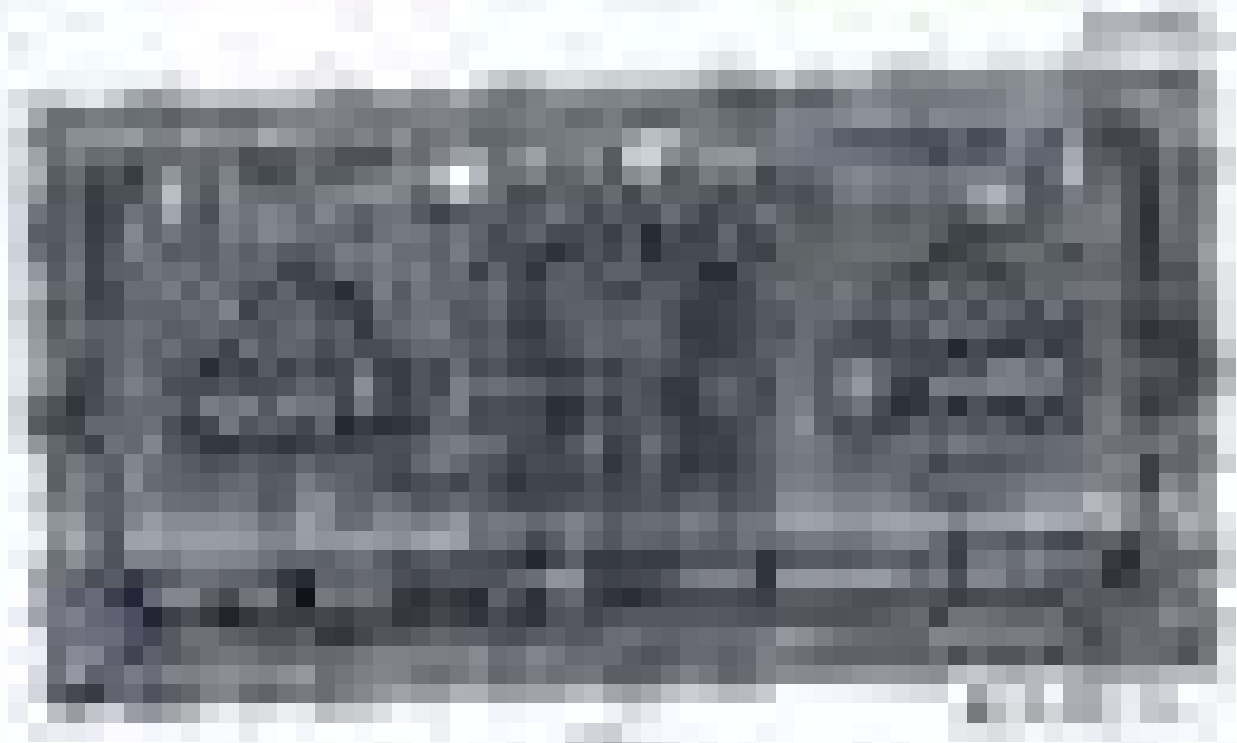









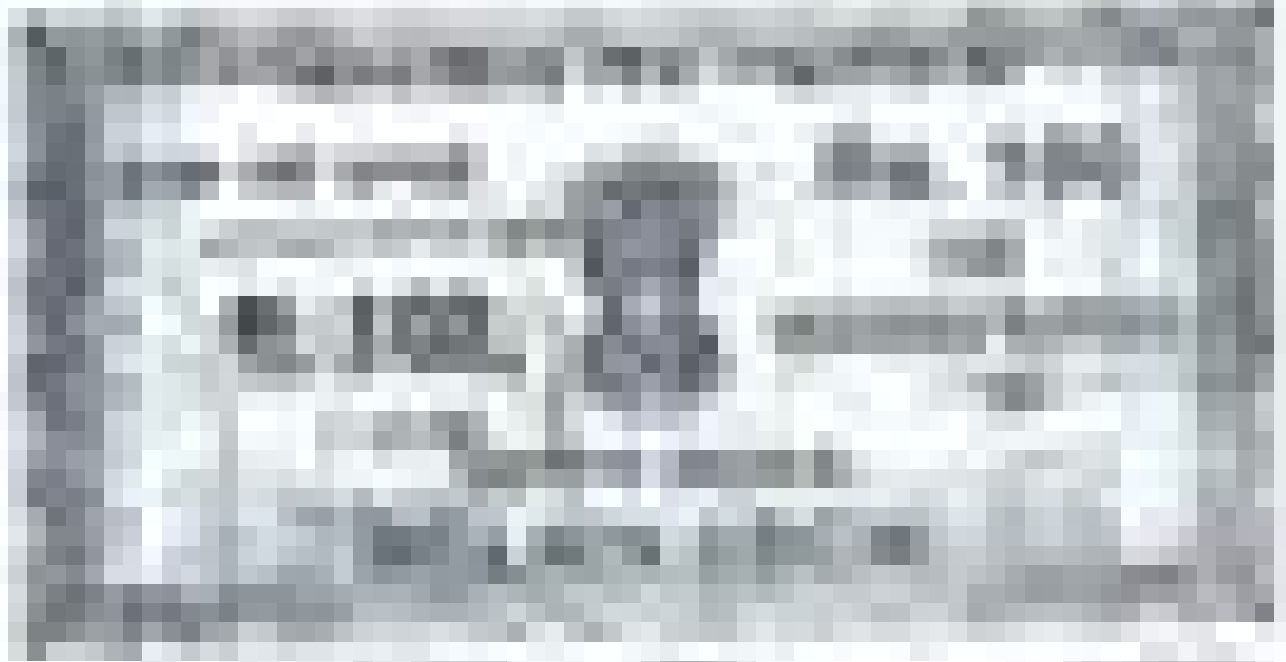

[The text in this section is extremely blurry and illegible. It appears to be a list or a series of entries, possibly a table of contents or a list of items. The text is too dark and pixelated to transcribe accurately.]

1. ~~_____~~

2. ~~_____~~

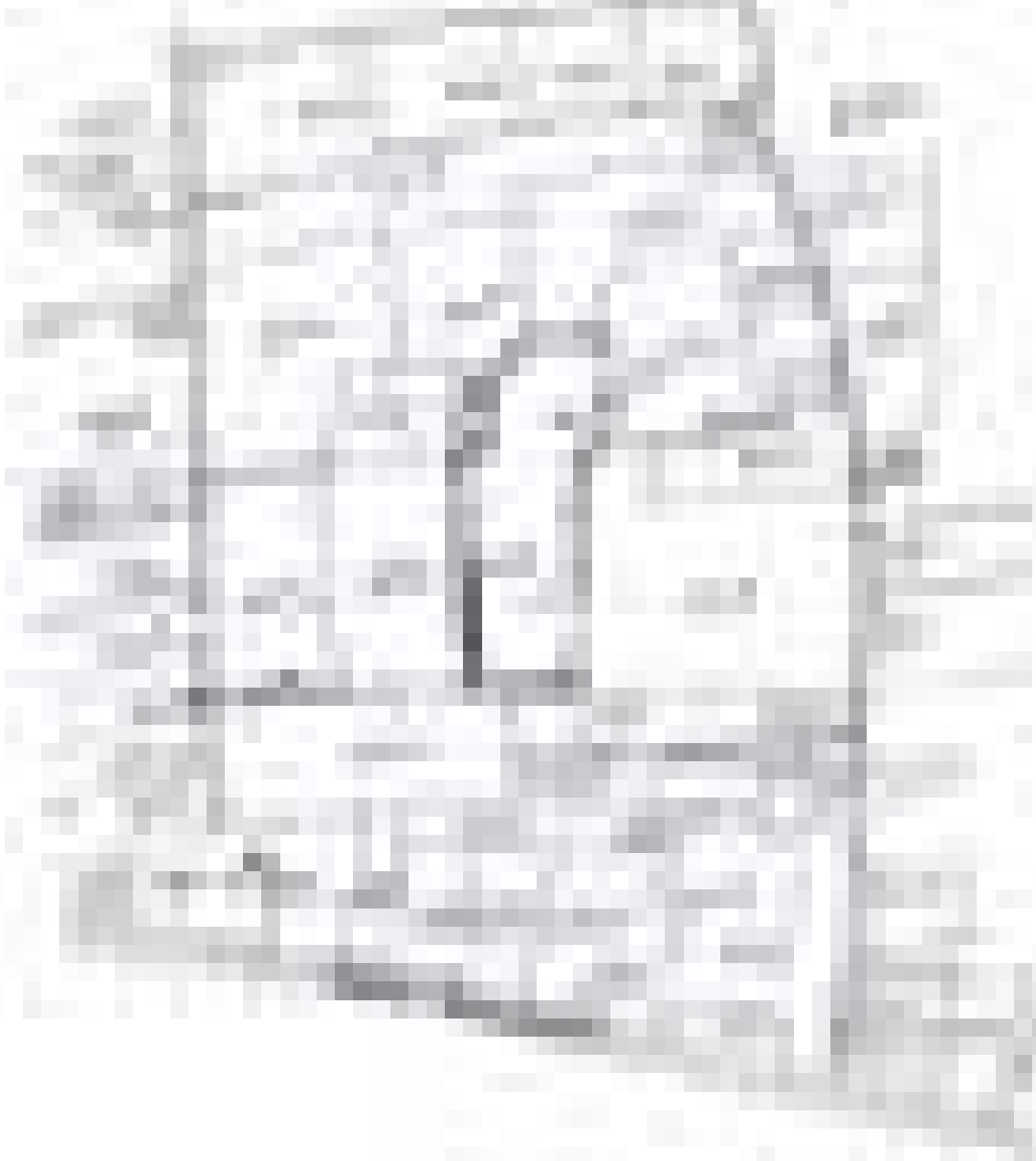

3. ~~_____~~



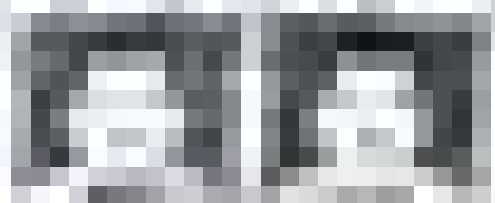
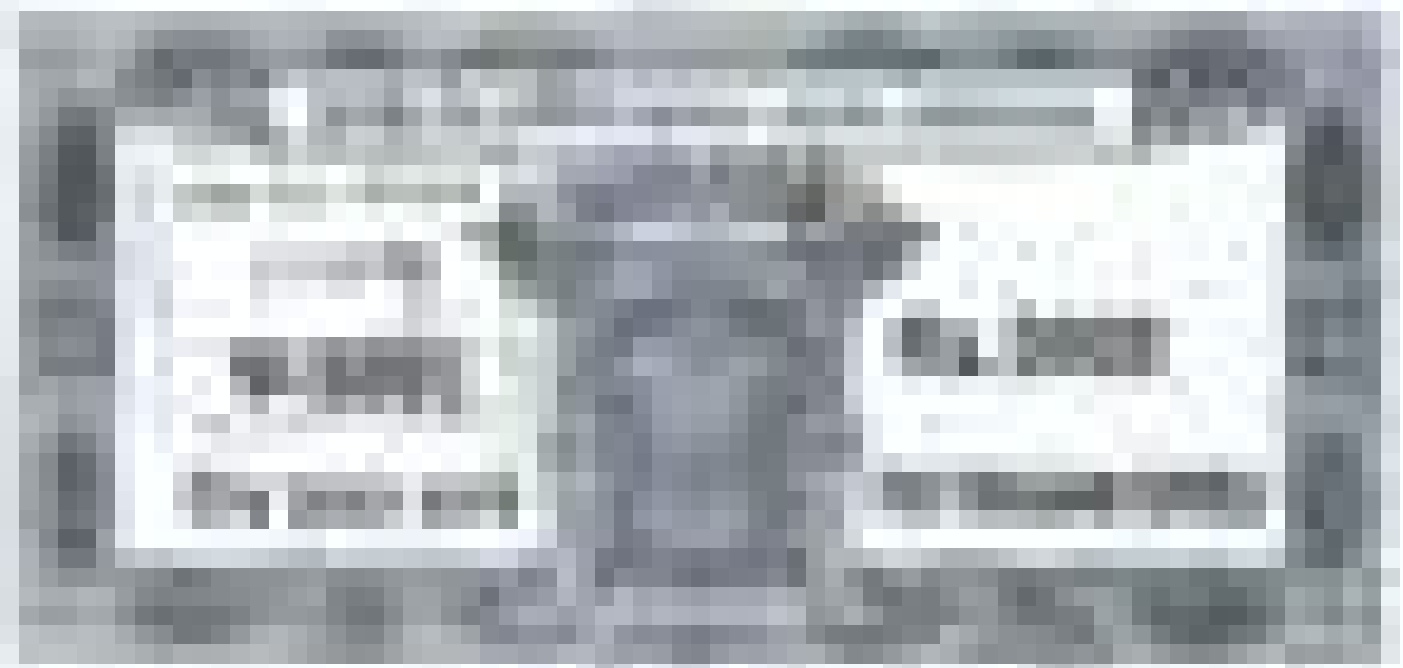

Several lines of text, heavily blurred and illegible, appearing as horizontal grey bars.

A single line of text, heavily blurred and illegible.





[Illegible text block]

[Illegible text block]





[The text in this section is extremely blurry and illegible. It appears to be a list of items or a series of short paragraphs.]



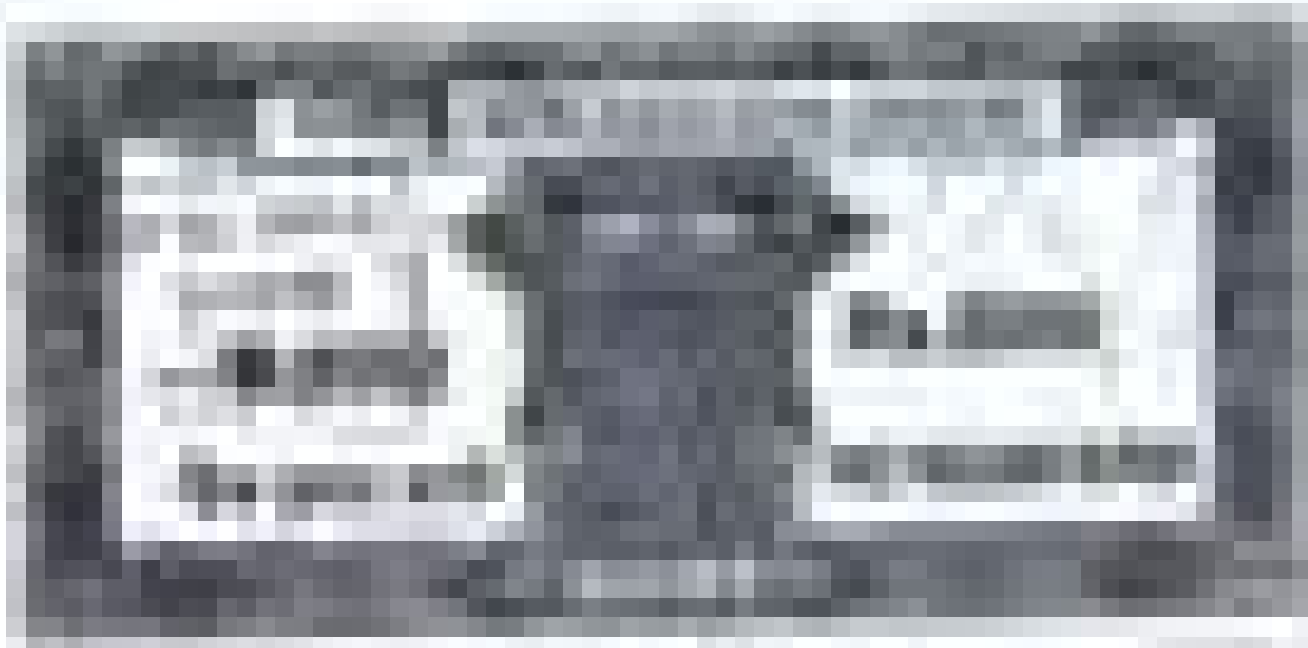

The text in the image is extremely blurry and illegible. It appears to be a list or a series of short paragraphs, possibly describing items or services. The text is arranged in several columns and rows, but the individual words and sentences cannot be discerned.

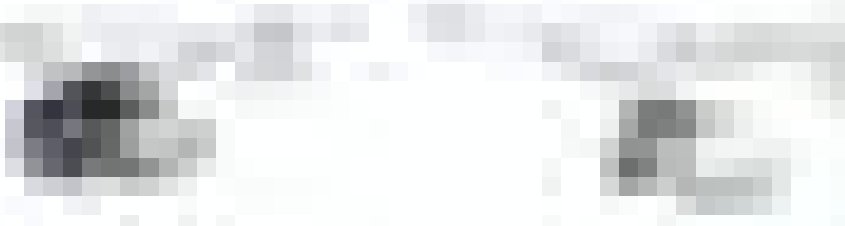



The text in the image is extremely blurry and illegible. It appears to be a list of items or a set of instructions, but the individual words and sentences cannot be discerned.

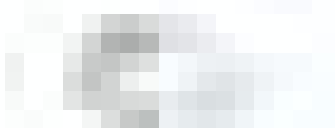



[The text in this block is extremely blurry and illegible. It appears to be a large block of text, possibly a list or a series of paragraphs, but the individual words and sentences cannot be discerned.]

[This block contains a few lines of text, which are also illegible due to blurriness. It appears to be a separate section or a continuation of the text above.]



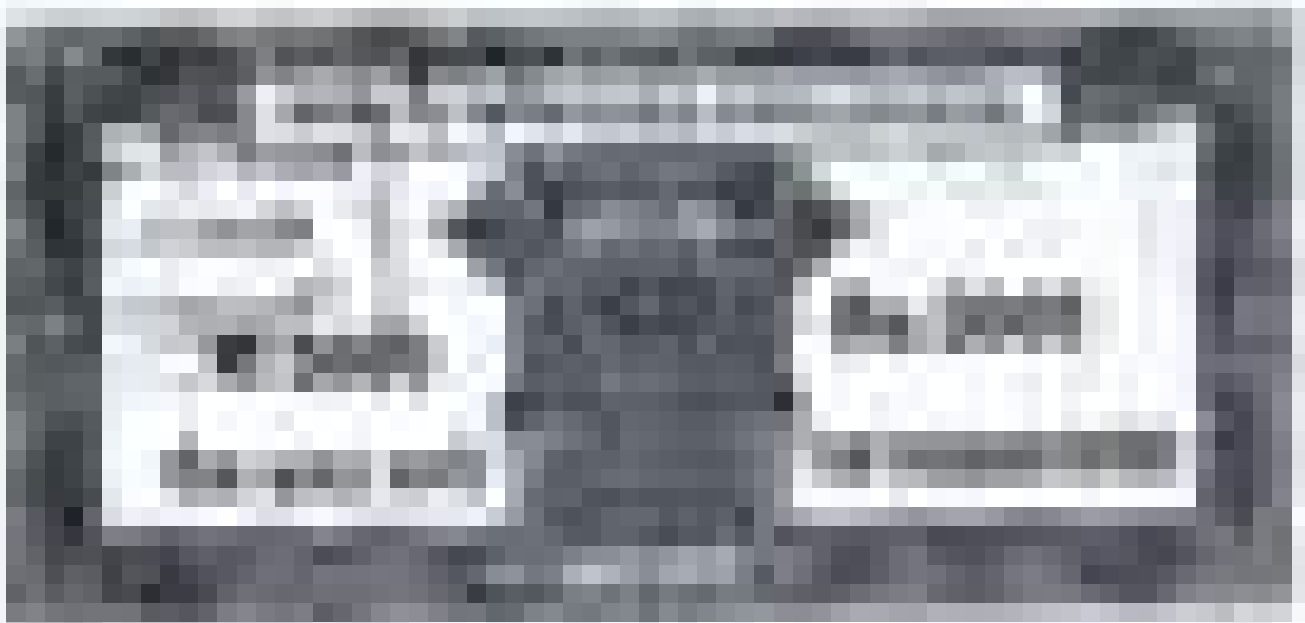

[The text in this section is extremely blurry and illegible. It appears to be a block of several lines of text, possibly a letter or a document page.]

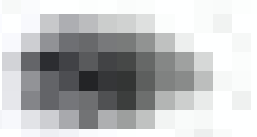









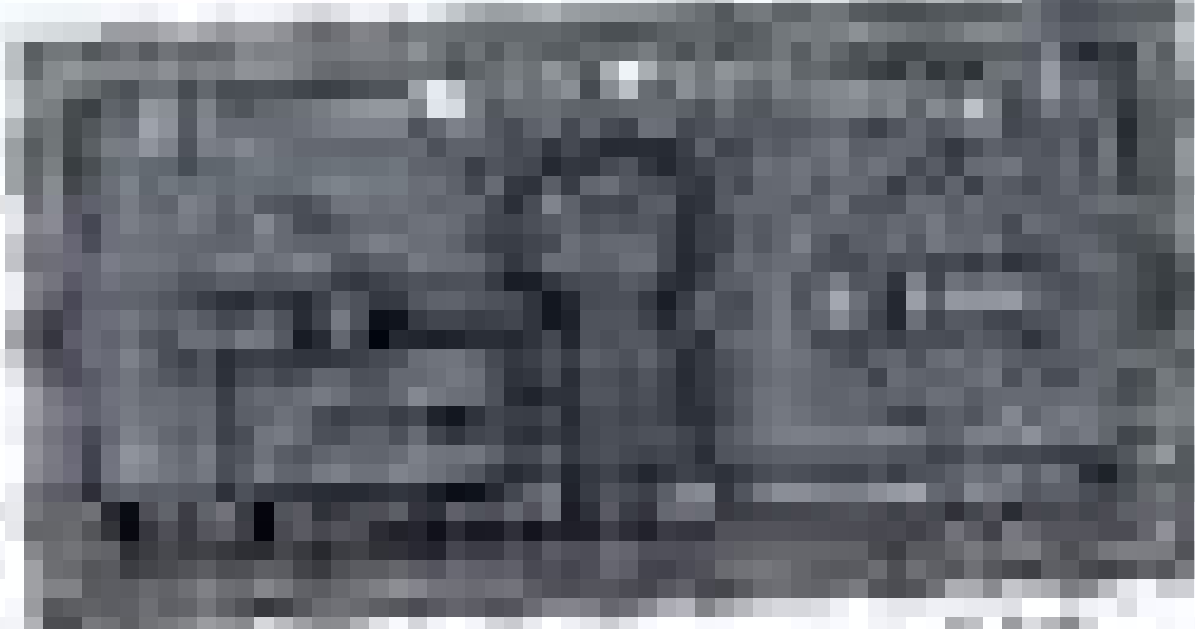

[Redacted text line]

[Redacted text line]

[Redacted text line]

[Redacted text line]

[Redacted text line]

[Redacted text block]

[Redacted text block]

[Redacted text block]

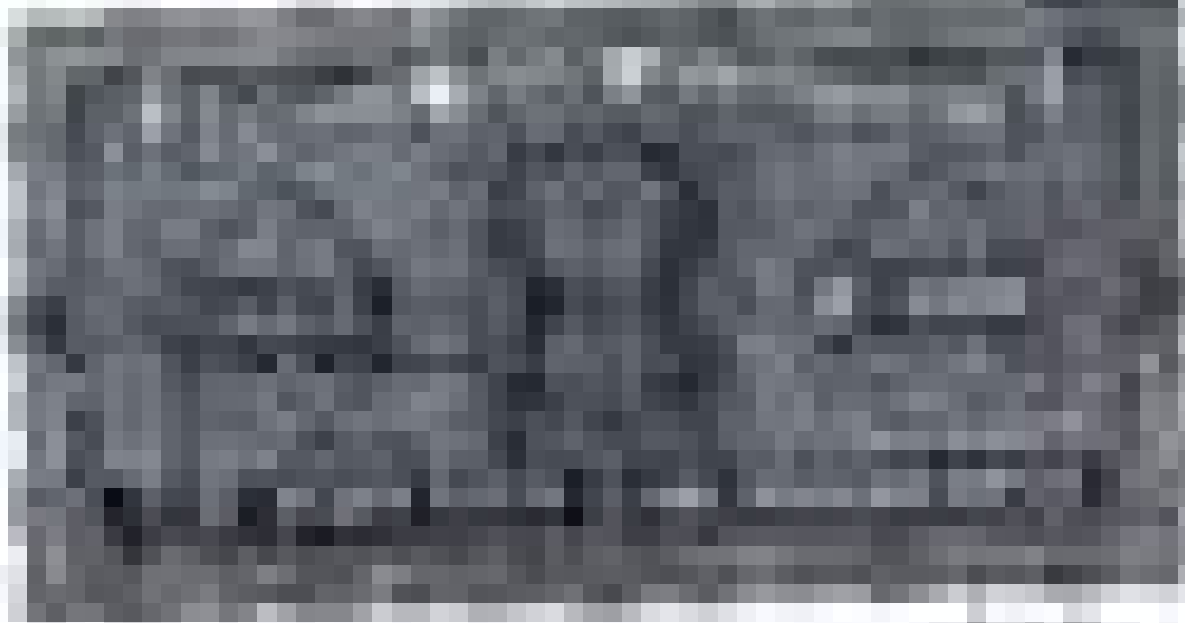

[Redacted text line]

[Redacted text line]

[Redacted text line]

[Redacted text line]

[Redacted text line]

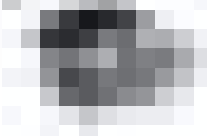

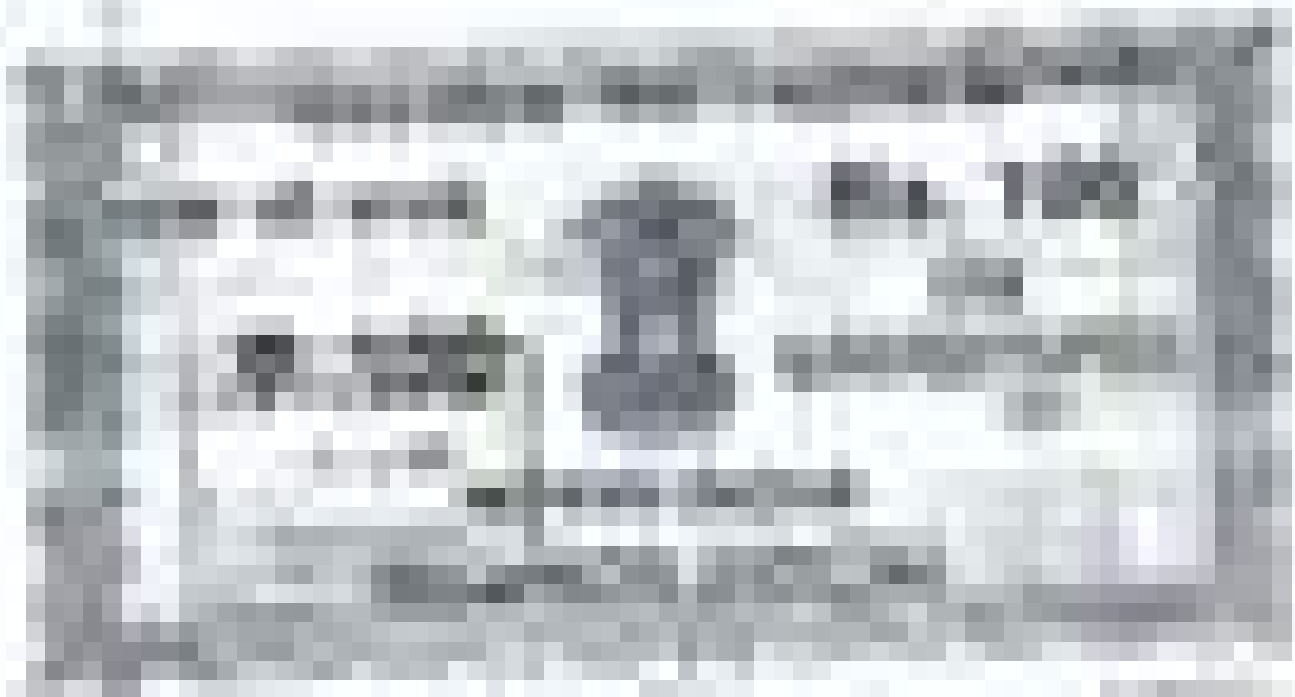

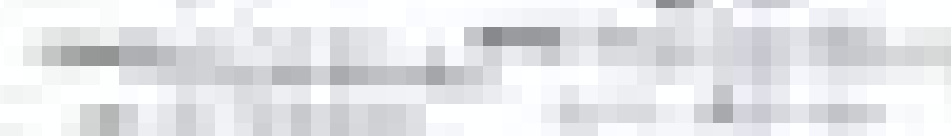
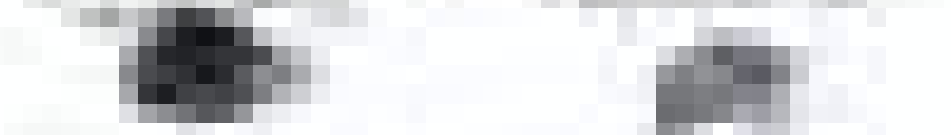

Handwritten text at the top of the page, possibly a title or header, which is mostly illegible due to blurring.

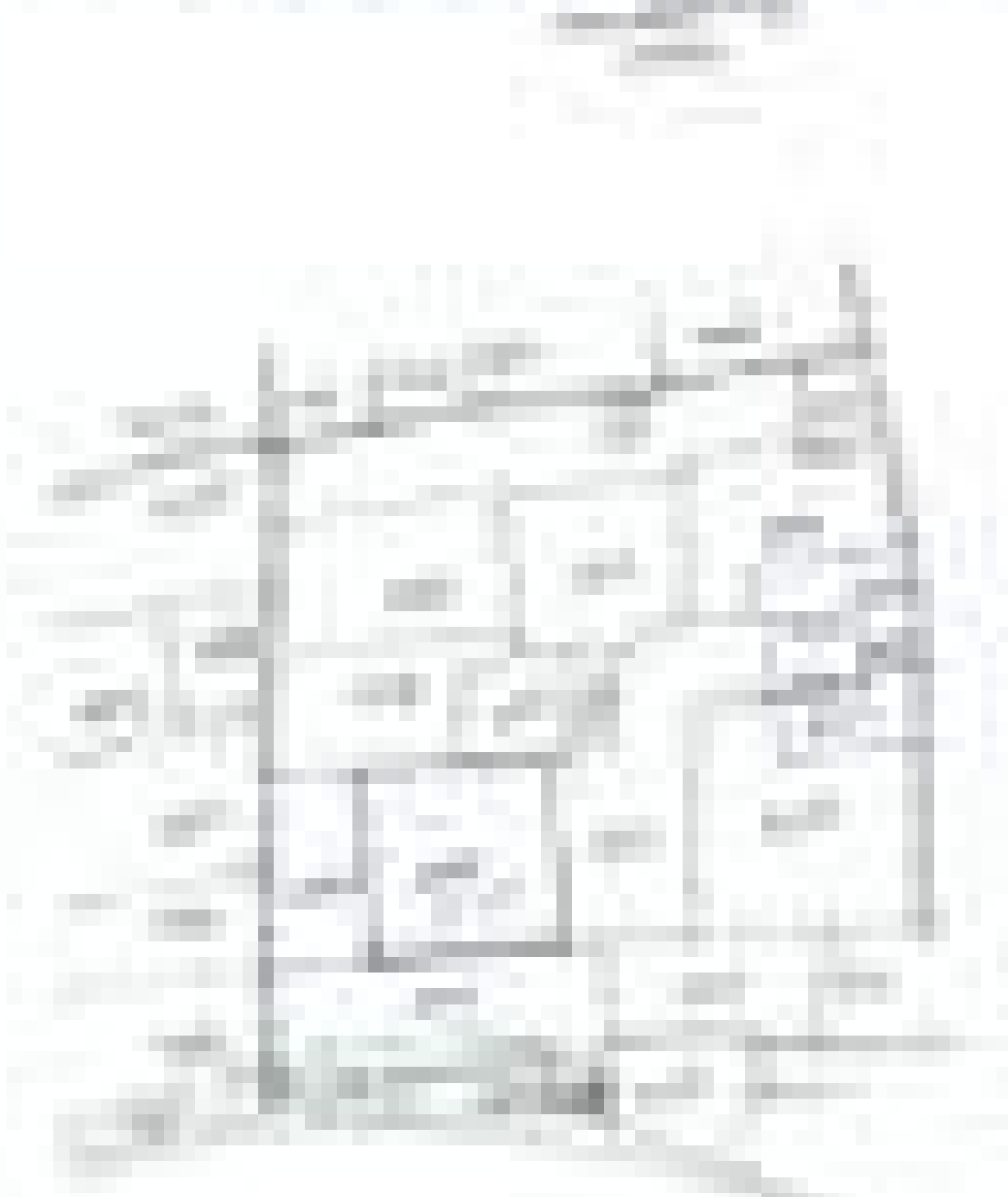

Handwritten text at the bottom of the page, likely a signature or a note, which is mostly illegible due to blurring.

