





The following text is extremely blurry and illegible. It appears to be a multi-column layout, possibly containing a list or a series of paragraphs. The content is obscured by heavy noise and low resolution.



The following text is extremely blurry and illegible. It appears to be a list or a series of entries, possibly a table of contents or a list of references. The text is too dark and out of focus to be transcribed accurately.



THE  
[Illegible text]

[Illegible text]

[Illegible text]

[Illegible text]

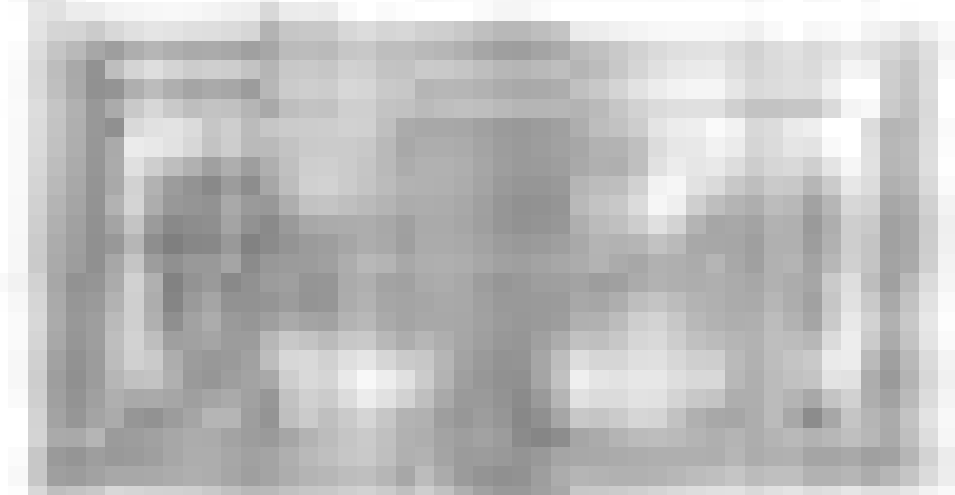

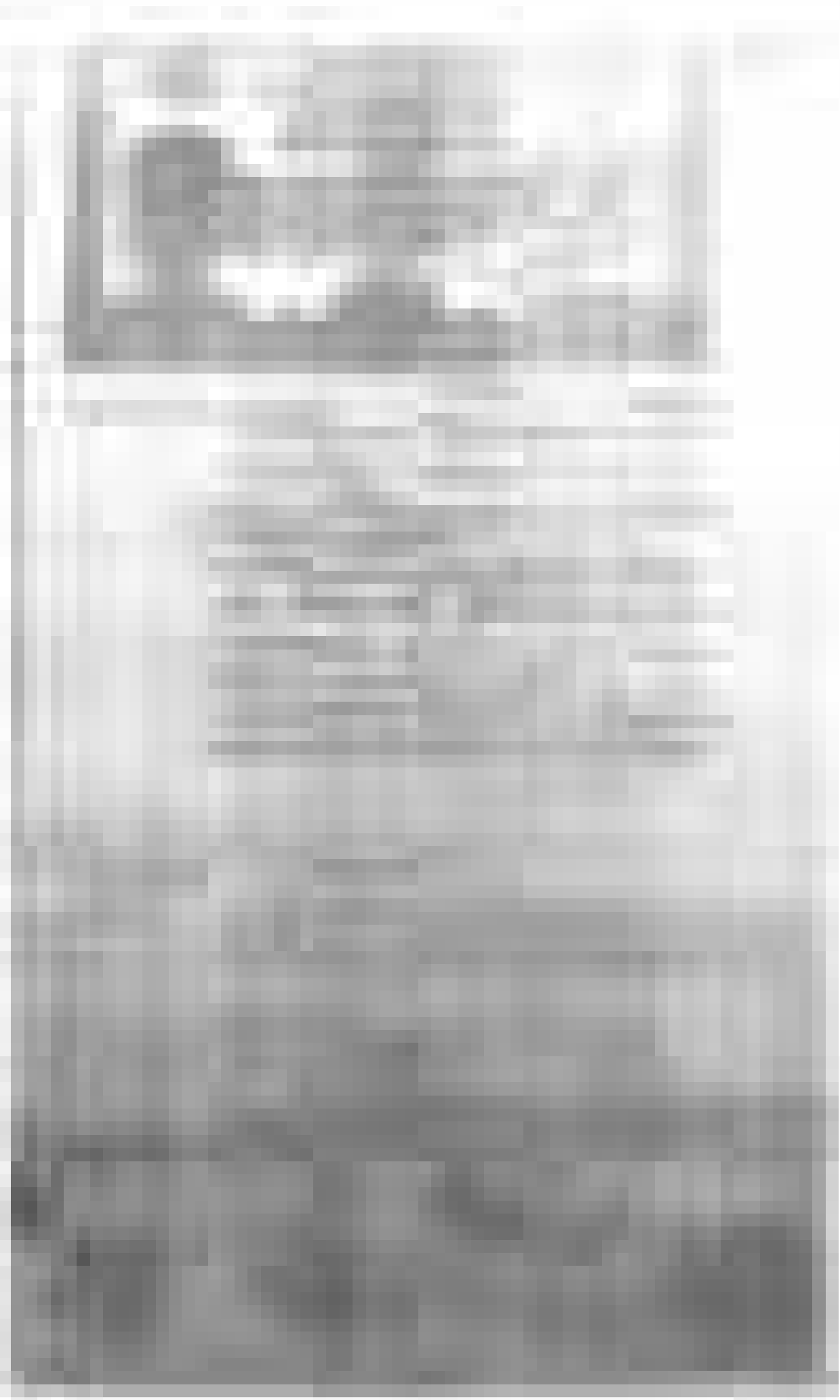







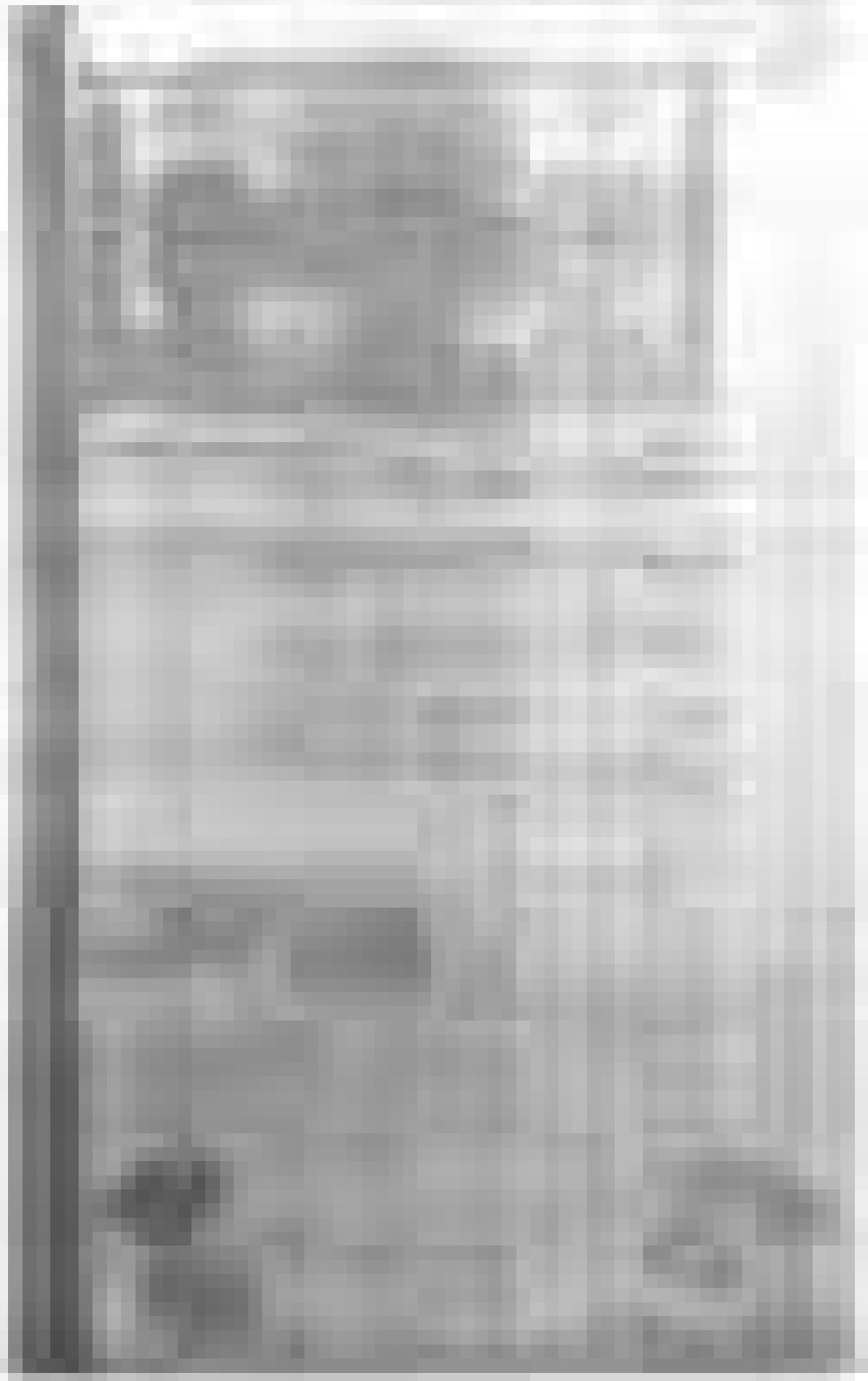

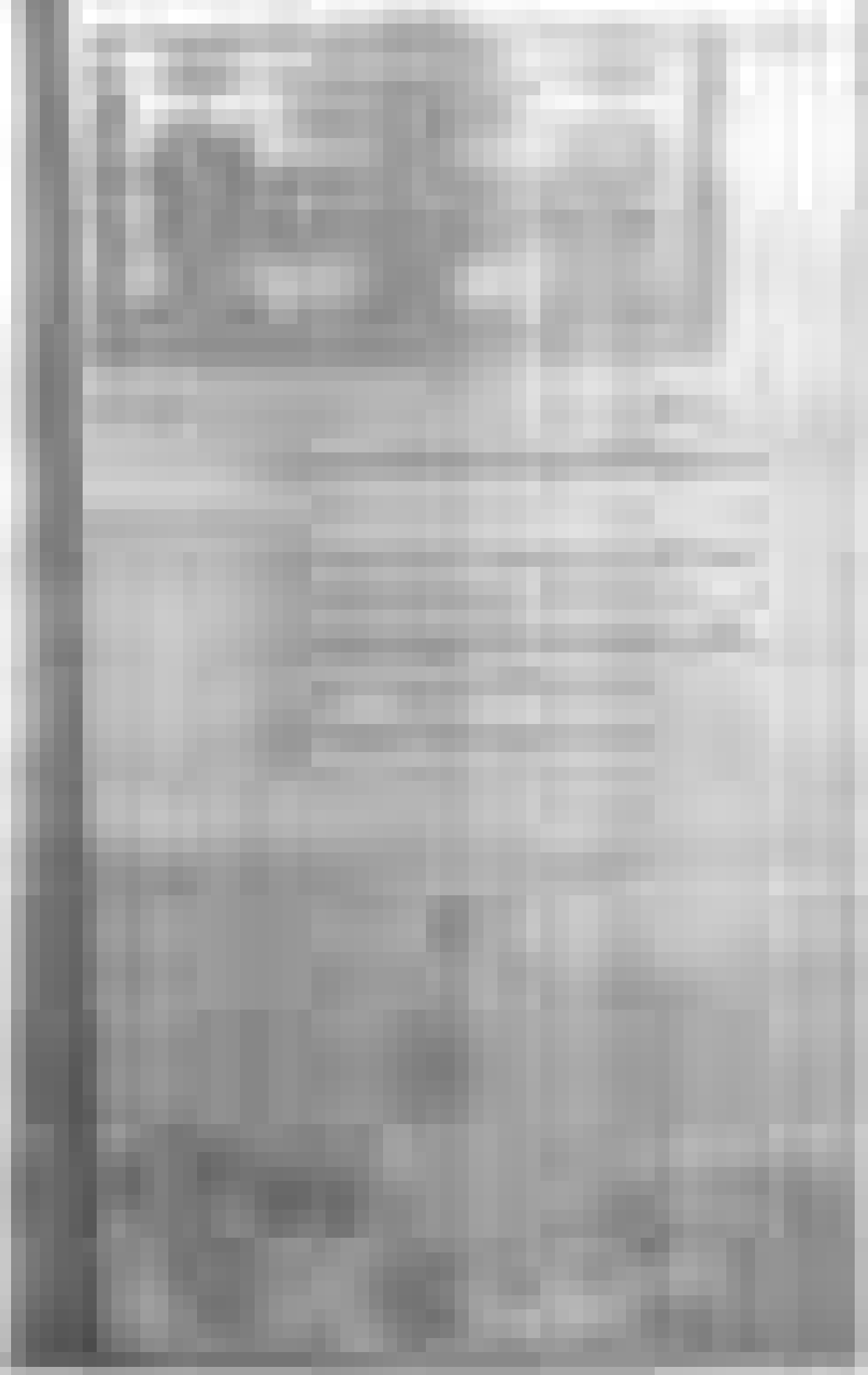



The following text is extremely blurry and illegible. It appears to be a multi-paragraph document or a list of items, but the content cannot be discerned due to the low resolution and high contrast of the scan.

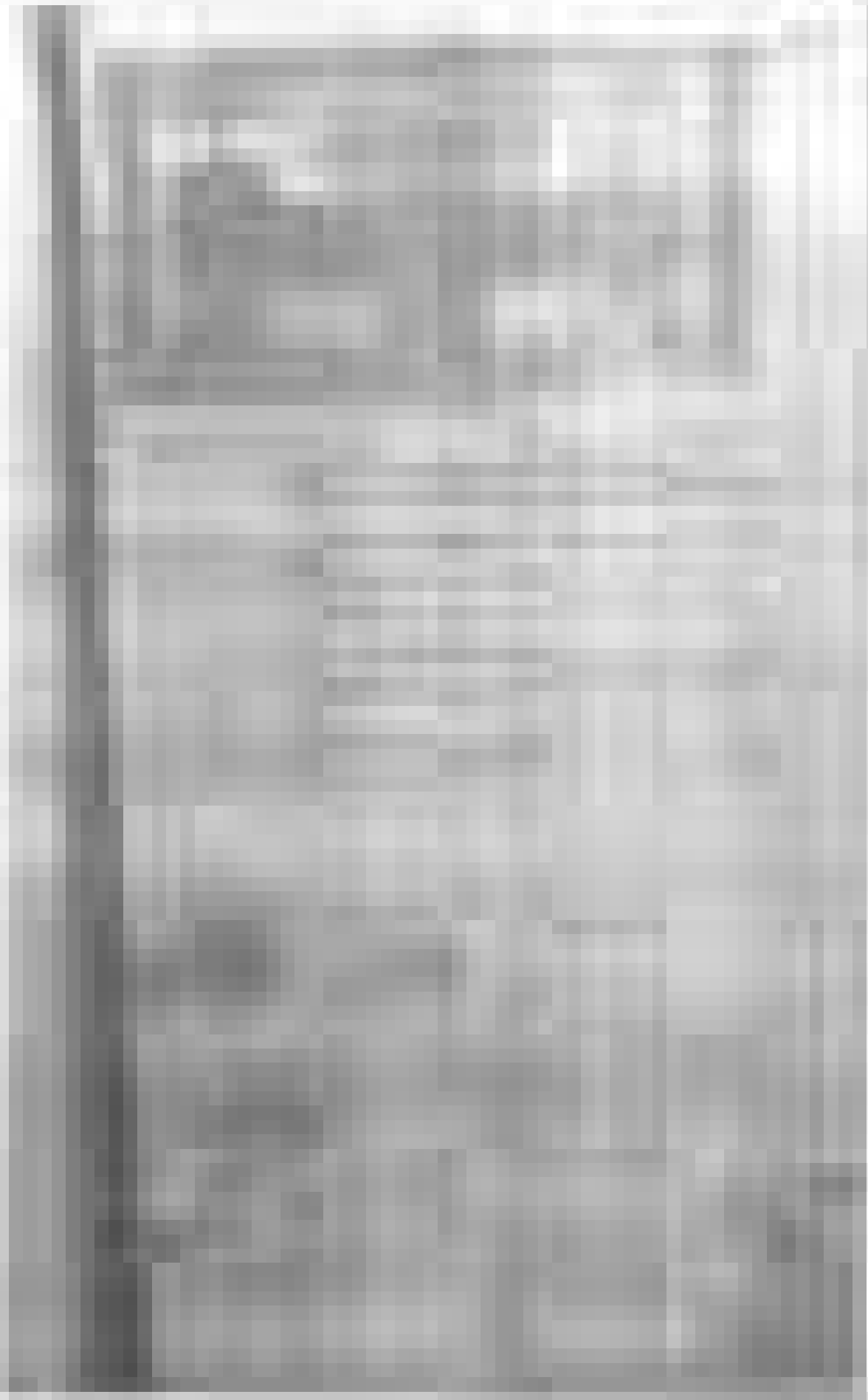

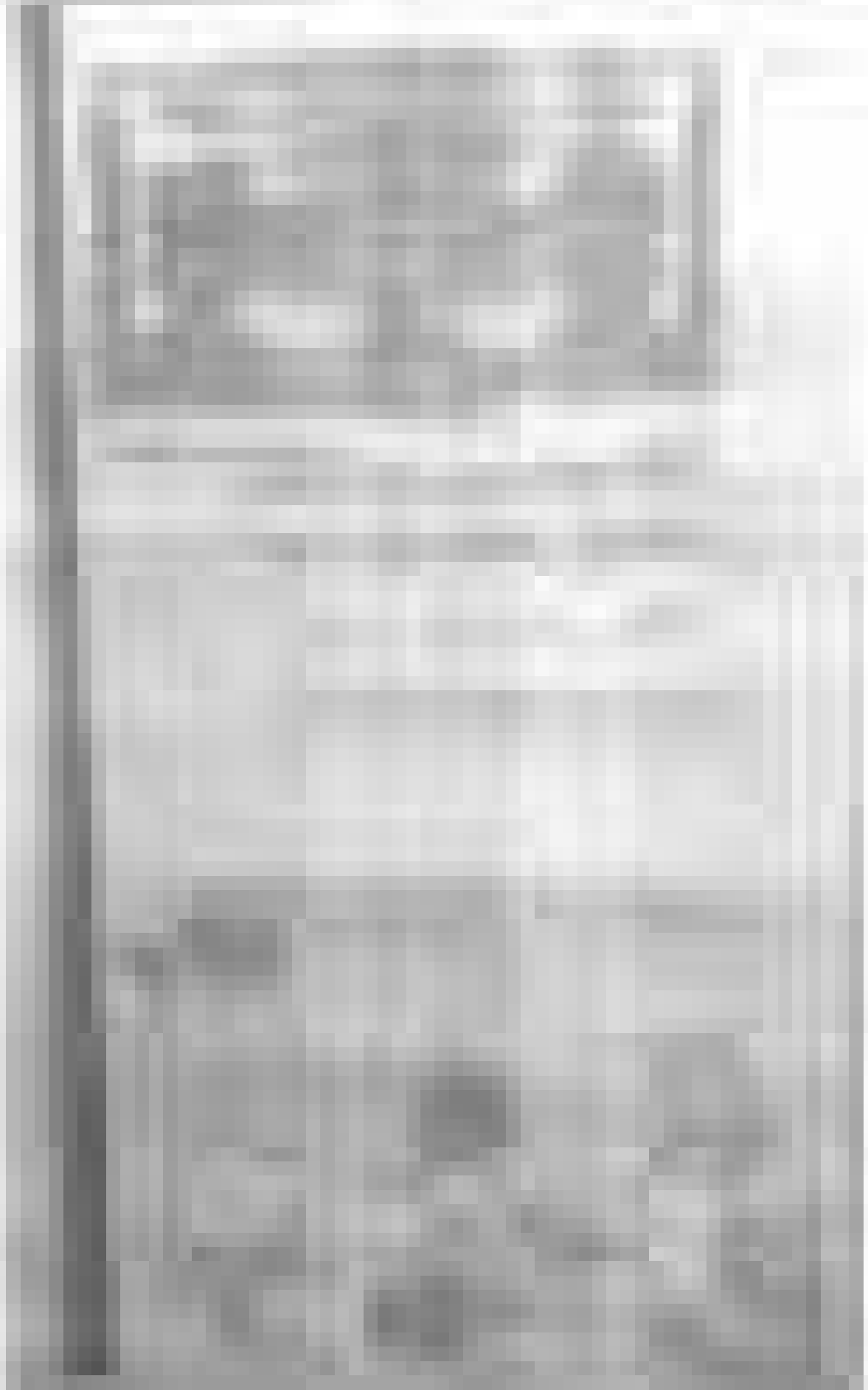

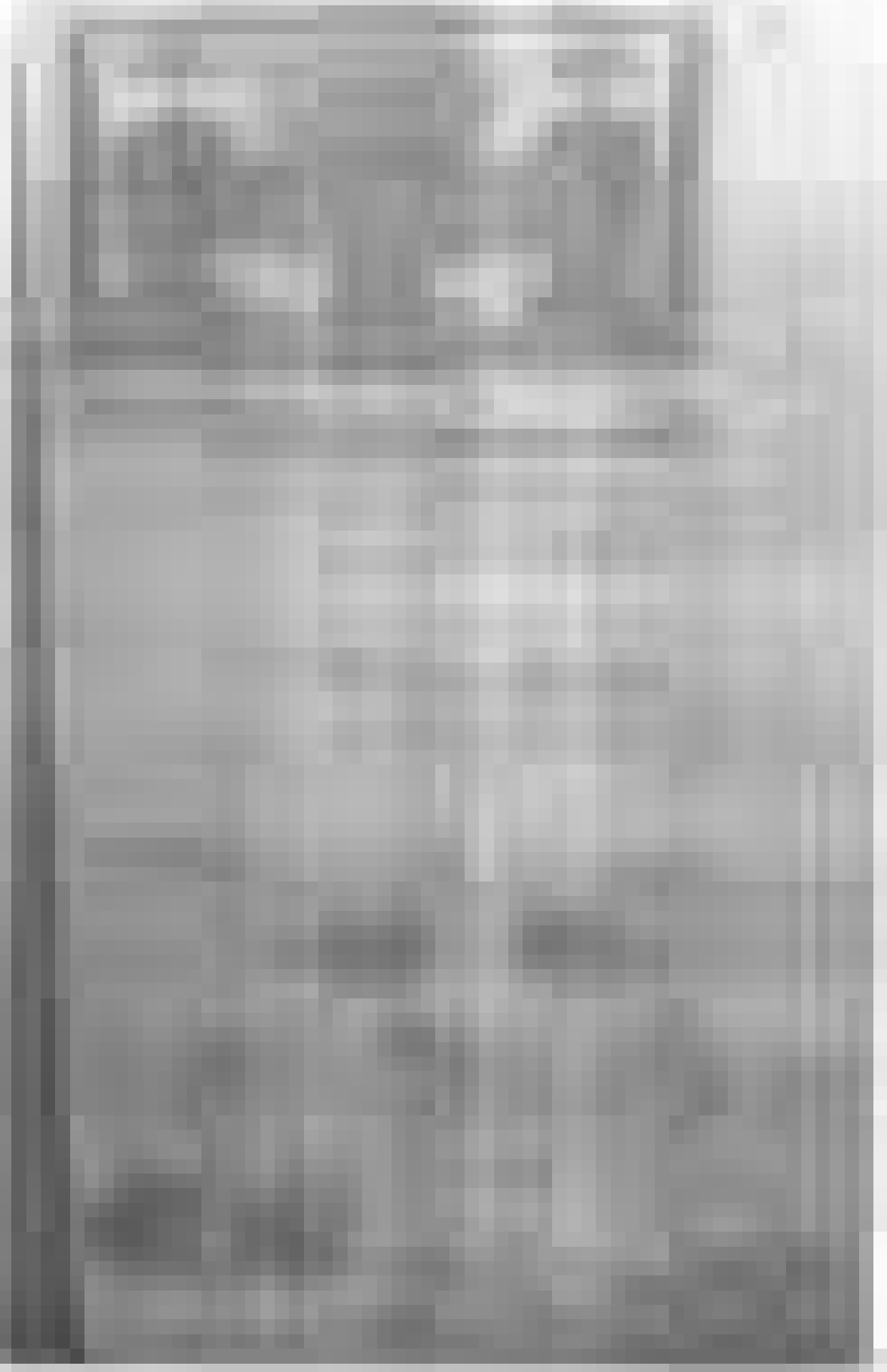



THE  
[Illegible text]

[Illegible text]

[Illegible text]





[The text in this section is extremely faint and illegible.]

[The text in this section is extremely faint and illegible.]

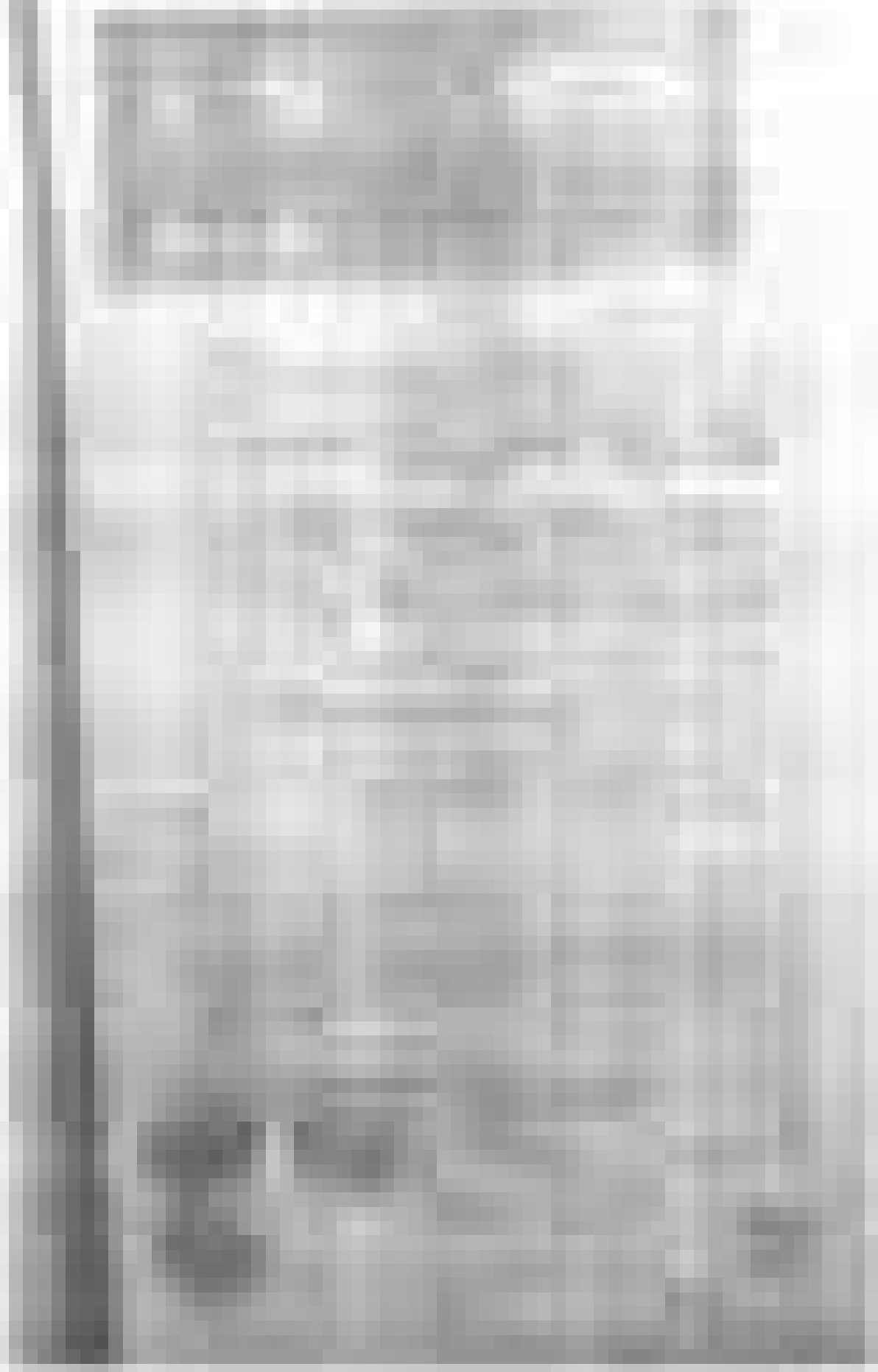

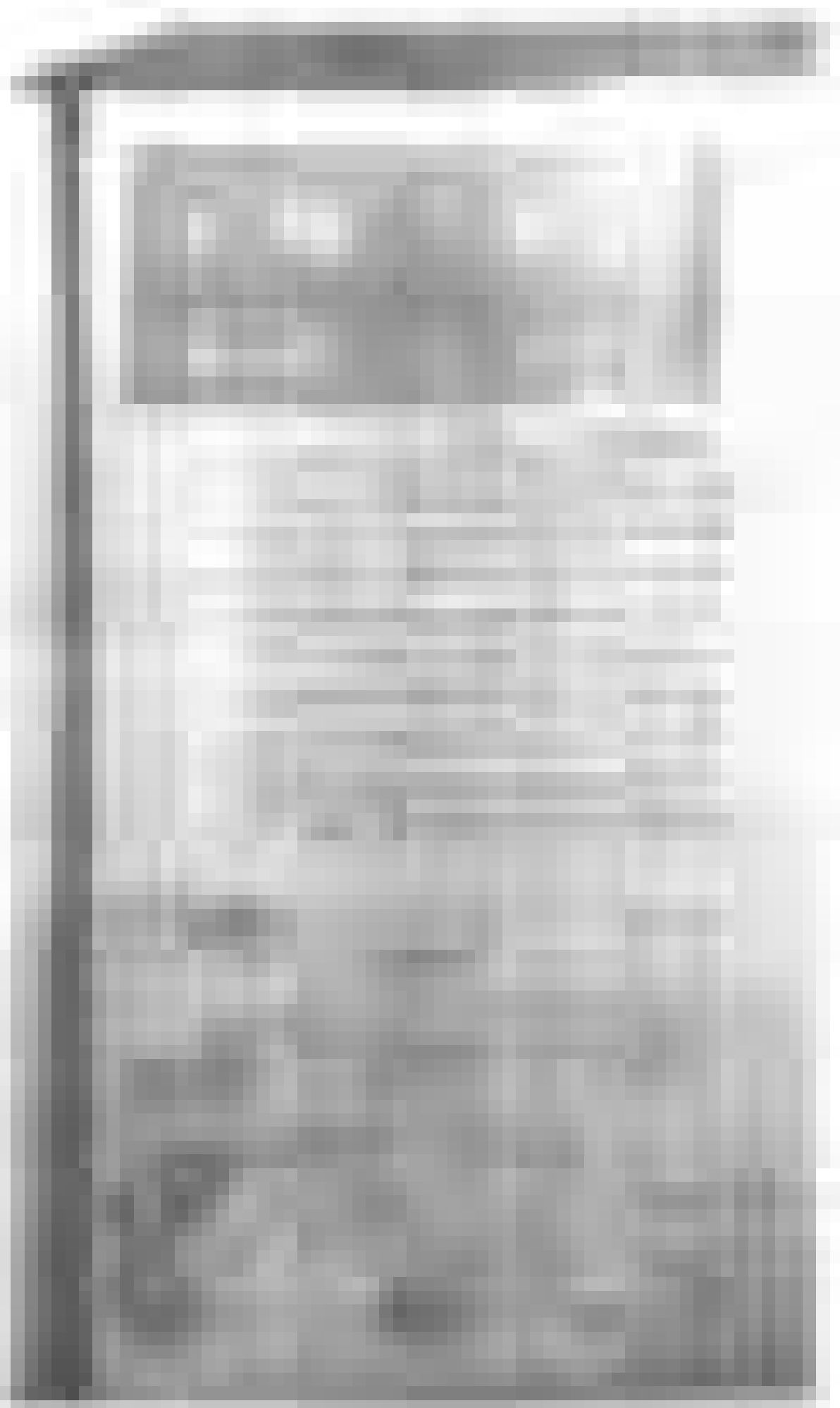

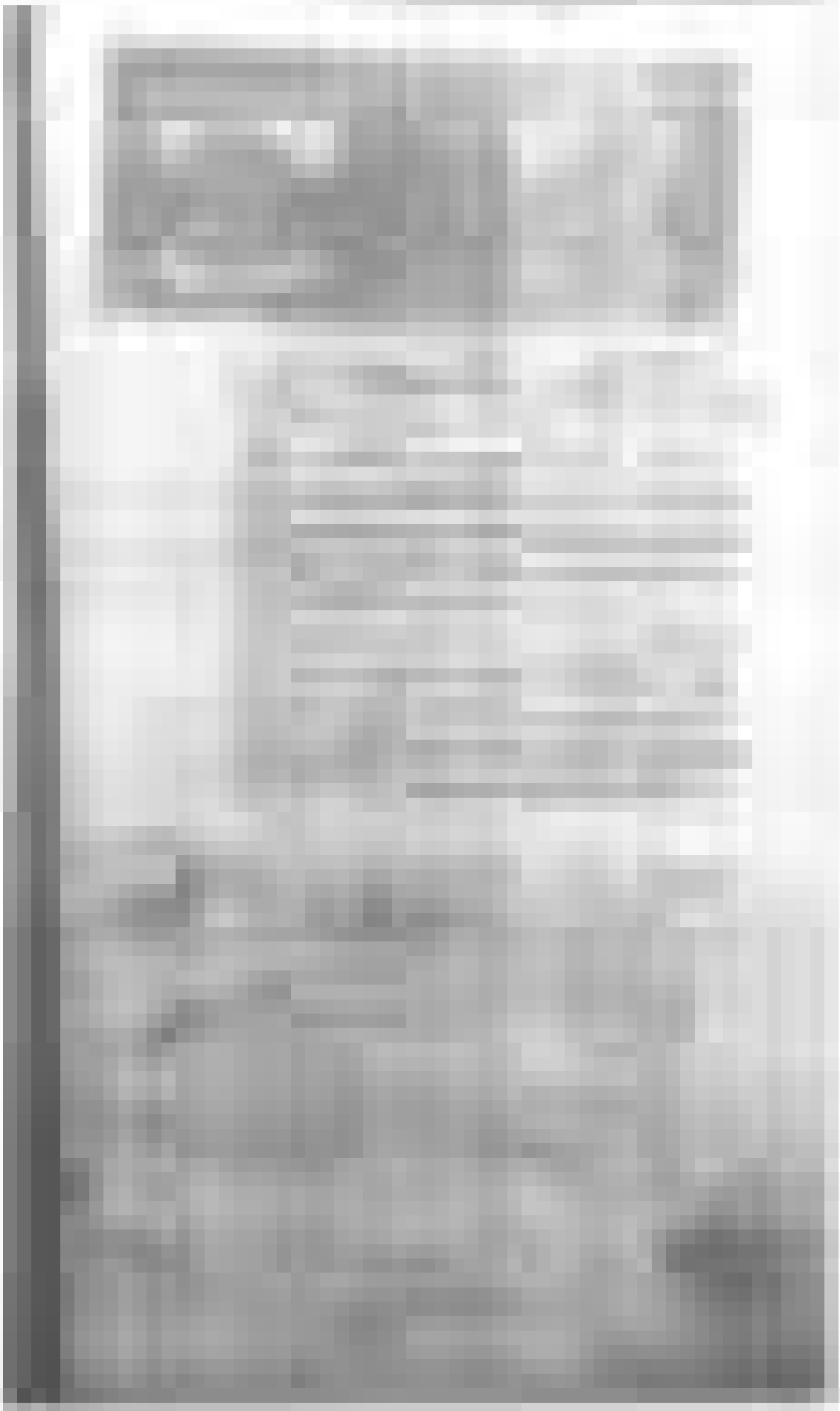

# THE HISTORY OF THE UNITED STATES

OF THE UNITED STATES OF AMERICA

FROM THE FIRST SETTLEMENTS TO THE PRESENT TIME

BY

W. H. CHAPMAN

AND

J. W. WALKER

EDITORS

NEW YORK: G. P. PUTNAM'S SONS

1880

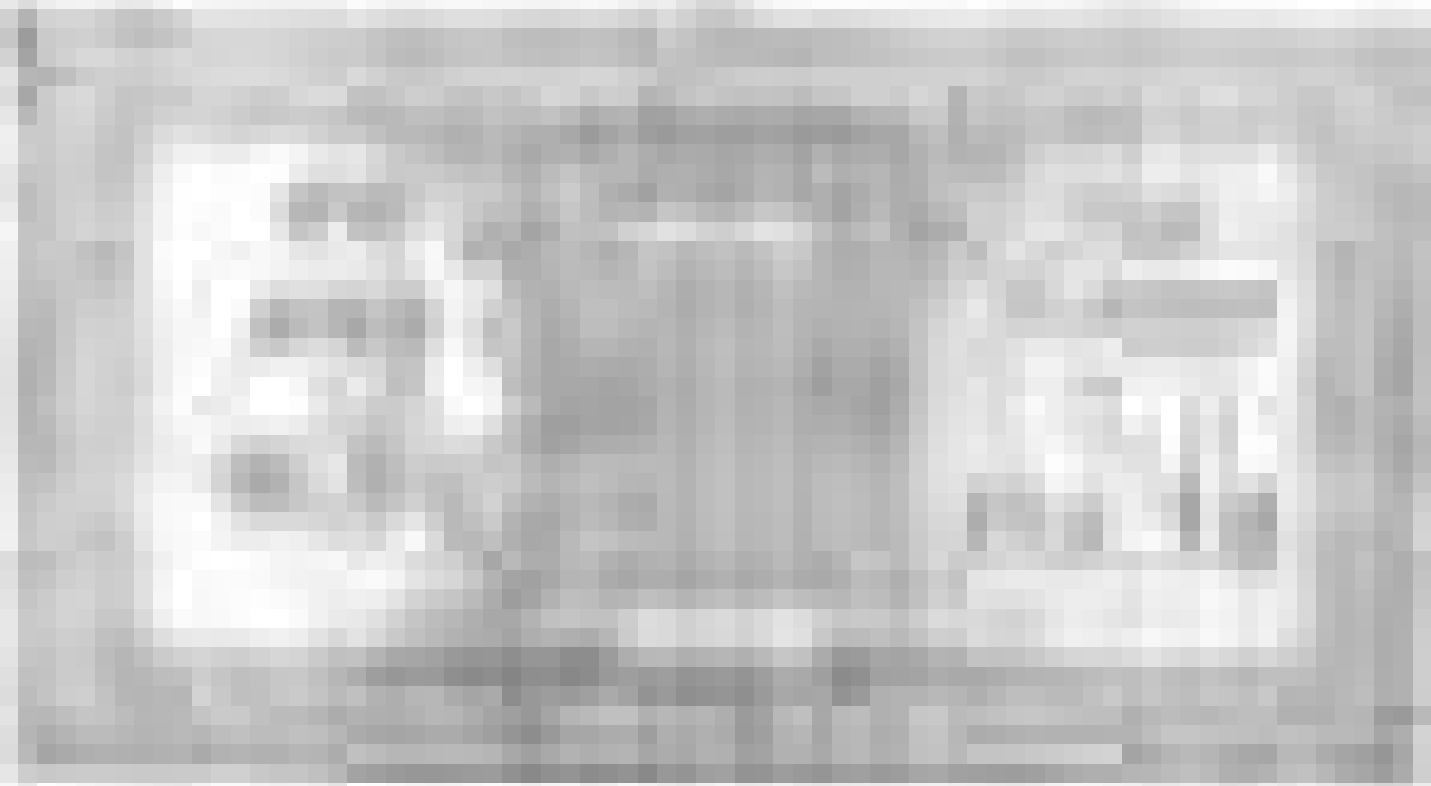

The following text is extremely faint and illegible due to low contrast and poor scan quality. It appears to be a list or a series of entries, possibly containing names, dates, or descriptions. The text is arranged in several columns and rows, but the individual characters and words are not recognizable.



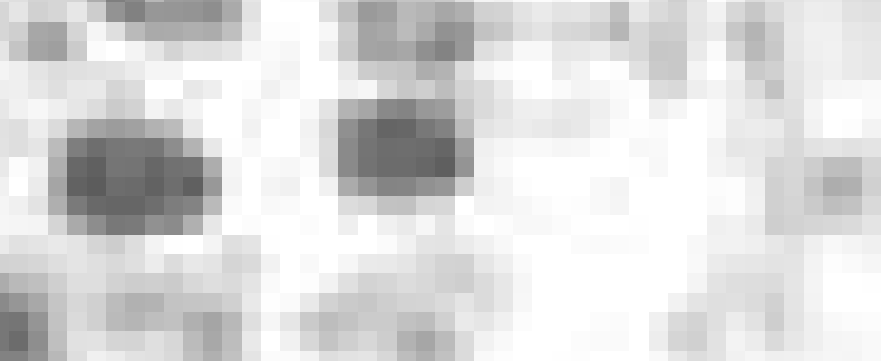
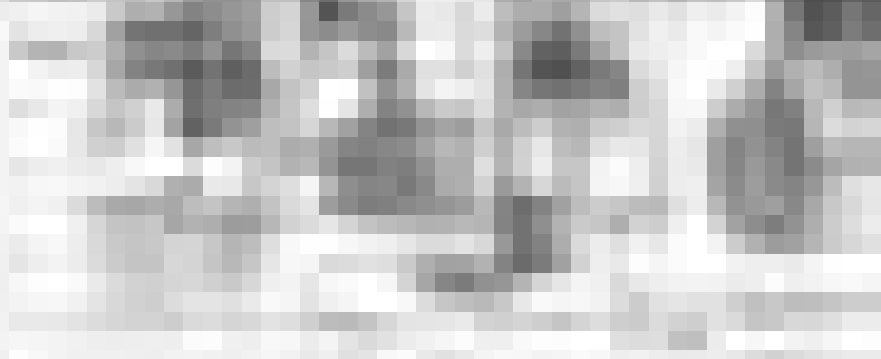





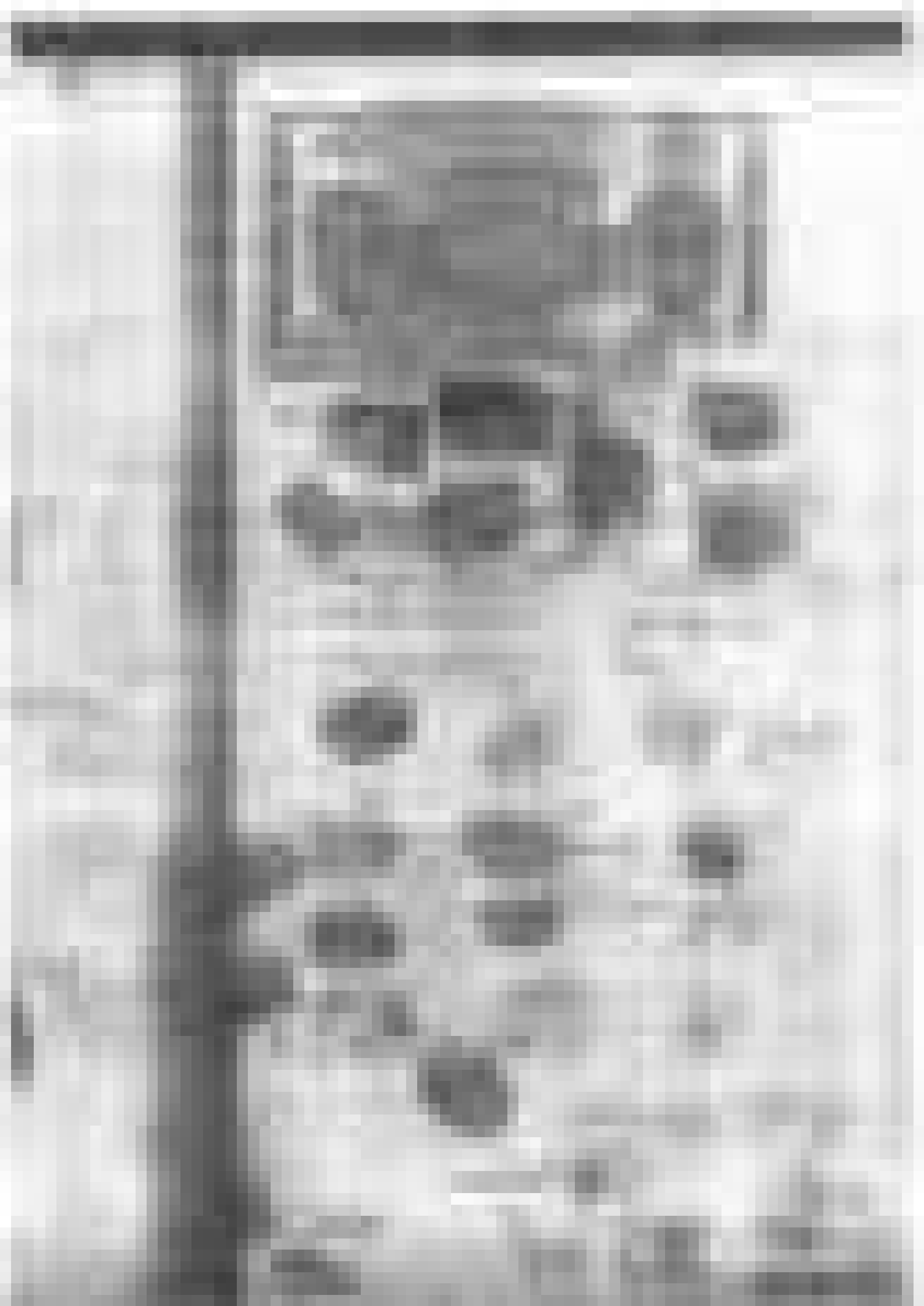

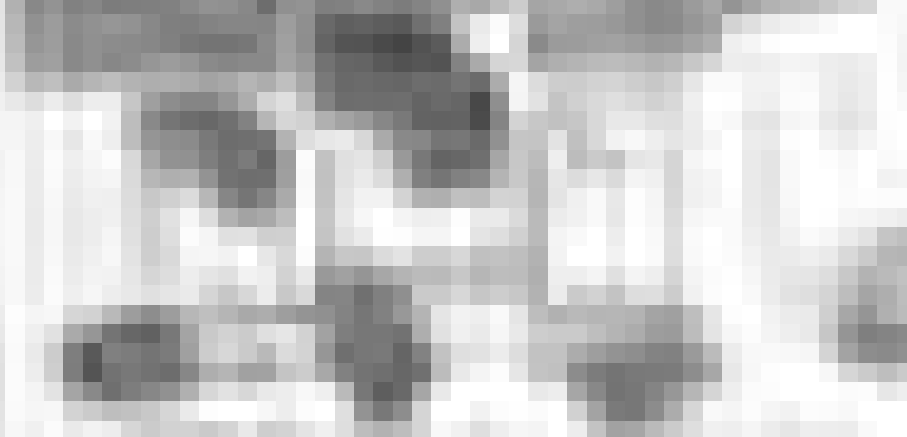
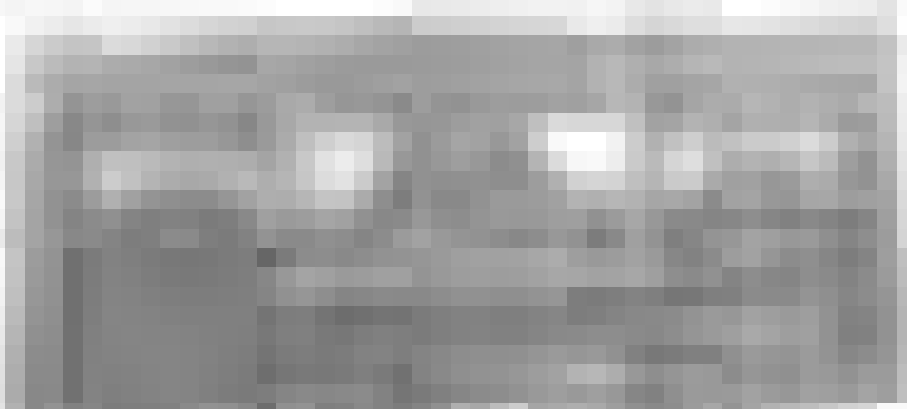

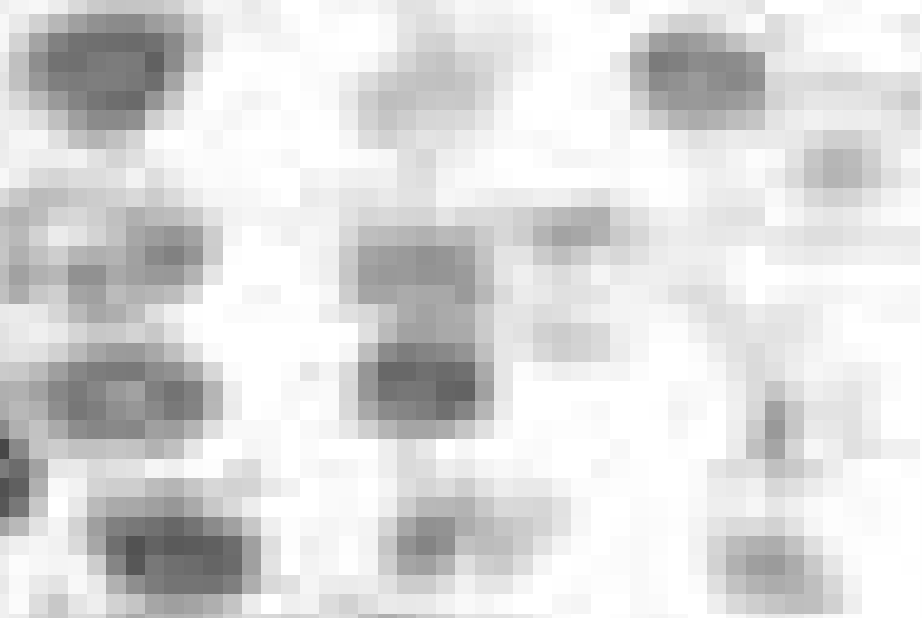

THE  
MAGAZINE  
OF THE  
AMERICAN  
MUSEUM OF  
NATURAL HISTORY

VOLUME 100  
NUMBER 1  
JANUARY 1978

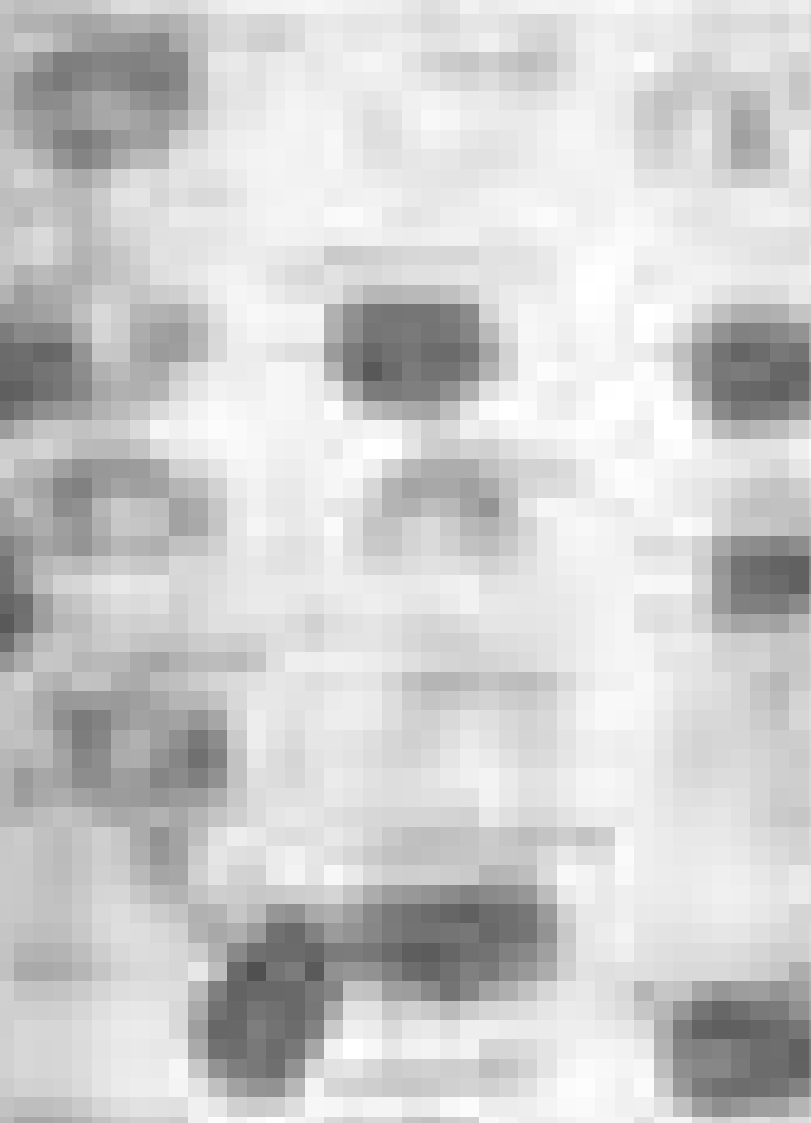

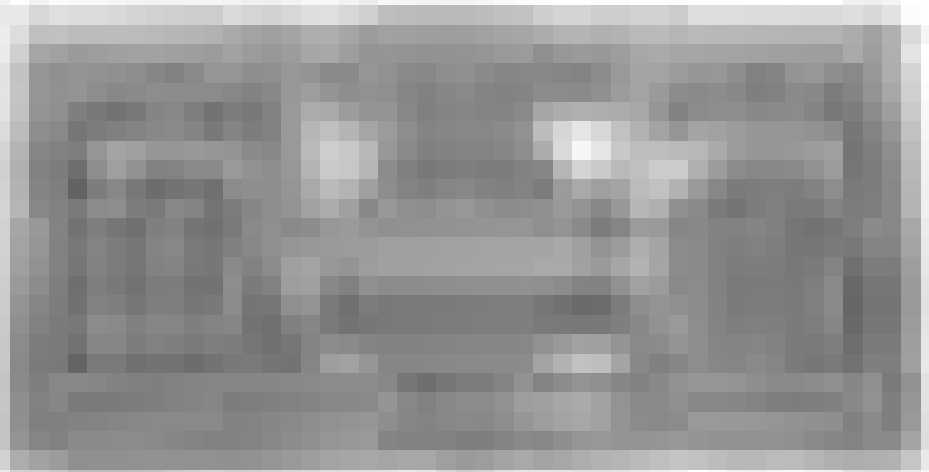

Several lines of text, likely a title or subtitle, which are mostly illegible due to the low resolution of the scan.

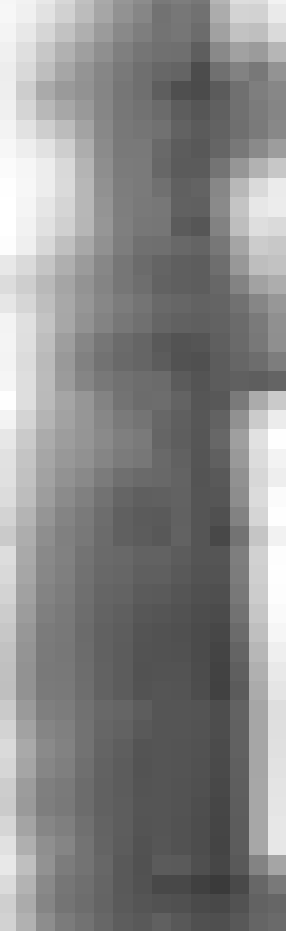
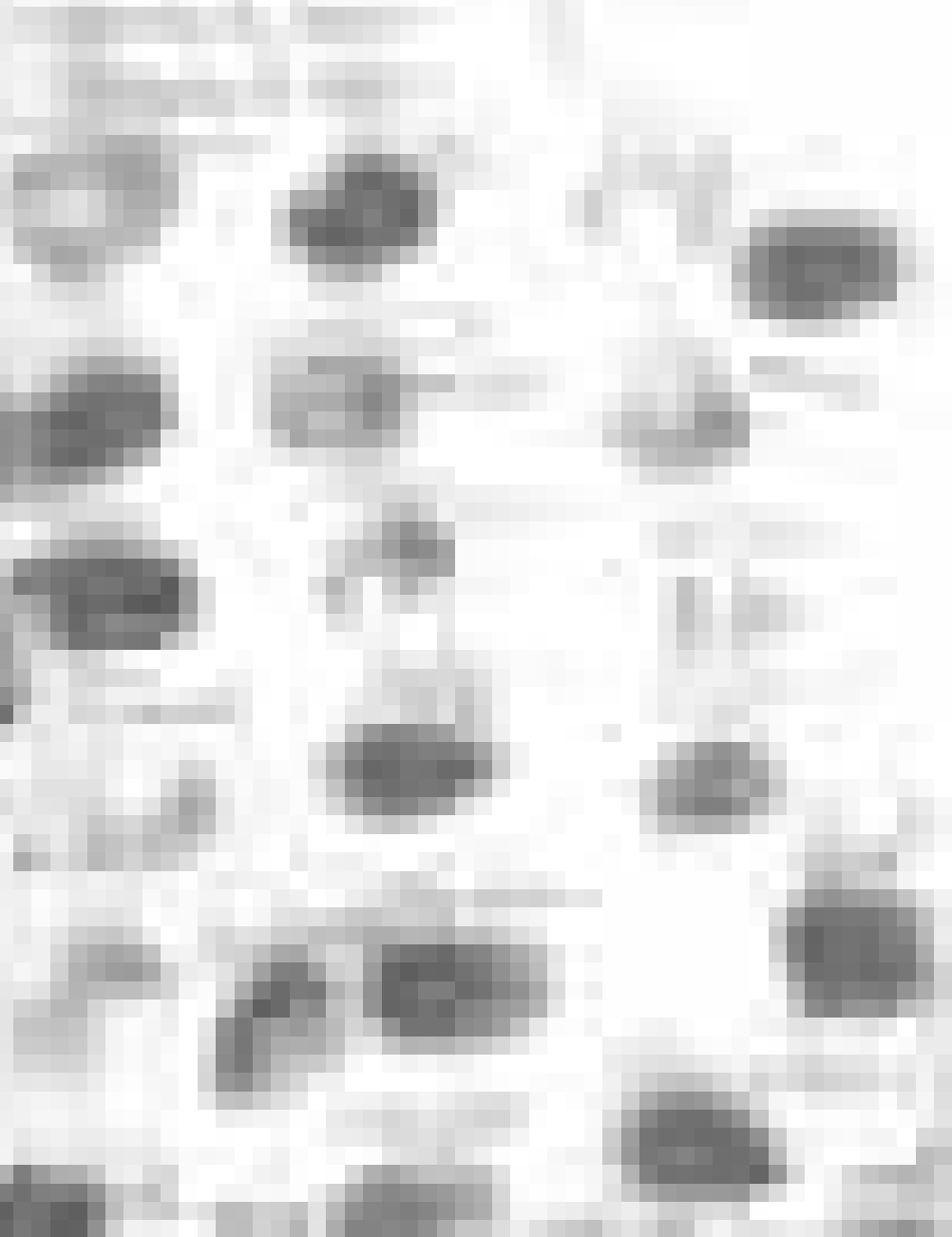



Several lines of text, possibly a title or header, which are mostly illegible due to the low resolution of the scan.

Main body of text, consisting of multiple paragraphs. The text is extremely blurry and difficult to read, but appears to be organized into several distinct sections or paragraphs. The content is mostly illegible due to the low resolution of the scan.



Several lines of text, likely a title or introductory paragraph, positioned below the top graphic.

A block of text, possibly a main body paragraph, located in the middle section of the page.

A block of text, possibly a concluding paragraph or a list of items, located in the bottom section of the page.





Several lines of extremely faint, illegible text, possibly a title or introductory paragraph.

A block of text containing several lines of illegible characters, possibly a list or a paragraph.

Another block of text with illegible characters, appearing to be a continuation of the content.

The final block of text at the bottom of the page, consisting of several lines of illegible characters.

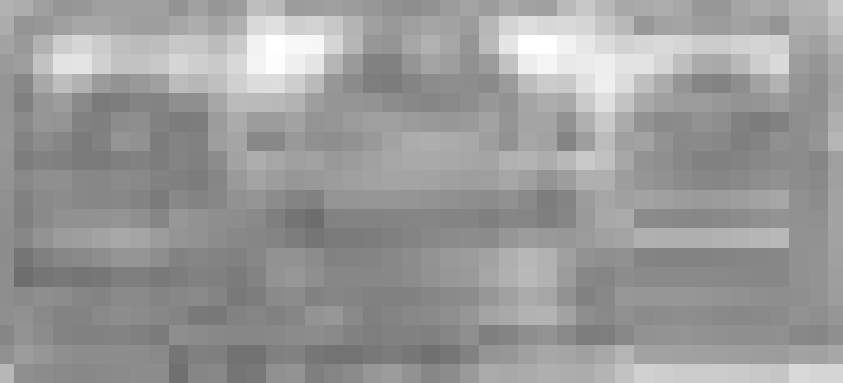

Several lines of extremely faint, illegible text, possibly a title or introductory paragraph.





[Illegible text block]

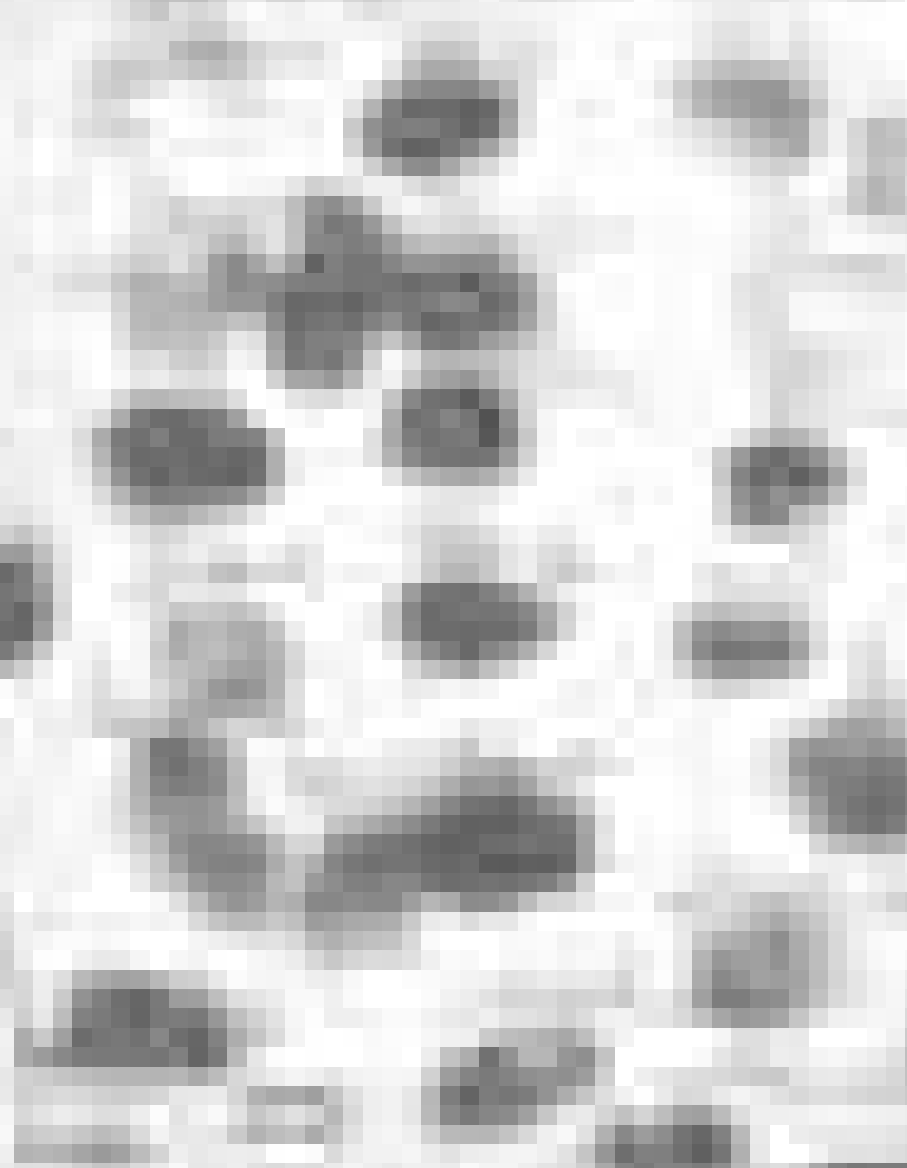



Several lines of text, mostly illegible due to low resolution and blurring.



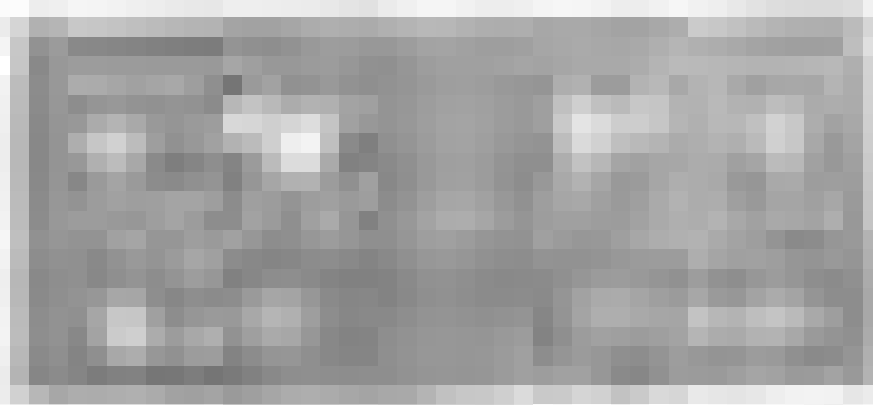

Several lines of text, mostly illegible due to low resolution and blurring.

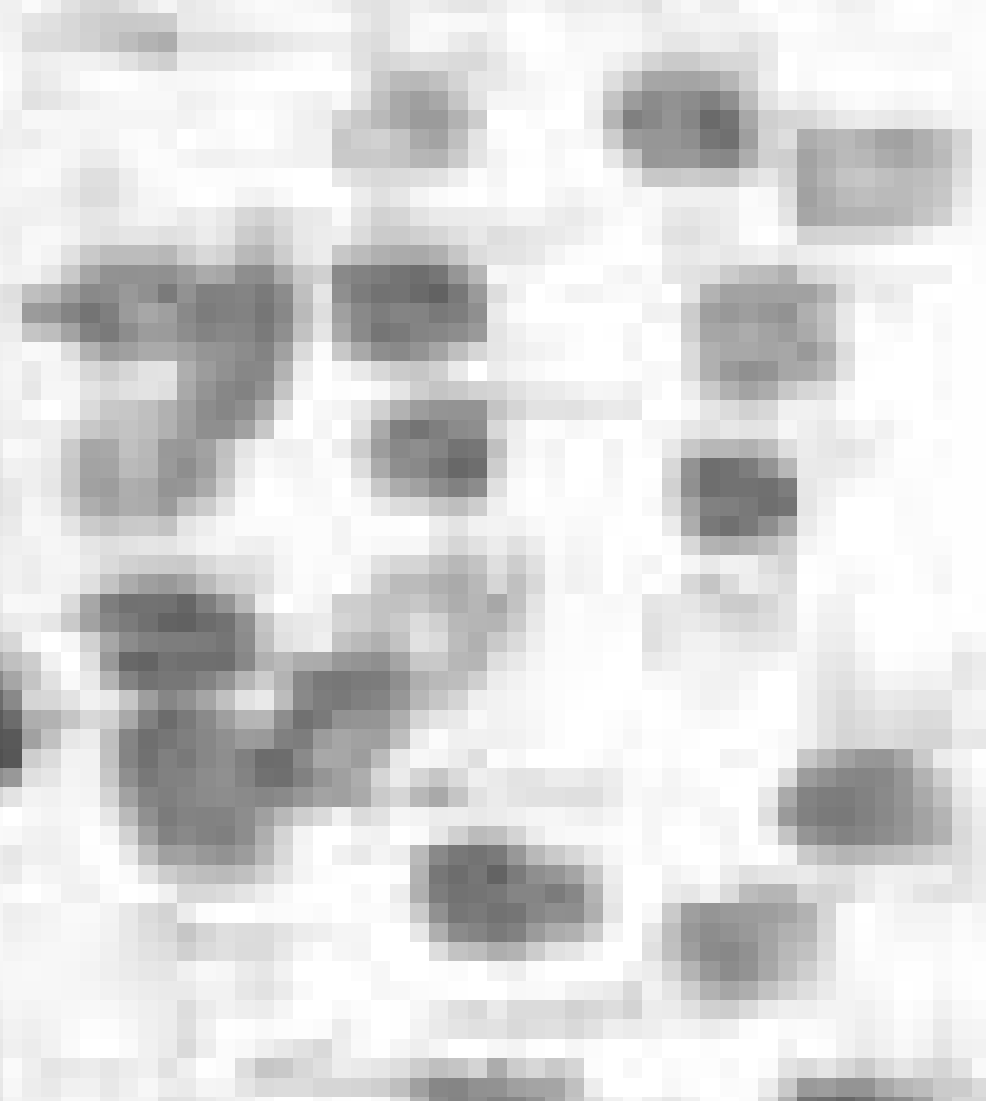

THE  
MAGAZINE  
OF THE  
ROYAL  
SOCIETY

OF THE  
ROYAL  
SOCIETY  
OF LONDON

OF THE  
ROYAL  
SOCIETY  
OF LONDON

OF THE  
ROYAL  
SOCIETY  
OF LONDON

OF THE  
ROYAL  
SOCIETY  
OF LONDON

THE  
[Illegible text]

[Illegible text]

[Illegible text]

[Illegible text]

[Illegible text]



THE  
OFFICE OF THE  
SECRETARY OF THE  
NAVY  
WASHINGTON, D. C.

NOV 10 1918

NAVY DEPARTMENT  
WASHINGTON, D. C.

NOV 10 1918



# THE HISTORY OF THE CITY OF BOSTON

FROM THE FIRST SETTLEMENT  
TO THE PRESENT TIME

BY  
NATHANIEL PHIPPS

VOLUME I  
FROM THE FIRST SETTLEMENT  
TO THE YEAR 1630

BOSTON:  
PUBLISHED BY  
J. B. ALLEN, 1850

NEW-YORK:  
W. H. ALLEN, 1850

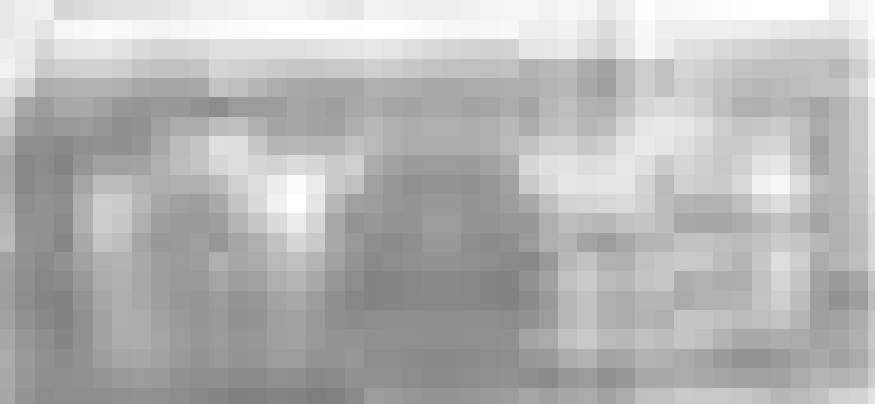

The following text is extremely blurry and illegible. It appears to be a list or a series of entries, possibly containing names and dates, but the characters are too distorted to be transcribed accurately.

THE  
[Illegible Title]

[Illegible text block]

[Illegible text block]

[Illegible text block]

[Illegible text block]

THE  
MAGAZINE  
OF THE  
ROYAL  
SOCIETY

CONTENTS  
OF THE  
MAGAZINE  
OF THE  
ROYAL  
SOCIETY  
FOR THE  
YEAR  
1900

THE  
MAGAZINE  
OF THE  
ROYAL  
SOCIETY  
FOR THE  
YEAR  
1900

THE  
MAGAZINE  
OF THE  
ROYAL  
SOCIETY  
FOR THE  
YEAR  
1900

THE  
MAGAZINE  
OF THE  
ROYAL  
SOCIETY  
FOR THE  
YEAR  
1900

1910

1911

1912

1913

1914

1915

1916

1917

1918

1919

THE  
MAGAZINE  
OF THE  
ROYAL  
SOCIETY

CONTENTS  
OF THE  
MAGAZINE  
OF THE  
ROYAL  
SOCIETY

THE  
MAGAZINE  
OF THE  
ROYAL  
SOCIETY

THE  
MAGAZINE  
OF THE  
ROYAL  
SOCIETY

THE  
MAGAZINE  
OF THE  
ROYAL  
SOCIETY

