

NO.	DESCRIPTION	AREA (SQ.M.)
1	OPEN AREA	1000.00
2	BLOCK-A COVERED AREA ON G.F.	1525.64
3	BLOCK-A COVERED AREA ON P.F.	1917.14
4	BLOCK-A BATHY AREA	1576.68
5	BLOCK-B COVERED AREA ON G.F.	14.42
6	BLOCK-B COVERED AREA ON P.F.	157.39
7	TOTAL COVERED AREA	5793.27



AREA STATEMENT (IN SQ.M.)	
TOTAL PLOT AREA	1000.00
OPEN AREA	1000.00
BLOCK-A COVERED AREA ON G.F.	1525.64
BLOCK-A COVERED AREA ON P.F.	1917.14
BLOCK-A BATHY AREA	1576.68
BLOCK-B COVERED AREA ON G.F.	14.42
BLOCK-B COVERED AREA ON P.F.	157.39
TOTAL COVERED AREA	5793.27

ALL DIMENSIONS IN METERS

PROPOSED MAP OF
M.S. COLLEGE OF PHARMACY
VILADAMPUR POST SANDI
TAHSIL BILGRAM
DISTT. HARDOI (UP)
VELONG TO SARVJAN MANASH
WELFARE SOCITY BANSA MALLWAL
HARDOI (UP) AMIT KUMAR
S/O RAM KISHOR (MANAGER)

FIELD NO. 1478

MANAGER :- MR.

OWNER'S SIGN. ARCHITECT'S SIGN.

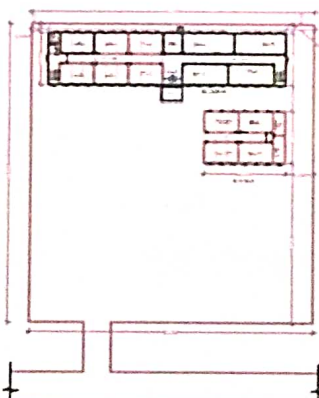
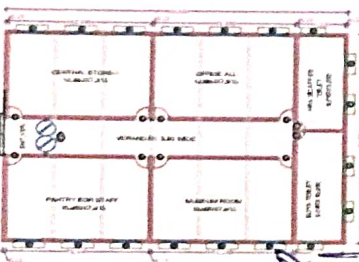
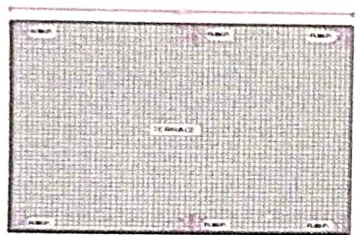

KEY PLAN
(SCALE: N.T.S.)

Sarvjan Manas Welfare Society
Bansa, Mallawan, HarDOI (U.P.)

अपर नगर अधिकारी
जिला पंचायत, हरदोई